Secret 'Deal' on Academy Land in Oak Bay

By PAT DUFOUR
Times Staff

Farmer Construction Ltd. could be given the controversial Victoria Riding Academy site free in a straight swap if the company builds a skating-curling complex on municipal-owned property near the Oak Bay junior and senior high schools.

The Times learned today that the deal was discussed at a recent secret meeting and will be aired at an open council meeting Monday, June 19.

If Farmer's bid is accepted by council the firm will also be allowed to increase the population density on the 9.3 acre property.

It is now zoned for two nine-storey concrete apartments and eight three-storey frame apartments. Farmer Construction plans to build three 12-storey towers (a total of 360 apartments) and 50 town houses.

Height of the buildings would be raised from the now-allowed 95 feet to 115 feet. "This does not take into consideration penthouses or elevator housings.

Plans call for the first tower and 20 town houses to be built the first year, 30 town houses the second year, the second tower the next year, followed by the last tower in the final year of construction.

Farmer Construction has retained Vancouver architect Zoltan Kiss for the project. A call to his office today confirmed he will be at the June 19 meeting.

Kiss is winner of several awards, including a first prize for the B.C. Research Council Office Laboratory at the University of British Columbia and a silver Massey Medal for the Buchanan building at UBC.

Kiss proposes that all the town houses face, or have a view of, the Uplands Golf Course, and have attached carports.

Tenant parking for the towers would be underground. Visitors' parking should be on the surface, screened by fences and planting.

There would be a screened outdoor pool and playground for the town houses and landscaped moulds along an internal road would separate the town houses from the apartment building.

Kiss, however, would not be the architect used by Farmer Construction for the curling-skating complex.

Farmer Construction has stipulated that the building would be "subject only to the inspection by municipal authorities," stating that the design and supervision of the construction would be done by their own engineer.

Plans include six complete sheets of curling rink ice surface, hockey rink seating 1,000, a hockey area of 27,900 square feet, an ice area of 17,487 square feet and a 13,000-square-foot area for curling.

If Farmer Construction's bid to build the three towers is accepted it will be in direct contradiction to recommendations made in a recent survey ordered by council.

The Vancouver architect-planning firm of McCarter, Nairne and Partners was commissioned April 14 to prepare a planning study and recommend the most suitable developmet for the site.

Its findings are contained in a confidential report.

It states, the Times has learned:

"In summary, this particular site is not seen as a suitable site for the predominantly older childless couples or singles who are the major occupiers of Oak Bay's multi-storey apartment units.

"Their requirements are better served by competitive apartment development areas in the Oak Bay-Newport areas."

It continues: "The consensus of developer, planning and real estate opinion seems opposed to the idea of high apartment forms on this site."

The report warns:

"With regard to servicing, it should be noted that any development on the riding academy site or elsewhere (e.g., university) in excess of 100 units would require an expenditure of about $50,000 for improvements to the water system. This is for greater pump and trunk main capacity, primarily to ensure adequate fire protection."

(The university property across the road from the academy site is zoned for 12-storey construction.)

The report makes two recommendations for development.

The first is for a combina-

Continued on Page 2

WEATHER
Tonight: Clear
Friday: Mostly Sunny

Victoria Times

88th YEAR No. 306 ★★ VICTORIA, B.C., THURSDAY, JUNE 8, 1972 10 CENTS DAILY 20 CENTS SATURDAY

TODAY'S NEWS TODAY
Classified 386-2121
Telephone 382-3131

Screaming South Vietnamese children flee accidental napalm bombing

Children Incinerated In Napalm 'Accident'

Times News Services

SAIGON — A South Vietnamese Skyraider flying a mission over Trang Bang, 26 miles northwest of here, today accidentally discharged a load of flaming napalm on a crowd of civilian refugees fleeing the fighting.

At least four children and a woman were incinerated as well as several South Vietnamese soldiers.

Word of the mistake bombing came from a U.S. press cameraman who said a force of 2,000 Communists penetrated the town Wednesday and that the South Vietnamese replied today with air strikes by A1 Skyraiders and A37 Dragonfly fighter-bombers.

"Soldiers and civilians were crossing Highway 1 from west to east because planes were strafing Communist positions west of the highway," he said.

"One A1 bomber, apparently reading the wrong smoke marker, came in at about 100 feet and dropped four napalm canisters right on the soldiers and civilians."

Meanwhile the United States sent B52s and fighter-bombers back into North Vietnam Wednesday in the heaviest raids in 17 days to further cripple the Communist war potential.

The ground war picked up momentum in South Vietnam, and a force of 2,500 South Vietnamese marines pushed a mile into captured Quang Tri province on a 14-mile wide front "to find out what the heck is there and to free any refugees who want to get out."

A U.S. spokesman said 300 American jets carried the war to North Vietnam Wednesday to bomb "military targets supporting the Communist invasion of South Vietnam" — the heaviest raids since 1,000 strikes during a 72-hour period May 20-22.

Pentagon spokesman Jerry Friedheim said Wednesday the U.S. bombing operations and the mining of seven North Vietnamese harbors had

Continued on Page 2

Food Prices Dip But Index Rises

Times News Services

OTTAWA — Despite a slight drop in the price of food last month, the cost of living continued to rise with average expenses in May 5.6 index points, or 4.2 per cent, higher than in May of 1971.

In April, the over-all index was 4.5 per cent higher than a year earlier.

The index for May rose one-tenth of a point to 138.3 from 138.2 in April, based on 1961 prices equalling 100.

It was 132.7 in May last year.

There was a drop of nine-tenths of a point in the food price index, but this was more than offset by increases in all other segments of the over-all index.

Interpreted in dollar terms, the new indexes mean that it cost $13.83 last month to buy a sampling of all consumer goods and services that cost $13.82 in April.

The food basket that cost $13.74 last month cost $13.83 in April.

The May index showed some slowing down in the year-to-year rate of price increases.

The slowing pace of price increases was more significant in food prices.

Last month's food index was 5.6 per cent above May 1971, while the April index was 7.1 per cent higher.

POULTRY UP

Pork and poultry prices were up 19 per cent and 18 per cent respectively in the year. Beef prices were up almost eight per cent.

Lower prices prevailed for bakery products, butter, cheese, powdered and evaporated milk, and ice cream.

Sugar prices continued their decline for the fourth month.

Fruit prices rose nearly three per cent between April and May this year — about average for this time of year but considerably less than the April-to-May increase in fruit prices last year.

Prices for new houses, and house repair charges were higher. Rents generally showed only a small increase.

Men's wear, footwear and children's wear prices rose

GOLD ROCKETS TO NEW RECORD

LONDON (AP) — The price of gold rocketed to record highs on Europe's bullion markets for the third straight day today. The United States dollar weakened on foreign exchange markets.

In London, gold was fixed at $66.75 U.S. an once this morning, a jump of $1.75 from Wednesday night's closing price of $65.

NEWS BRIEFS

Franchises Awarded

MONTREAL (UPI) — Washington, D.C., and Kansas City, Kan., were awarded franchises to join the National Hockey League in the 1974-75 season today.

Trains Halted

SYDNEY, Australia (AP) — A nation-wide rail strike was in its second day today with no end in sight. Roads into the major cities again were choked with cars and trucks, but most people seemed able to get to work.

Pilot Killed

WEIDEN, West Germany (Reuter) — A Czechoslovak passenger plane on an internal flight was hijacked to an airfield near this Bavarian town today and the pilot was shot dead, police said.

Kleindienst Makes It

WASHINGTON (UPI) — The U.S. Senate confirmed Richard G. Kleindienst as attorney-general today, ending the longest investigation in history over a presidential nominee.

Cash Goes Back

WASHINGTON (AP) — Algeria has agreed to return the $500,000 extorted by the hijackers of a Western Airlines plane last weekend, the U.S. state department said today.

Reid Centre Avoids 'Feudalism'

The latest Reid Centre proposal for Wharf Street gets away from the "city within a city" concept of the original, Mayor Peter Pollen of Victoria said today. (See page 25)

Unveiling the plans and model at a city hall press conference, Pollen said the revamped scheme avoids this "new feudalism" found in so many United States cities.

"The scheme creates an interaction of the people in their city with this development. It invites you in," Pollen said.

The mayor said about 80 per cent of the total area will be dedicated as public access "in perpetuity."

INDEX

	Page
Births, Deaths	32
Classified	32 - 40
Comics	30
Entertainment	18, 19
Family Section	26, 27
Finance	11 - 13
Prairie News	14
Sports	15 - 17
TV, Radio	33

Lockout Off And Some Reach Pacts

Tentative agreement on new contracts with several B.C. construction unions were reported today, but a head-on clash with the provincial government over compulsory arbitration and a back-to-work order is still a possibility.

The B.C. cabinet approved an order Wednesday night to implement a section of the Mediation Commission Act, ordering locked out building workers back to their jobs Monday and sending the contract disputes to the mediation commission for binding decisions.

At noon today it still had not been signed into law by Lieut.-Gov. John Nicholson.

The lockout, which followed selective strikes by two unions, was instituted April 28 by Construction Labor Relations Association, bargaining agent for 840 contractors. CLRA says 30,000 men are out of work, but the unions say only 6,000 are affected.

LIFT LOCKOUT

CLRA announced today it has directed its member contractors to lift the lockout. President C. J. Connaghan said he hoped work would begin as soon as possible on sites.

Six sheet metal workers went back at the new $2.5 million Victoria Press Ltd. building at Douglas and Kings.

Ed Fay, secretary of the B.C. and Yukon Building Trades Council, told of this, said, "Oh well, that is fair and square, there is no reason why they shouldn't go back to work" because an agreement had been reached between the union and CLRA.

DETAILS LACKING

Tentative agreements have been reached between CLRA and the teamsters, bricklayers and laborers unions. No details were given but ratification votes are to be held.

Earlier, just over 200 members of the Vancouver Island local of the Sheet Metal Workers International Association approved a new contract providing a raise of 90 cents an hour in four stages over two years. Old journeyman rate was $6.27 an hour.

Members of the International Brotherhood of Painters across B.C. earlier approved a 90-cent hourly raise.

Still without either tentative or ratified agreements are such unions as operating engi-

Continued on Page 2

STRAIT SWIMMER BERT THOMAS DIES

TACOMA, Wash. (AP — Bert Thomas, the giant, balding man who was first to swim the Strait of Juan de Fuca, died today of an apparent heart attack, a spokesman at Tacoma General Hospital said. Thomas was 46.

Dozens tried swimming across the 18.2 miles of Juan de Fuca Strait after English Channel swimmer Florence Chadwick failed in 1954.

Thomas said he got the idea after watching on television as an exhausted Miss Chadwick was pulled from the cold, turbulent waters between Victoria and Port Angeles, Wash.

Other swims by Thomas included one across a 29-mile, 40-degree stretch of Puget sound between Seattle and Tacoma.

The strait swim craze was started by the Victoria Times which put up a prize of $1,000 for the first person to conquer the treacherous waters.

Bennett Views Oiled Beaches

WHITE ROCK (CP) — A crowd of about 300 persons carrying placards with inscriptions such as "have lots of fun in the Black Rock sun" greeted Premier Bennett today when he arrived on one of the last stops of the cabinet tour.

Other placards said "Come on in Bennett, the oil is fine" and "we know you can walk on water — how do you stand on oil?"

Premier Bennett and the cabinet toured the hay-strewn White Rock beach where 2,000 bales of hay appeared to have averted serious damage from a 100-square-yard oil slick which threatened the area Wednesday night.

Bennett said that agreement in principle has been reached with Burlington Northern to remove 14 miles of railway track from the waterfront. He gave no date for a start on the job, saying several details still had to be worked out.

White Rock is just around a point from Crescent Beach, where between 4,000 and 12,000 gallons of oil washed up earlier after a valve broke Sunday aboard a Liberian freighter at the Atlantic Richfield Co. oil refinery at Cherry Point, Wash., just south of the Canada-U.S. border.

SAME SOURCE

It was believed the new slick off White Rock was from the same source.

Recreation Minister Ken Kiernan, chairman of the provincial environment and land use committee, told a civic reception here that the provincial government wants to form a coordinating committ-

Continued on Page 2

UBC to Study Pot-Impaired Drivers

BY ROBERT OLVER
Times Staff

British Columbia's council on alcohol, drugs and tobacco abuse has awarded a $50,000 grant to the University of British Columbia for a study — unique in Canada — of the effects of marijuana on drivers.

The study, directed by Dr. Harry Klonoff of UBC's school of psychiatry, will cost a total of $146,780 and is expected to be complete in two years. The federal government is also financing the project.

A source close to the project said the university has already set aside a one and one-third mile stretch of road for observation of drivers as well as a driver obstacle course.

The grant appears to represent a complete reversal of the government's stand on marijuana research.

Health Minister Ralph Loffmark said on Nov. 20, 1969, that marijuana research would be a waste of money.

"Marijuana is bad, period," Loffmark said. "We don't have to subsidize any research to determine that."

Loffmark was replying to a statement by Liberal Leader Pat McGeer that B.C. was spending almost nothing on drug research.

Ray Hadfield, superintendent of motor vehicles, who visited the project site earlier this week and has been involved in government planning in connection with it, Wednesday described the project as "striking into an area of virgin territory."

He also pointed out that one of the most interesting aspects of the project to date was the difficulty we had in trying to convince insurance companies to give us insurance.

"The companies have a somewhat jaundiced view of impaired drivers and did a double take at the suggestion that they insure drivers who would be impaired, one way or the other, as a matter of course.

The university source said that during the project, vehicles would be driven by volunteers under a wide variety of conditions and with various dosages of marijuana.

"They will be watched very sharply and under very closely controlled situations," he said.

"We are undertaking the project simply because absolutely nothing is known currently about the effects of marijuana on drivers," the source added.

"We don't know where it is going to lead and we have no preconceived ideas about what will be the results," he said.

He also said it was too early yet to estimate the number of volunteers who would be involved in the tests but said it would be "a substantial number."

The provincial grant was approved earlier in the year and the first two instalments on it have been paid.

Summer Job Openings Outnumber Students

What looked like a slow start in summer job hunting this year switched to a booming success last week for students applying through Canada Manpower, student co-ordinator Tom Newell said Thursday.

"Last week was so successful we decided to compare it to the same period last year," he said.

The findings show employers last week made an average of 24 job inquiries per day while last year the rate was only an average of 6.5 per day.

Newell said the placements were "way ahead of last year's," totalling 116, with 18 vacancies remaining.

A good indication of the success is "we ran out of women to place and had to turn to the university placement office to fill jobs," he said.

The overall situation so far this year is also looking better than last, said Newell, pointing out the average number of successful job placements is up to 11 from 5.3 per day.

He said 300 students out of a total of 1,100 to 1,200 applicants have been placed since May 1.

And 500 of those applicants are high school students who are not yet available for work, he added.

He said the number of job applicants is down about 400 from last year's 1,600, "but there is no indication whether the extra students have been successful on their own or just given up."

More women than men are being placed this summer and Newell said the wage scale for both is equal, ranging from $1.50 to $2.50 per hour.

And only 20 per cent of the jobs are casual work that is, occasional job offers for students wanting to work at such things as mowing lawns.

Newell said an impressive aspect to this year's job placing is that many employers are planning to keep their summer help on part time next year, adding this is a "big help to those who want to continue their education" and compensates for the fact wages are a bit lower than last year.

Wednesday afternoon the outlook was still good, with 85 job placements pending and 15 vacancies available for qualified women, he said.

Newell and his six associates have conducted an intensive search for job vacancies, calling on more than 100 employers. These efforts will continue in anticipation of the high school students who will be free to work after schools close during the next two weeks.

The manpower team will be at the Hillside shopping centre mall on June 24 from 9:30 a.m. to 5:30 p.m., to explain the summer employment program to prospective employers and students, and to accept job registrations and work orders.

The majority of job orders so far are for women as waitresses, chambermaids, and salesgirls and for men as gardeners, yardmen, delivery truck drivers and in general labor, said Newell.

THE BETTER HALF By Barnes

"I have to hang up now, Mother... The establishment wants his dinner."

... SECRET

Continued from Page 1

tion of town house and garden apartment units that would produce a density of about 110 units, compared to Farmer Construction's proposed 410.

The report adds:

"It is the opinion of the consultants that a second recommendation would be to continue the present use of the property as a riding academy."

It says the academy (on land leased from Oak Bay since September 1949) is "apparently well regarded by the people and offers a useful recreational facility to the young people and others in the area."

STANDARDS

It describes Oak Bay as a "community that has achieved and fought to maintain a residential environment that in scale, amenities, and general awareness of human needs sets very high standards indeed."

It observes that "while some of the desirable characteristics are fortuitous rather than planned, it would nevertheless appear vital that municipal policy should be based on maintaining or improving the quality of living conditions in this community."

The council decided to call for expert advice on the development of the site after it had held two unsuccessful architect-developer competitions.

There were no takers for either of the competitions, designed to allow the winning team to build an over-all project on the site for a price tag of $1.3 million on the land.

SLATED

Money from the land sale is earmarked for construction of a major recreation complex, to be built near the high schools.

(The municipality bought the land Nov. 17, 1965, from the Hudson's Bay Company for $112,500.)

The McCarter, Nairne survey was also asked to give reasons why there were no bidders on either of the competitions.

The report says most developers would be interested if the "price and or density were reduced" and if "council gave definite indication that it would stand up to protest groups and treat the developer in a fair and reasonable manner."

It notes that the current zoning was passed after a "stormy" public hearing" and was challenged in courts (June, 1968) but upheld.

Prior to calling for the study, council had a change of heart on both the price of the land and the density that should be allowed on it.

At its Feb. 21 meeting, the price was reduced to $850,000 and aldermen agreed that it was wrong to allow high-rises to be built on the site.

... VIET

Continued from Page 1

slowed North Vietnamese supplies to a trickle for their offensive in South Vietnam.

However, he warned that the North Vietnamese still had enough supplies on hand to mount a "sizeable attack" on the old royal capital of Hue.

"We've seen some initial indications the enemy may be pracising supply economy and limiting his activities because he doesn't know where more supplies are coming from," Friedheim said.

He added that although the fighting lull is encouraging, it would be premature to say ilt was caused by the severing of supply lines during the past month.

However, Soviet as well as East European ships carrying cargoes for North Vietnam are now being permitted to off-load in China, according to reliable reports.

But the number of such ships to arrive in Chinese ports so far is still small — less than a dozen — and reliable sources say China appears to be principally concerned with moving its own war materials and food across the border rather than with the massive job of trans-shipping heavy Soviet aid items such as tanks and missiles.

... LABOR

Continued from Page 1

neers, plumbers, electrical workers, carpenters, mainland sheet metal workers, boilermakers and heat-frost insulators.

Fay said he could see no possibility of settlement before Monday.

"Our policy is, if there is no contract, there will be no work," he said. "They won't go back without an agreement."

Union leaders said they are prepared to defy the law and pay the consequences.

"Obviously the labor movement hasn't got the money that can be forked out to match the kind of fines that would be levied under the Mediation Act," said building trades council president Jim Kinnaird.

"So if it came down to it, it would just be a case of going to jail."

The act provides maximum penalties of $1,000 for individuals and $10,000 for organizations and, if the offence is a continuing one, $150 a day.

The cabinet ran a gauntlet of 500 angry trade unionists Wednesday night as it took the steps to end the building industry dispute.

Premier Bennett, Labor Minister James Chabot and other ministers were sworn at, jostled and in some cases hit with placards as they entered a New Westminster hotel.

Sign-waving protesters chanted "Seig heil" and "Chabot must go" as the cabinet arrived in a cavalcade of cars, part of their tour of the province.

Although there was pushing and shoving, and at least two policemen lost their caps, the most serious incident reported was the striking of Attorney-General Leslie Peterson, who was not seriously harmed and managed to maintain a smile through most of the fray.

... BEACHES

Continued from Page 1

tee with federal and provincial governments and Washington State to monitor shipping in Georgia Strait and adjacent coastal waters.

Some oil washed ashore here after currents and in coming tide carried it away from styrofoam booms which had contained it most of Wednesday.

An Atlantic Richfield skimmer worked within the booms Wednesday to scoop up the oil but mechanical failure put it out of action early in the evening.

Workers were picking up the oil-soaked hay here today as municipal officials in Crescent Beach awaited the result of tests on the best way to remove oil from rocks there.

Meanwhile, in Washington State, biologist Allan Millikan said he was afraid the spill could cause "a large-scale kill-off" of newly-hatched herring.

He said as many as a billion herring larvae were floating near the surface just off shore.

"There is a natural high mortality rate of herring but any added mortality could severely affect the population of the area," he said.

In Ottawa External Affairs Minister Michell Sharp said today Canada has made a formal representation to the United States for "full and prompt" damage compensation plus payment for all cleanup costs in connection with the spill.

He told the Commons that Canada is also reserving all its rights with regard to the spill damage and examining all legal options.

Sharp said the Arco refinery spill is a "stark reminder" of warnings the government has given to the U.S. in the past — that a spill there would be almost certain to cause damage in Canada.

Wankie Miners Refuse to Work

WANKIE, Rhodesia (CP) — Several hundred African workers went on strike today at the Wankie coal mine here after an announcement that more than 400 miners trapped by a blast Tuesday are almost certainly dead.

The African miners were refusing to go under ground at the No. 3 pit and a mine official said it was decided to close the mine. They did not know if it would open Friday.

Earlier, the chairman of the colliery company said the extent of the damage caused by the blast and poisonous air in the mine "leaves no cause for hope" for the trapped miners.

The chairman, Sir Keith Acutt, said the rockfalls and damage to the ventilation system resulting from three massive explosinos Tuesday and the poisonous air that filled the mine afterward "leaves no cause for hope."

He said all indications were that the men died instantly.

Hopes of finding any of the men alive were virtually nonexistant after two more explosions Wednesday pushed more lethal methane gas into the miles of tunnels.

There were 428 men in the mine when the explosion occurred. Minus the eight survivors, that leaves a possible death toll of 420, making it Africa's second-worst mining disaster, exceeded only by the 437 killed in 1960 at Coalbrook, South Africa.

Saanich Seeks Head For Activity Centre

Applications close Friday for the new post of Saanich recreation program supervisor.

The job, to be centred on the new Cedar Hill Community Centre when it is completed, is scheduled to start July 1 and will involve primarily the development and co-ordination of indoor activities.

Construction of the centre at the southern end of Cedar Hill Park was barely initiated when the project was halted by the current building industry lockout.

Recreation manager Bill Young said if contractors and tradesmen are back on the job next week as indicated, the centre could be ready for occupancy in October or early November, about a month behind schedule.

Meanwhile the new recreation program supervisor will be getting to know community needs and mapping out activities ready for fall and winter.

Young said the person should preferably have a recreation background and formal training, though not necessarily. The successful applicant could be male or female, he said.

A specific responsibility will be the recruitment and training of leaders for community recreation program, along the development of programs for youth and other community groups at various locations, and to supervise activities at Gordon Head Recreation Centre and Cedar Hill Community Centre.

capital scene

Vancouver Island Women's Forum, Friday, June 9, 1350 Hillside Ave.

Unity Chapter No. 84 O.E.S. strawberry tea and bake sale, Saturday, 2-4 p.m., St. John's Parish Hall, Glencarin Lane, Colwood.

Annual fair St. Christopher's School, Currie and Newport, 10 a.m. to 2 p.m. Saturday. Games of chance, stalls and pizza lunch. Tours of school by headmistress Mrs. Faith Caird.

The 17th annual Victoria West Flower Show, Saturday, 2:30 p.m.-9 p.m., St. Saviour's Church Hall, Henry and Catherine Streets.

Full Gospel Businessmen's Fellowship dinner meeting, Saturday, June 10, 6:30 p.m., Tally Ho. Author George Otis speaks.

Victoria YM-YWCA Camp Thunderbird, Glintz Lake Rd., open house, Sunday, June 11, 1 to 4 p.m.

HIT PLAQUE RIGHT IN THE MOUTH

$92,000 EVERY COLOR — MODEL HONDA "World of Pleasure" PEARSON

ONE BULLET EQUALS ONE BEAR

KRISTOFFER BAY, N.W.T. (CP) — Drilling supervisor Wally Kuysters couldn't believe what he saw when the Eskimo hunter stepped from an airplane at this remote Aretic oil exploration site.

The hunter, flown here to dispose of a cranky polar bear which had been disrupting life at the site, carried only a rifle, a hunting licence and two rounds of ammunition.

"Two shells mind you!" says Kuysters. "I tried to get him to take a box of ammunition from our stores, but he just laughed and said he had one too many shells already."

Shortly after his arrival, the Eskimo returned with the dead bear and one live cartridge — which he gave to Kuysters as a present.

Burn Victim Airlifted Here

A Gold River man was flown to hospital in Victoria today after he suffered burns to 50 per cent of his body when a stove exploded in his home early today.

David Andrews, 50, was described by officials at Campbell River Hospital as in critical condition. He was taken to hospital in Campbell River by ambulance, then flown to Victoria early this afternoon by CFB Comox Labrador helicopter.

the weather

Cloud cover throughout the province will be quite variable today. Coastal areas will have considerable sunshine with a few showers developing along the north coast. There are no active weather disturbances near the coast and thus skies will be mainly sunny on Friday. There will be afternoon cloudy periods and a few showers in the interior.

DOMINION PUBLIC WEATHER OFFICE
5 A.M. FORECASTS
Valid Until Midnight Friday

Greater Victoria Region: Today and Friday, mainly sunny. Winds at times westerly 15. Highs today and Friday near 70. Lows tonight about 50.

Lower Mainland, East Vancouver Island: Today and Friday, sunny with a few cloudy periods. Highs today and Friday near 70. Lows tonight about 50.

North and West Vancouver Island: Today and Friday, sunny with a few cloudy periods. Chance of a few showers Friday evening. Highs today and Friday about 60 except 70 to 75 inland. Lows tonight 45 to 50.

TEMPERATURES

Yesterday	Max.	Min.	Precip.
Victoria	63	50	—
Normal	64	50	—
One Year Ago			
Victoria	57	47	.04
Across the Continent			
St. John's	50	49	—
Halifax	60	50	.19
Montreal	73	54	—
Ottawa	73	54	—
Toronto	68	60	—
North Bay	67	53	—
Churchill	36	26	—
The Pas	77	49	—
Thunder Bay	89	54	trace
Kenora	84	63	—
Winnipeg	91	57	—
Regina	93	65	trace
Saskatoon	84	59	—
Prince Albert	84	58	—
Medicine Hat	94	65	—
Lethbridge	88	59	—
Calgary	78	51	trace
Edmonton	77	56	—
Penticton	77	59	trace
Cranbrook	68	54	trace
Vancouver	70	52	—
Prince Rupert	56	42	.03
Prince George	78	50	—
Nanaimo	73	46	—
Kamloops	86	57	.31
Revelstoke	66	53	.06
Fort Nelson	76	58	.03
Peace River	78	54	—
Whitehorse	57	33	.01
Fort St. John	77	59	—

U.S. Temperatures: Anchorage 54, 41; Detroit 80, 57; Honolulu 86, 79; Chicago 68, 65; New York 76, 57; Seattle 69, 54; Spokane 78, 61; Portland 77, 56; San Francisco 68, 52; Los Angeles 68, 63.

World Temperatures: Rome 81, 55; Paris 64, 47; London 64, 52; Berlin 64, 57; Amsterdam 59, 50; Brussels 66, 52; Madrid 73, 54; Moscow 79, 61; Stockholm 79, 57; Tokyo 71, 65.

CITY'S WEATHER RECORD

Sunshine, June	82.1 hrs.
Last June	29.4 hrs.
Normal (30 years)	66.8 hrs.
Sunshine, 1972	821.3 hrs.
Last Year	781.3 hrs.
Normal (30 years)	865.3 hrs.
Precipitation, June	— ins.
Last June	.26 ins.
Normal (30 years)	.21 ins.
Precipitation, 1972	15.61 ins.
Last Year	11.62 ins.
Normal (30 years)	12.17 ins.

Sunrise, Sunset Friday
(Pacific Daylight Time)
Sunrise 5:12 Sunset 21:15

TIDES AT VICTORIA HARBOUR

	Time Ht.	Time Ht.	Time Ht.	Time Ht.
	H.M. Ft.	H.M. Ft.	H.M. Ft.	H.M. Ft.
8	06.40 1.8	16.00 4.7	17.00 4.7	22.55 9.0
9	07.20 2.1	17.00 5.2	18.05 5.2	23.20 9.3
10	08.05 -0.3	18.30 5.7	19.00 5.6	
11	00.05 9.4	08.50 -0.8	19.00 7.9	20.10 7.8
12	00.55 9.3	09.35 -0.8	19.30 8.0	21.20 7.8
13	01.35 9.0	10.20 -0.6	20.15 8.1	22.30 7.7
14	02.20 8.6	11.05 -0.2	20.50 8.1	23.30 7.5

TIDES AT FULFORD HARBOUR

	Time Ht.	Time Ht.	Time Ht.	Time Ht.
	H.M. Ft.	H.M. Ft.	H.M. Ft.	H.M. Ft.
8	00.15 10.8	08.00 1.5	16.15 9.8	19.55 8.0
9	00.50 10.8	08.40 .5	17.05 10.7	21.05 9.5
10	01.30 10.9	09.25 -0.2	18.00 11.2	22.15 9.8
11	02.10 10.9	10.15 -0.6	18.50 11.5	23.10 9.8
12	02.10 10.8	11.00 -0.6	19.30 11.4	
13	00.15 9.7	03.55 10.5	11.50 -0.2	20.10 11.1
14	01.15 9.3	05.00 9.9	12.35 .6	20.55 11.4

Cedar Hill NURSERY AND GARDEN CENTER
Come to Bedding Plant Land
OPEN HOURS:
● MON. TO FRI. — 9 to 9
● SAT. — 9 to 5:30
● SUN. — 10 to 5
1551 Cedar Hill Cross Rd.
Half block west of Shelbourne

mais WITH ANOTHER FIRST!
NEW STEREO and COLOR TV RENTAL PLANS
3 WAYS TO GET A COLOR TV OR STEREO IN YOUR HOME NOW!
1. YOU CAN RENT AS LONG AS YOU LIKE.
2. YOU CAN RENT-TO-OWN AND IT'S YOURS.
3. YOU CAN BUY ONE OUTRIGHT AND RECEIVE A DISCOUNT.
fleetwood COLOR TELEVISION
Whether you rent or buy be proud of watching the best, Fleetwood, leader in color and black and white TV.
FROM $16 A MONTH
BUY NOW AT DISCOUNT PRICES
fleetwood STEREO
Confused with what to buy in stereo? Here's an opportunity to experiment with Canada's finest . . . Fleetwood. Rent one today
FROM $5 A MONTH
CALL NOW 385-2435
Rent: Low on cash? Sometimes renting is the answer for a short period of time, but there is no ultimate advantage, because you pay a fair amount of money. Why not see Mais and ask about our rent-to-own plan. Whether it's rent or rent-to-own . . . you'll find our rates and conditions are the best.
Rent-to-own: We make it easy. There's no large down payments and no credit rejects. All you do is pick a set and it's yours. You own it — lock, stock and barrel when the contract period expires. As an added convenience, we can have your Color TV or Stereo working in your home within hours.
Discount Purchase: Compare this value! Pay cash for your set and you get the savings. You can't go wrong when you see Mais first. We sell for the lowest price possible and we specialize in television and stereo.
No Credit Rejects: All we need for collateral, is your television or stereo. We found this way is the fair way to deal, and thousands of Victorians must think so because they have made Mais one of Victoria's largest television and stereo dealers. See us soon . . . and choose yours from our large selection of models from top brand names in the industry.
24 Hour Phone Service
OPEN FRIDAY 'TIL 9 P.M.
mais Furniture and Appliances
24 Hour Phone Service
1821 COOK ST. 385-2435

McGOVERN DEAL WITH MUSKIE?

WASHINGTON (UPI) — Sen. George McGovern said today he planned to meet today or Friday with Sen. Edmund Muskie, amid speculation that Muskie was considering getting on the South Dakotan's Democratic presidential bandwagon.

McGovern said he talked by telephone Wednesday with Muskie and did not ask — nor receive — any commitment from the Maine senator, once considered the frontrunner for the nomination.

"I called him and said I thought it would be useful for us to get together," McGovern said. "Needless to say, I would welcome Sen. Muskie's support. I think he has the confidence and respect of millions of people all across the country. His support would be of enormous value."

McGovern also reiterated a statement Wednesday that he felt he could end the Vietnam war within 90 days of becoming president. He said the essential elements toward ending the war were ending U.S. aid to the Saigon regime and setting a definite date for total withdrawal from Vietnam.

McGovern also said he would be willing to travel to Hanoi for talks with North Vietnam's leaders to negotiate the release of PoWs if he became president.

Dead Woman Carried Poison

TORONTO (CP) — A Second World War Polish general told Wednesday night of fraud, suicide threats and the carrying of poison at all times in connection with the suicide death Monday night of Alicia Wiercioch, 36, who was to be deported back to her native Poland.

Gen. Stanislaw Bobrowski, Ontario representative of the Polish government in exile in London during the war, said in an interview he told Toronto immigration officials a year ago Mrs. Wiercioch would kill herself rather than be deported.

He said the woman, who was divorced by her engineer husband in Poland, "hated the regime" there, and carried poison with her at all times in Toronto to thwart a forced return to Poland.

The general also said she was swindled of more than $600 by racketeers claiming they "had connections in Ottawa" who could reverse the deportation order.

However, an immigration official said Wednesday night there is no reference to the death threat or the racketeering incident in the department files.

MPs COMPLAIN

Her death by poison sparked outbursts by members of Parliament against Canada's immigration laws and procedures. Ethnic leaders charged that United States "hippies," who end up on welfare, and "hoodlums" are allowed to live in Canada while hard-working, deserving newcomers are deported.

Mrs. Wiercioch came to Canada in August, 1968, as a visitor, and a month later applied for landed-immigrant status, but was turned down and asked to leave voluntarily.

An immigration department official said Wednesday night she was asked to leave because "she could not meet our selection criteria."

He said she had not scored the required 50 points necessary under the department's new points system which rates immigrants on their skills, fluency with Canada's two languages and current employment demands.

When Mrs. Wiercioch did not leave Canada voluntarily, she was ordered deported on Sept. 24, 1970. Her lawyer, Julian Polika, unsuccessfully appealed the order to the immigration appeal board March 15 and was seeking leave to appeal to the Federal Court of Canada when Mrs. Wiercioch killed herself.

WROTE SUICIDE NOTE

"Don't push me from Canada," the mother of two wrote in a suicide note before taking three ounces of cockroach poison.

Polika said he telephoned Mrs. Wiercioch Monday and told her he felt a new appeal would not succeed and that she would be deported.

SNARLING DOG holds a Cape Town University student by the arm during a demonstration against the South African government's order banning open-air gatherings at universities.

Heart Pioneer Threatens to Go

CAPE TOWN (Reuter) — Dr. Christiaan Barnard, heart transplant pioneer, has stepped into South Africa's student row, threatening to quit if his doctor-brother is fired for addressing a protest meeting here.

The flamboyant surgeon issued his threat Wednesday night after police with dogs and rubber truncheons smashed student meetings calling for education reform in Cape Town, Johannesburg and Pietermaritzburg. The students also were opposing the government's month-long ban on all outdoor demonstrations.

Dr. Barnard warned that if his brother, Marius, a fellow surgeon on the Groote Schuur Hospital transplant team is dismissed, he will "close up shop and leave with him."

Dr. Marius Barnard has been told by his hospital he could be charged with misconduct for speaking at a city hall meeting Tuesday night. He urged students to aim at ousting the government by taking the advice of Prime Minister John Vorster and working through the ballot box.

WANTED TO SPEAK

Dr. Christiaan Barnard said he would also like to have been one of the speakers at the Tuesday meeting and said: "I would possibly have expressed myself in even stronger terms than Marius did."

He told reporters that his brother is an indispensable part of the heart transplant team and said he would be unable to continue his work at the hospital without his help and support.

Meanwhile, the student conflict took on a new aspect today after police broke up meetings inside university campuses here and in Johannesburg.

In Johannesburg, police used rubber nightsticks Wednesday to hit students across the back and shoulders as they fled while in Cape Town police with dogs forced students off the steps of a university hall. A few arrests were reported in both incidents.

Both groups of students, backed by some university officials, said police wrongly intervened on private property and said they plan to hold more meetings today.

Antique Plane Grounded For Fly-In

A Victoria pilot who had hoped to fly his 43-year-old plane to the second annual National Antique Fly-In in Toronto this month said Tuesday he won't be making the flight.

Mel Price, an aero mechanic with Viking Air, said the pressure of work prevents him going.

He had planned to fly his restored 1929 Monocoach to the fly-in at the request of the organizers.

The plane is the last of 30 built and has a 235-horsepower seven-cylinder engine, the same power as the one which carried Charles Lindbergh solo over the Atlantic for the first time 39 years ago.

The June Birthstones

Pearl *Cameo*

Alexandrite *Moonstone*

This months birthstones are especially lovely—lustrous pearls, dramatic cameos and the charming Alexandrite moonstones. Any of these would make a truly thoughtful June birthday gift. Choose from Francis Jewellers outstanding selection of attractive pieces set with these delightful birthstones.

Cultured Pearl Necklaces, from $55.75

Cultured Pearl Pendants ... from $5.00

Rings ... from $17.50

Brooches ... from $10.00

Convenient Terms Available

Open Monday to Saturday 9:30 to 5:30
Friday 9:00 to 9:00

FREE PARKING IN FISGARD CIVIC PARKADE

F. W. FRANCIS LTD.
1684 Douglas Street Phone 384-7611
(Kitty Corner from the Bay)

The rotary-engined* Mazda RX-2. "... not only the import car of the Year, but probably of the Decade."

That's what Road Test Magazine wrote when they gave the Mazda RX-2 their Import Car of the Year Award for 1972.

And they added "...our car of the year awards are given for a total concept, not just for an engine, however good."

Here's how the experts at Road Test rated the RX-2. "In all the world there's no car like the RX-2 for the sports car enthusiast with obligations."

The coupe fits a family with three sprouting children and the sedan will carry five people of almost any size in day-long comfort."

Performance? Car and Driver Magazine wrote: "... it will just about suck the doors off any other small sedan and give all but the bigger and more exotic sports cars a purple fit in a contest of straight-line speed."

And they paid tribute to the total car by saying "... clever and creative engineering is readily apparent in areas other than the power plant."

Motor Trend Magazine called the rotary engine "... more relevant to young buyers these days than any muscle car on the market. Perhaps with that rotary engine, it is the muscle car of tomorrow."

At Road and Track Magazine they praised the Mazda's outstanding value. "In comfort, amenities and standard equipment," they wrote, "the RX-2 excels."

So much for the experts. Now it's up to you. Go see the Mazda RX-2. Test drive the fastback coupe or smooth-riding 4-door sedan. Once you've felt the excitement of rotary power, you won't settle for anything less.

MAZDA

DESIGNED BY THE WORLD'S MOST CREATIVE AUTOMAKER TOYO KOGYO CO. LTD. OF JAPAN.

*License NSU/Wankel

MAZDA RX-2
WHAT MORE CAN WE SAY?

HORWOOD MOTORS LTD. 810 Johnson at Blanshard, Victoria 385-1451

JERRY MORRIS MOTORS LTD. 170 South Trans-Canada Hwy, Duncan 748-6711

Over 150 dealers to serve you coast to coast

Weekend Specials at SAFEWAY

Canada Safeway Limited

Round Steak Roast
Beef, Bottom Cut, Government Inspected. Canada Choice, Canada Good lb. $1.29

Rump Roast
Beef, 1st and 2nd Cuts. Government Inspected. Canada Choice, Canada Good lb. $1.29

Manor House Brand
Frozen Dinners
Beef, Chicken, Turkey or Salisbury Steak. 11-oz. Each 49c

Bel-Air Brand
Hash Brown Potatoes
Frozen Onion Flavoured
2-lb. Poly Bag 3 for $1.00

Safeway Brand
Fresh Coffee
All Purpose Grind. 1-lb. Bag 89c

Allens Brand
Fruit Drinks
Orange or Grape
48 fl. oz. Tin 3 for 89c

Lucerne Brand
Cheese Spread
Ideal for Stuffing Celery. 16-oz. Jar 89c

Empress Brand
Fruit Jellies
Assorted Flavors, Your Choice. 9-oz. Jar 39c

Mexican Grown Watermelon
Serve Ice Cold Wedges. Whole lb. 10c Cut. lb. 8c

Prices Effective: June 9th and June 10th
In Your Friendly Victoria and Sidney Safeway Stores
WE RESERVE THE RIGHT TO LIMIT QUANTITIES

SAFEWAY
CANADA SAFEWAY LIMITED

Victoria Times

THURSDAY, JUNE 8, 1972

BRIAN TOBIN, Editor — STUART UNDERHILL, Publisher — GORDON BELL, Managing Editor

The Long Journey Back

Like many a gathering of people these days, the Stockholm conference on the environment may prove in the end to be more important because it is than because of what it does. The conference itself embodies a recognition that man has seriously endangered his planet and hence himself, and that he must soon begin to do something constructive about it — and on a planet-wide scale — if he is to avoid catastrophe.

There is, of course, still controversy about the facts of pollution and of the state of our natural resources. There is wide disparity between the figures which various experts place on the expected longevity of our coal, oil, minerals and other irreplaceable assets. And likewise there is disagreement about the degree of pollution which mankind can tolerate in the air, the water and the earth.

We cannot even agree on the amount of radioactivity to which human and animal bodies may safely be subjected. But there is a wide unrest and a distrust of what we are doing to the basic substances which we eat, drink and breathe, and the niceties of whether the planet will last one generation or six or sixty are academic when it comes down to personal realities.

The scope of the concern at Stockholm may be seen in the resolutions which have been passed by the 112 nations gathered there. They call for immediate action throughout the world to reduce pollution of the air and the water, for an early-warning system to report on the level of contamination in drinking water, in food and in the air, for countries to stop sending pollution across their borders. More detailed were the references to mercury poisoning, DDT contamination, standards for pollution control, and attempts to persuade nations — mainly France — to halt further nuclear tests.

There are numerous disagreements over such measures — how far they should go, how they are to be implemented, how to resolve problems of the machinery for carrying them out. The conference is under United Nations auspices, and some of the existing agencies of that world body may be used for anti-pollution activities. Some countries, however, urge that separate agencies be set up for such work. And there are, of course, numerous individuals and groups in Stockholm, around the periphery of the conference itself, who denigrate the whole concept on the grounds that it does not go far enough.

American bombing in Vietnam, for instance, is denounced as a major form of pollution, and it cannot be argued that this is not so. And other persons approach the pollution problem on an all or nothing basis — they will have nothing to do with mere control of pollution, they demand immediate eradication of it.

Such demands are understandable, but extremism could nullify the whole purpose of the Stockholm conference which is to move as far forward as it can but not get stalled in calling for the impossible. Pollution of the planet will not be reversed overnight, and while the goal of a clean and livable world should be the objective, there will be wide satisfaction if even a reasonable start can be made in the job of winning agreement among diverse and sovereign states.

The Stockholm meeting has no power of enforcement. It can only recommend action to the participating nations — and many countries are absent. The test will come next year when meetings are held to formulate international agreements on many of these issues, to be followed by ratification by the various countries.

At least the world has acknowledged the danger, at least it has made a start. And at least there is under way a movement that can be supported by the people of all nations, irrespective of race, religion or ideology — by everyone, in fact, who wants to live and let his children live after him.

Selling a Generation Distrust

An extremely bright 11-year-old Grade 5 girl from Melbourne, Fla., has given an important subcommittee of the U.S. Congress a new slant on the effects of misleading advertising contained in children's television programs. As a school project, she has assembled facts and drawn responses from a questionnaire to various school children in her state. These reveal the general disappointment of youngsters who have accepted the lure of the TV commercials and found that the special bonuses given to them with various purchases are largely junk.

But the young lady's analysis of the effects of such advertising goes considerably deeper than juvenile disappointment. The misrepresentation tends to create a dangerous scepticism in the child, not only about the adult speaker on the TV commercial, but about all adults — teachers and parents included.

This adds a new dimension to the damage that can be done through improper television commercial approaches to children. It is bad enough to sell them a bill of goods because they don't know any better and have not the experience to evaluate what is being offered. It is much worse to create in them a distrust of the older generation—a situation which the 11-year-old has convinced congressmen arises from the child's TV experience.

Coming of Age

Aged persons deserve more than patronizing gestures, more than the casual respect accorded people who are no longer movers and shakers: they are a precious resource which demands recognition. This is the message of the American militant for "age power," Miss Margaret Kuhn, 67, a Philadelphia woman who worked for various Presbyterian agencies almost a quarter century before her retirement. She has formed a society which may increasingly catch our attention: the Gray Panthers.

"Age-ism," she says, "is just as pervasive in our society as sexism." She and her hundred followers have on occasion come out in favor of increased pension benefits, tenant rights in old age homes and easier bank loan terms for the elderly. But the Gray Panthers deal with other issues besides the obvious; on their agenda are war, peace, poverty, hunger, racial justice and penal reform. These are all sufficiently controversial and demanding topics to exhaust much younger people, let alone those in advanced years.

". . . . Daddy . . . is an ebb tide when the oil comes in or when it goes out . . . ?"

JAMES RESTON

At Least Some Progress

WASHINGTON — President Nixon has now completed the most dramatic experiment of his long career, and while it will be a long time before the practical results of his trips to China and the Soviet Union are known, his efforts to reach an accommodation with the Communist world have to be recognized as the bravest diplomatic initiative of the post-war generation.

Maybe Willy Brandt's moves to bring about reconciliation between West Germany and the Soviet Union should be put high up in this same category, because he took the first step and he had more to lose than Nixon, but for the time being the President deserves the gratitude and respect of his fellow countrymen.

Careful Scrutiny Essential

It is right and even essential that his limited understandings with Premier Chou-En-lai and his strategic arms agreement with Chairman Brezhnev should be examined with the greatest care and even scepticism, but the President has made provision for that.

Sen. Henry M. Jackson of Washington, who is perhaps the most serious student of the strategic arms problem in the Congress, is obviously afraid that the President has given away too much in Moscow. "At first glance," he said, "most of the freezing (of the arms race) appears to be on the American side, while most of the warming up is on the Soviet side." And he may be right, but Jackson sounded off even before the President had time to get home and explain what had been done, and in any event, the arms agreement was negotiated by the President in the form of a treaty, which must be ratified by two-thirds of the Senate, so Jackson will have plenty of time to examine the hard realities later on.

The major problem of the postwar world has been the danger of nuclear war between the United States and the Soviet Union, and the heart of this problem has been the mutual distrust of the leaders of these two nations. Both have been living under the dominion of fear: that each was out to destroy the other; and the wars in Vietnam, Korea, the Middle East, and the Congo, plus the military crisis in Cuba, have all merely dramatized this fear that the balance of power in the world might be upset and lead to a third World War.

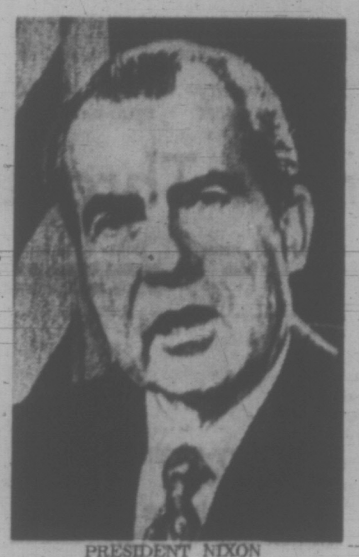

PRESIDENT NIXON
. . . get rid of fear

What President Nixon has tried to do by compromising with China and the Soviet Union is to get rid of this fear. You can argue that he has given too much on Taiwan in Peking and too much on strategic arms in Helsinki and Moscow. And, on the other side, that he is being too brutal, stubborn, proud, personal, and political in Vietnam, but in his missions to China and the Soviet Union, he was at least trying to ease the mistrust, which is at the root of the major world conflict.

There are obviously great risks in all this. There is no foolproof inspection of the arms agreements, despite the miracle of the satellite cameras in the skies. There is still great mistrust in Washington, Moscow and Peking.

Also, by reaching out to Peking and Moscow for compromise, Nixon has raised new anxieties and doubts in Japan and western Europe, whose rising economic power may be more important to the United States in the next decade than almost anything else. But even so, the President's missions of reconciliation with the Communist world are likely to be regarded by historians at the end of the century as the major event, if not the most successful achievement, of his term in office.

President's Approach

But it has been part of the President's approach to all this that it may be all to the good to have China part of the world and to have the Soviet Union increasing the standard of living of its people, and to remove the fear of being destroyed by war, and living constantly at a lower standard than the peoples of the West.

That, at least, is something in a world spending over $200 billion a year on arms while half of the human family lives on the verge of starvation. Nixon has been very bold in his diplomacy and very cautious about attempting too much. The accommodations are very limited. The mistrust, the arms race, and the struggles for position in Southeast Asia, the Middle East, and elsewhere still go on, but he has made some progress, not much but some, and it is no wonder that the Congress gave him the homecoming he deserved.

(C) 1972, New York Times News Service

DAVID HUMPHREYS

No Wide-Open Soviet Market

LONDON — Those Ottawa mandarins with visions of vastly increased trade between Canada and the Soviet Union have watched the Moscow summit meeting with mixed feelings. They have, that is, if they are as realistic as British experts in trading with East European countries.

President Nixon's visit ended in agreement to establish a joint U.S.-Soviet commission with the aim of expanding trade. At first this seems to confirm Canada's wisdom in beating the Americans to Moscow by almost a year. Canada proposed a joint commission during Mr. Trudeau's own summit. The fact that it has yet to meet, while the first session of the U.S.-Soviet commission is scheduled for this summer, dispels any notions of one-upmanship.

Portent for Canada

The U.S.-Soviet decision to seek expanded trade, a year after a similar Canadian exercise, does contain a portent for Canada, experts agree. First item of interest to the Russians, apparently, is a barter deal of oil and natural gas for U.S. feed grains. Because the U.S. already has extended liberal credits, allowing a sale last year of $150 million in feed grains, an extension is unlikely to make much new impact on Canadian agriculture. "If the U.S. makes even more liberal terms available this would obviously brave an adverse effect on Canada," an official of the East European trade council suggested.

In the broad field, the prospect of American competition for the Soviet market is discounted for the backhanded reason that Canada was never really in the running anyway.

Russia's main potential is for imports of advanced technology tools. "I have doubts about Canada's ability to compete in this field with possibly one or two exceptions which prove the rule," commented T. M. Rybczynski, chief economist of Lazard Brothers, bankers, and a member of the Trade Policy Research Centre.

Nor does the nature of the market offer much in the way of a spin-off for Canadian subsidiaries, he said. An official of the East European trade council said Canadian subsidiaries might benefit marginally from any major U.S.-Soviet industrial sales.

The Russians have a reputation as careful, shrewd shoppers, buying usually

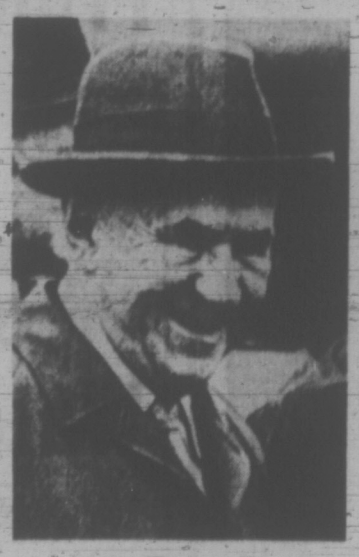

PREMIER KOSYGIN
. . . wanted exports

for value rather than for political reasons. Admittedly they can steer business Canada's way if Moscow sees political benefits in doing so. Yet when Mr. Trudeau went to Moscow, Premier Alexei Kosygin wanted Canada to buy from Russia, not the other way around. Mr. Kosygin pointed out that in the five years up to 1971 Canada had bought only $70 million worth of goods from Russia while exporting $1.2 billion, mostly in wheat to the Soviet Union. Canada should act to reduce Russia's heavy deficit account, Mr. Kosygin suggested. A year later he is still waiting, no doubt.

The Europeans, unmoved by the Canadian initiative, expect to feel a draft if American salesmen begin pilgrimages to Moscow. "Where normally we would have expected U.S. competition, it has been absent for political reasons," one official said. "Now we expect increased competition, knowing that the Soviets' limit on hard currency resources is bound to have an effect on our own position."

The other significant development is Soviet bloc recognition of the European Common Market. Some experts expect trade agreements between the Common Market and its Communist equivalent, Comecon, to take place beginning in 1974 or 1975.

At present the Comecon countries are slightly reducing imports from the west. This is believed due to a combination of their policy of spreading trade amongst themselves as much as possible, a play for the Third World markets and their lack of hard currency.

Levelling Out

The annual growth of East-West trade, over 11 per cent in the last year, will level out at between 7 and 9 per cent, according to present estimates. Reporting on a conference on East-West trade development, the Financial Times of London wrote:

"The Six (Common Market) certainly cannot expect a continuation of the 1958-1971 trend when their trade with eastern Europe trebled. A level of about five per cent was more accurate," it said. The Financial Times also stressed that East-West trade is marginal for both sides. "For eastern Europe it is a means of obtaining advanced technology, largely in return for exports of agricultural products."

LETTERS FROM OUR READERS

Free Speech

The letter under "Hamiltonian" in your issue of June 2 is another outstanding evidence of our prized (or should be) freedom of speech and expression here in Canada which, unhappily, does not exist in many other parts of the world. However, it does prompt one to suggest that if a poll should be taken across Canada, including Quebec province, asking: "Do you agree with the Mike Cowley article in Weekend Magazine of May 20?" the results would indicate a "Yes" vote about equivalent to the percentage of the total votes that a Communist candidate — if one could gain nomination — in either a provincial or federal election in Canada would receive.

Once again, thank goodness and common sense that we here in Canada can express ourselves as we think and, likewise, we can think as we choose regarding expressions of others and that goes for the Mike Cowley article. — John H. F. Turner, 1400 Newport Ave.

Come Again

Victoria — what a beautiful place to live in! To relax, and walk through Beacon Hill Park after dark is something that we haven't been able to do for a long time, for fear of being molested or mugged.

We arrived in Victoria two weeks ago intending to stay a few days but instead we stayed for two weeks. Let me state some of the contributing factors for our extended stay.

Upon our arrival on the ferry, we asked one of your good looking police officers for directions. He was one of the most courteous officers we have ever met. The chief of police must be proud to have such men on the force.

On a drive around Victoria, we stopped at a cross-walk to let a little girl cross in front of us. Upon completion of her crossing, she curtsied, and said, "Thank you, sir." This brought tears to our eyes and gladness to our hearts.

On one of our walks down town shopping we stopped to listen to the excellent entertainment in the Eaton Co. window. The smile on the accordion player as he played a solo, made my wife forget what was worrying her. She hasn't remembered yet, so she leaves her worry in Victoria.

Thank you citizens of Victoria. We'll be back. — Mr. and Mrs. K. Rimmer, San Jose, Calif., U.S.A.

The Facts

During these last few weeks comments have been made against the Royal Family and the Queen's stipend, besides great publicity to some Scottish MP.

First, the Queen's Privy Purse comes from interest on a fortune taken from George III by the then prime minister, and the interest was used to create the Privy Purse.

The reason was that at the time there was a custom of buying votes (now we make bigger and better promises) and since the King was the wealthiest person in the kingdom there was a danger that he could control Parliament by constitutional means.

Up to the last raise there has always been a profit of approximately two to three million pounds which went into the general coffers of the government.

None of the Commonwealth contributes a cent to this purse.

Secondly, Mr. Hamilton emotionally cries that the Crown should go because his father and others worked in coal mines under shocking conditions. Had the Crown not been there would the conditions have been less shocking?

An editorial on the Duke of Windsor's death suggested that he was out of tune with the monarchy and anticipated its passing by one generation. This does not conform with facts.

He said in a television interview that had the quarrel not been about his marriage it would have been something else (in 1936 there were plenty of things of which poverty and unemployment were only two).

The marriage to the duchess was only an excuse for Mr. Baldwin, the prime minister at the time. The duke, then king, was interfering with government policy with remarks dropped during his tours of mining areas.

All this is now history and what we have with us now is that Elizabeth is by law and constitution Queen of Canada and the Governor-General her Vice-Regent.—Bruce Banyard, 2296 Cadboro Bay Road.

60 YEARS AGO

From the Times of June 8, 1912:

After several futile attempts to establish a steamship service between Victoria and Port Angeles these two cities are at last to be linked up. An announcement was made here yesterday by the officials of the Puget Sound Navigation Company stating that the steamer Whatcom will on Tuesday afternoon at 4 o'clock inaugurate this service and maintain a semi-weekly schedule, leaving this port on Tuesdays and Saturdays.

The run to Victoria is many times shorter than to Seattle and there is no reason why the merchants of this city should not corral the business of that port.

VICTORIA TIMES, established 1884, is published every afternoon except Sunday by the Times Publishers, Limited, 2621 Douglas Street, Victoria, B.C. Second class mail registration No. 0665. All undelivered copies and notices of change of address to be sent to the above address. The Canadian Press is exclusively entitled to reprint the local news published herein.

viewpoint

Expression of Frustration

By WILLIAM D. DAVIDSON
and
LOUISE FITZSIMMONS

(Davidson is a psychiatrist and Mrs. Fitzsimmons a political scientist. They wrote this article for The Washington Post.)

Unable to cope with the system they lash out in U.S. tradition

SIRHAN

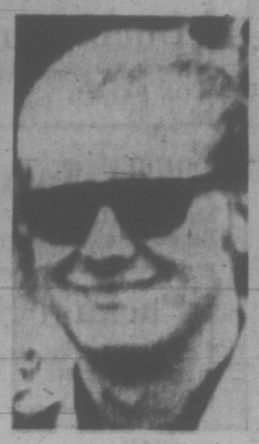

BREMER

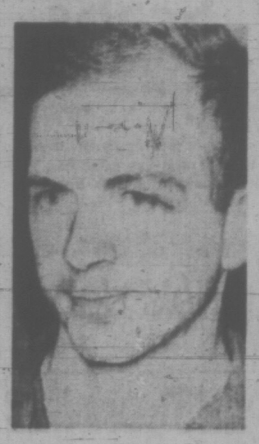

OSWALD

The tendency to regard the attempted assassination of Alabama governor George Wallace as a senseless act may obscure its important lessons. The attack may not have been rational, but even irrational acts have meaning.

Behind this particular irrational act are two disturbing truths about American life: first, large numbers of powerless individuals cannot exist in a culture of violence without deadly effect, and, second, we have reached an impasse between the democratic process as we know it and America's culture of violence.

As a result of the attack on Gov. Wallace, some well-meaning Americans apparently are prepared to put the democratic process at the service of violence and irrationality rather than to address the deeper problem. Some suggest that campaigning be confined to "closed walls," with the audience passing metal detectors on the way in. Direct contact between candidate and voter, long regarded as a sacred American tradition, must now be abandoned, they say.

Denial Mechanism

When an individual under stress refuses to recognize and deal with an important factor in his distress, we speak of a psychic mechanism called denial. To suggest that recent assassinations have merely been meaningless, irrational acts and that the only way to prevent them is to surround leaders with bullet-proof glass and cut them off from the people is an instance of the denial mechanism at work.

It is, of course, practically impossible to give political leaders absolute security. No politician would permit it in any event, as President Nixon demonstrated the day after the attack on Wallace by deliberately plunging into a crowd of tourists. But apart from these realities, Americans must now begin to wonder when such pillars of the establishment as The New York Times and Walter Cronkite call for ever-tighter security rather than basic remedial action.

Those who cast suspicion on the suggestion that there is something wrong with America are doing the nation a disservice. No amount of exhortation to "talk about what is right with America" can erase the image of our political leaders lying in pools of blood with sobbing wives bending over them.

If we assume that there are a certain number of madmen at large in the world, then it is difficult to explain why other democratic countries do not seem to have this problem.

One can still believe that, as President Nixon has said, "this is a good country," and recognize the fact that we are not a peaceful people.

We came to virgin shores and hacked settlements out of a hostile wilderness. We fought for our independence and fought again to maintain it. We fought Indians and Mexicans on the frontier to fulfill our "manifest destiny."

We fought a bitter civil war, the consequences of which are still with us after 100 years. We struggled and fought as oppressed immigrants in teeming cities for a share of the promise of the American dream.

People in Struggle

We fought in the mines and factories and on the railroads for the right of workers to organize. We fought to "make the world safe for democracy" and to preserve it from fascism. We fight today to "preserve the freedom" of those whose devotion to it is less clear than our own.

There is much in this record that is honorable, some that is dishonorable. But overall it is a record of a people in struggle. The political assassinations that have so shocked the nation over the last decade have occurred in the climate of a society that, while it may define itself as "peace-loving," has historically accepted the resolution of conflict by violent means.

Further, we have always valued and rewarded the fighting spirit, on the football field and in the political arena. We have honored the "doer" rather than the man of contemplation, the winner rather than the man who may have played the game well but who didn't make it. We have idealized the frontier mentality.

The second element of the national pathology is the rage of impotence that was responsible for three of the six major attacks of recent years. It killed John and Robert Kennedy and crippled George Wallace. (Martin Luther King, Malcolm X and George Lincoln Rockwell were assassinated for somewhat different reasons.)

The bullets shot by Bremer, Sirhan and Oswald are an expression of the frustration of powerlessness of those who feel themselves cut off from any effective control over their lives. Each of these pathetic non-winners acted with the classic motivation of the lone assassin, to compensate for his own impotence by sharing in the power — by destroying it — of an expressive, charismatic figure. Each sought to give significance and importance to a meaningless existence.

Ironically, the very constituency George Wallace was trying to mobilize, the forgotten men, the non-achievers, the left-behind little people, is grotesquely represented by his would-be assassin.

There are in America today large and increasing numbers of alienated, powerless people with no state in the system, no investment in its future. The urban poor make up only part of this mass. Many others are essentially the innocent castoffs of a highly developed technological society: agricultural workers displaced by mechanization, blue-collar workers stifled by repetitive, unsatisfying jobs.

They are the products not only of our neglect, but of the increasing demands of a machine society that has left little room for the non-achiever. In our emphasis on the external environment, on productivity, on increases in gross national product we have failed to provide for an inner meaning that can assure that people find some satisfaction in their work and in the quality of their lives, and that they feel some sense of participation, of ability to make an impact on the forces that determine their destinies.

A growing mass of men and women, for various intellectual, physical or emotional reasons, are incapable of "achievement" in the particular way that our society defines achievement. The rewards of the American system are thus captured by fewer and fewer, while more and more feel excluded.

Many of these people exist on the fringes, unable to participate effectively, unable to cope with the complexities of the modern bureaucratic system, unable to effect any change in their situation.

Home to Television

If he is a factory worker or a policeman trapped in the system, he has nowhere to go but home to the television with a six-pack. His chief hope left is a better life for his children through quality education, and even this many now see as threatened by busing.

If he is a middle-level business executive, he despairs when he realizes he will never rise to the top. And because he is repeatedly told that there is little value in being second-best, he may have started to drink excessively.

It is no coincidence that skyjackings and attacks on political figures are committed by the same types of individuals and that both acts resist solution by any feasible law enforcement procedures.

If we exclude politically motivated acts by Arab guerrilla groups, we can see the skyjackers usually come from that same psychological rock-bottom of society as those who strike at political leaders. They are the dispossessed. They do not care about their own lives or the lives of others. They feel utterly powerless, and the airplane is an enormous symbol of power and of the technology that overwhelms. So they seize it and make it their own, with little or no thought that at some point, inevitably, the adventure will be over.

Seen in this context, it is not at all surprising that George Wallace should have been gunned down by such a disaffected, powerless individual, a man who, as one newspaper put it, was "at the end of his rope."

Sick? Of course. But it can hardly be denied that the society in which we live provides such unfortunate persons a pattern for working out their psychoses, a pattern that we, perhaps partly unwittingly, approve and admire.

The cult of "D. B. Cooper" — the song, the sweatshirts — that appeared on the west coast after the first successful parachute skyjacking is a demonstration of the idealization both of the winner and of the successful violent act.

Wallace felled by one of his disaffected constituents

The American misfit with a potential for violence is reinforced by the elements of the culture of violence all around him, particularly in movies and on TV.

There are some indications that Americans, particularly younger Americans, are becoming less obsessed with winning, with being "number one." A poll in November, 1971, indicated that more than 30 per cent of Americans felt that, as a general concept, the idea that America had to be first in the world in everything was not valid. Over 39 per cent of those in their 20s held this view.

'Moral Strength'

Unfortunately, President Nixon has decried this tendency as "defeatism and self-doubt," which, he claims, is chipping away at the "moral strength" of the nation. Can we not ask what price the nation is to pay for sustaining this particular definition of "moral strength?"

To make a place for those who are now regarded as losers, we must re-humanize patterns of work and the American lifestyle. This, to be sure, is no small task, and much of it is beyond the power of government. But we must nonetheless strive for these changes.

We hear repeated accounts of the failure of increased financial incentives to motivate the assembly-line man whose job it is to tighten screws on a metal plate 480 times a day. We read of high absenteeism among younger workers, some of whom regularly show up only four days a week and, when asked why, respond that they cannot make enough money in three. We need new concepts and patterns of work that will allow people to find satisfaction and a sense of accomplishment in their daily jobs.

George Santayana once said that a nation that could find no satisfying place for its least gifted citizens deserved to be remembered no more than the sands of the sea. A basic failing of the Marxist approach is that communism's preoccupation with material goods for sharing is actually no advance over capitalism's preoccupation with material goods for profit.

The revolution we need will be judged on whether or not all members of the society, not only the winners but the achievers, as now defined, are second-best and the underprovided with a context in which they can fulfill their potential.

THE FLY-IN SABOTAGE

THE SUN
An Editorial

The pros and cons of that instant airstrip on Saltspring Island can be left to the courts. Grace McCarthy's cheeky interference — her "thumbs up," of all things, for what is a private building project now in legal dispute — warrants no such reticence. Whatever interest the Social Credit member for Little Mountain and minister-without-portfolio thinks she may have in Gulf Islands administrative housekeeping, her apparently gratuitous involvement was so far out of line as to be unbelievable.

If Mrs. McCarthy was simply doing a little favor for island commuters — and one recalls it has an illustrious one or two — the idea of her butting into a controversy that shouldn't concern her would be flabbergasting enough. Her offence was larger than anything like that, however. In passing approval of this airstrip during a fly-in which she was a guest of private promoters, she was directly insulting the Capital Regional Board, which just happens to be challenging construction on the grounds that zoning bylaws are being violated.

Regional boards, particularly in the Gulf Islands, are having a hard enough time maintaining their independence and their integrity as it is without being sabotaged by ministers taking "an afternoon off" from government affairs. Municipal Affairs Minister Dan Campbell, who does this sort of thing so much better, would do both Mrs. McCarthy and the public a favor if he politely asked her to mind her own business.

The Young at Heart

By POLLY TOYNBEE
New Statesman

"You just come right on out here," said Ray Zimmerman, Zim to his friends. "You'll see. It's a kind of a fun place." Zim is in his late sixties and was a founder member of Leisure World, billed in the brochure as "America's Most Successful Community."

"We call ourselves an Adult Community, one old lady explained. "But to tell the truth, there's scarcely an adult among us — we're all young at heart."

Leisure World, in Maryland not far from Washington, started up six years ago. It is one of a group of old people's communities spreading across America, invented by a property developer called Ross Cortese. When he bought the land the local authority let him build only on the understanding that his housing estate would not put pressure on the school system in the area.

The place can be seen some distance away, as outside it is an enormous transparent globe which is described as "symbolising the complete concept of the Leisure World way of life." At the gate is a very old security guard who turns out to be a resident who does the job sometimes for fun.

* * *

The place itself looks like a lush new university, at its best. Most of the houses are one-storey bungalow types, varying slightly in size and design, each group of houses having an Elizabethan name — "Arden," "Elizabeth," "Essex" and "Somerset."

All the properties are imaginatively described in the brochure as "Manor Houses." The "campus," as it is often referred to by the residents, centres round the clubhouse, rallying point of the community.

In front of it is an empty bright blue ornamental pond. It isn't filled any more as people complained that frogs kept them awake at night. Strips of grass and a few newly planted trees separate the buildings and there are a great many car parks as everyone has a car.

There is an 18-hole golf course which is covered with electrically driven golf buggies so that no one actually has to walk anywhere.

* * *

At the moment there are nearly 2,000 houses but there will eventually be 5,000. The people who live there are drawn from all parts of America and many of them are retired federal employees: they are the kind of people who have lived in Washington most of their working lives and felt too estranged to return to their home towns.

Some wanted to move to the area to be near their children who worked in Washington. Talking about the community the residents sound a bit like Californian hippies in one of their shanty towns. They are as anti the young as drop-outs can be anti the old.

Why, I kept asking, did they want to cut themselves off and live in an isolated group with no young people around? "They make too much noise," said one man. "They get under your feet all day with their problems. We just want to enjoy ourselves," said another.

"I've raised a family and now they're gone I don't see why I shouldn't do as I damn well please," said a lady in a peaked golfing cap. "My family wanted me to live with them, but I ain't going to sit around all day playing at being wise old Grandma. I don't feel old." They don't feel they've been rejected by society any more than drop-outs do.

Children and grandchildren are allowed to visit but they can only stay for a month at the most. There are regulations to protect the residents against them. Children can only swim in the pool at 10 o'clock in the morning. Children must be quiet and not play around the clubhouse. I didn't see anyone there under the prescribed age.

The directors, who are themselves residents elected by residents, make most of the decisions. There is a hired manager who runs the administration of the clubhouse and is employed by the directors. He's young, tanned and excessively good-humoured, cheering up the old things with limb-snapping hand-shakes and back-slaps. "You know," said one lady director, "somebody ought to write the history of this place — how we built it up and made a go of it." She was full of old American pioneering spirit.

* * *

There is, of course, much reticence on the subject of death. It is always referred to ambiguously in terms of "resales" of houses. The brochures all describe how profitable "resales" are. The properties are booming, house values going up all the time, and residents can will away their house to anyone they like (over 50) or their children can sell it for a handsome profit.

"This place is just as cosy as could be," said an old man. The lady director chipped in: "There are so many people, so many activities here. If anyone here gets lonesome, they've just gotta be nuts."

TRY TO BEAT GULF'S TIRE PRICES. ANYWHERE.

Try to beat the great tire values now at participating Gulf Dealers.
Values that start with a quality tire, at a great price. And a guarantee that's backed by 35,000 Gulf Dealers throughout North America.
A guarantee for the life of the tread.
Quality Gulf Tires. Great tire prices. And a guarantee.
Try to beat that, Anywhere.

WIDE-TRACK 2+2 BELTED POLYESTER WHITEWALLS.

From $24.95 F78-14

You're looking at Gulf's best belted tire value.
It's designed for excellent braking, steering and cornering. And the belted construction reduces tread distortion for greater tire mileage.
If you plan to drive your car up to 30,000 miles, we recommend this tire.
Try to beat it.

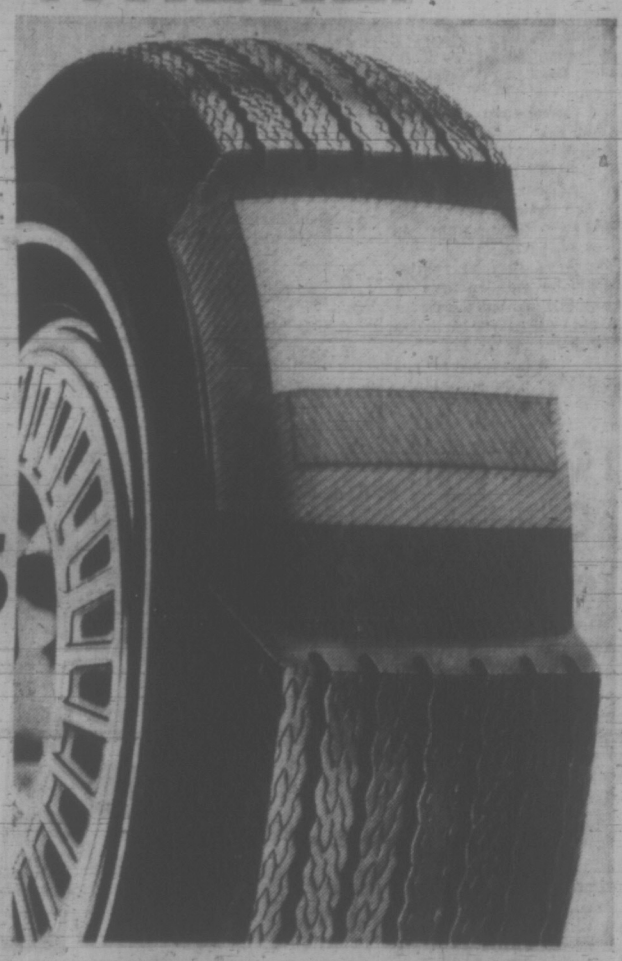

OTHER HARD TO BEAT TIRE VALUES FROM $17.95

CHARGEX

USE YOUR GULF TRAVEL CARD OR CHARGEX.

Gulf

Good Start for Home-Care Plan

An experimental program in Greater Victoria to provide co-ordinated care in the home so some patients can leave hospital sooner is off to a flying start.

The program, financed by the province, began May 1 and assisted 23 patients the first month for a saving of about 170 patient-days in hospitals, Dr. Ruth Arnott, assistant medical health officer, said.

Under it, services like nursing, provision of drugs and dressings, meals, home-making and physiotherapy are provided in the patient's home for a few days where that sort of help enables the patient to leave hospital sooner.

The experiment aims at easing the demand for hospital beds and trimming the spiralling cost of health care.

It costs about $60 a day to keep a patient in one of Victoria's two general hospitals. While the cost of the care the experimental program is providing in the home has not been calculated yet, a similar program in Coquitlam ran to about $14 a day for each patient.

On that basis, the local program may have already saved about $7,800 in hospital costs in the first month of its six-month trial period.

It has also freed enough hospital beds to make room for another 17 patients staying an average of 10 days. Both Royal Jubilee and Queen Victoria have substantial waiting lists.

"It has been very well accepted by the patients. They have been happy to go home and have done well," said Dr. Arnott.

Staff on the program at the moment consists of a full-time nurse, three part-time nurses and a full-time co-ordinator. Dr. Arnott is consultant.

The concentrated home care continues only as long as the patient would otherwise have been in hospital. Where circumstances are suitable, doctors apply for the home care on behalf of patients.

AND NOW OIL BY RAILWAY?

OTTAWA (CP) An Arctic oil railway-pipeline system to carry oil from the Prudhoe Bay oil fields in Alaska to southern U.S. markets is economically and technically attractive, says a Queen's University research group.

The Canadian Institute of Guided Ground Transport, based at Queen's, today released a report which proposes a $2.4-billion railway from Prudhoe Bay, along the Mackenzie Valley to Trout River in the Northwest Territories.

It would link up with a pipeline which would deliver the oil to U.S. markets.

The railway-pipeline proposal comes about one month after U.S. Interior Secretary Rogers Morton selected the Trans-Alaska Pipeline System (TAPS) route to carry the oil to the U.S.

The TAPS proposal involved an oil tanker route along the west coast from Alaska to Cherry Point, Wash. It faces stiff opposition in the courts from environmentalist groups.

The Canadian government is also studying the possibility of a pipeline system along the Mackenzie Valley from Prudhoe Bay.

TOWNSITE ENVISIONED

A townsite of 25,000 could be built at Trout River as the connecting link between the railway and the pipeline, the study says.

The first of two tracks could be completed by 1976 with the second finished by 1978.

The study says the railway would have certain advantages over a hot-oil pipeline from an environmental viewpoint. It would not melt permafrost as would a hot-oil pipeline.

The rail route would have positive economic effects, the institute says.

It says Prudhoe Bay oil would be delivered through a rail-pipeline system to the Chicago area at a transportation cost of $1.07 a barrel.

The 1,340-mile railway would be designed to meet demands for a capacity of two million barrels of oil daily, comparable to the capacity of a 48-inch-diameter pipeline. Added rolling stock and terminal facilities could increase the railway capacity.

The annual operating cost of the railway would be $194 million. About 50,000 jobs would be created during construction with 4,500 workers permanently employed to operate the railway.

Meanwhile in Washington 28 natural gas companies have asked to join the trans-Alaska pipeline case on the side of the United States government and the oil companies.

The gas firms, which said they represent 22 per cent of all natural-gas distribution in the United States, made their request Wednesday to Judge George L. Hart of U.S. District Court.

CPR Rapped for 'Scabs'

Canadian Pacific Railway was accused Wednesday of using "scab crews" to move carloads of propane gas across a picket line in Courtenay.

Don Dent, business agent of the Teamsters Union on Vancouver Island, made the statement on the 13th day of the propane gas drivers' lockout.

"The CPR used scab crews on Tuesday to shunt propane cars through a Teamster line at the Vigas plant in Courtenay," he said.

"The regular train crew had refused to cross the picket line and was replaced by a special crew brought up from Victoria."

Dent said the union now will picket any firms where it finds deliveries have been made by management personnel from companies involved in the lockout.

Two of the four firms involved in the lockout, Cigas and Vigas, have eight outlets on Vancouver Island. The lockout followed selective strike action in Greater Vancouver.

Two other firms involved in the dispute are Canadian Propane and Northwest Propane.

$92,000
EVERY COLOR — MODEL
HONDA
"World of Pleasure"
PEARSON

She docks right at Victoria's door. And Seattle's.

Take the downtown to downtown route.
You can beat the long drives and traffic with us. You can also forget about the uncertainty of getting your car on the ferry. Because you can reserve both car space and a state room on the Princess Marguerite. And along with all these extras, you'll have a beautiful scenic trip.
Leave Downtown Victoria 5:30 p.m. • Arrive Downtown Seattle 9:30 p.m.
Leave Downtown Seattle 6:30 a.m. • Arrive Downtown Victoria 12:30 p.m.
For reservations and information
385-7771
CP Rail

Renovation SALE!

Now Our Shop is Much Larger to Serve You a Lot Better!
These Specials Are "Right On" for Father's Day

Double Knit Slacks
Regularly priced from 20.00 - 29.95. ON SALE 14.88

DOUBLE KNIT Sport Jackets
Sizes 38 - 44. Regular and Tall. Regularly 65.00. ON SALE 44.88

Package Shirts
Sizes S.M.L.XL. Regular 8.50 - 10.50. ALL SHIRTS 3.44

Ties . . . 1.44 - 3.44

RAM SHACK LTD.
men's and young men's fashions
SHOP TODAY, TONIGHT—OPEN 10 A.M. TO 10 P.M.
University Heights Mall
Shelbourne at McKenzie

You're miles and dollars ahead at
Firestone STORES

NEW RADIAL-V

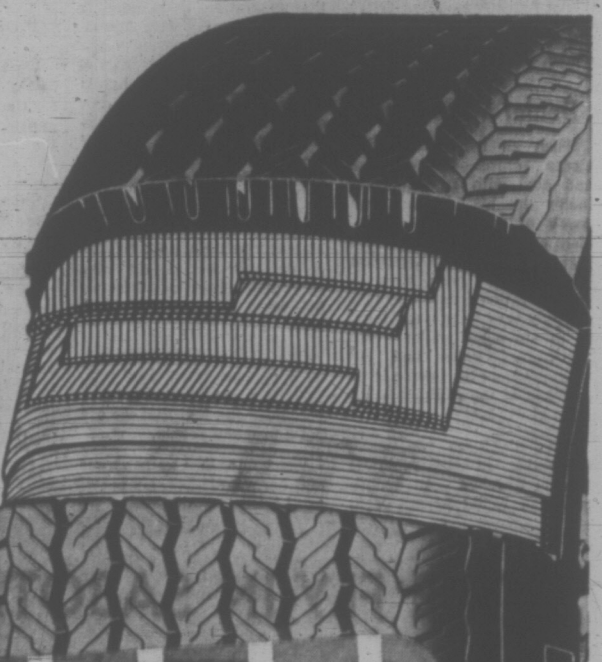

Countless more miles and the smoothest, safest miles ever!

At last a wide, wide Radial designed specifically for North American cars.
Four belt plies under the tread assure the ultimate in stability, mileage and handling.
A great value for your vacation driving. Radial safety, radial control, radial mileage, radial all-weather traction, radial performance at high

DOUBLE BELTED BARGAINS!

Double belted mileage at a top-value price! The low-profile "78" series Strato-Streak has a wide, flat, road-hugging tread.

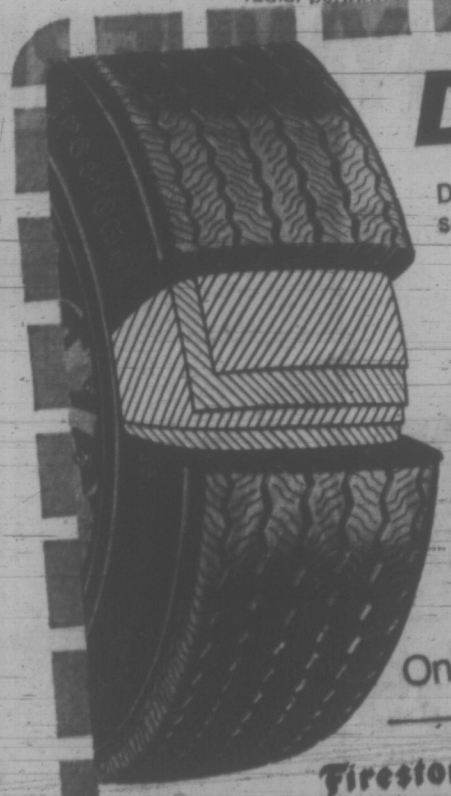

to fit many models of FORD, CHEV. PLYMOUTH
Only $24.95 INSTALLED
F78-14/F78-15 Blackwall

Jack Nicklaus GOLF BALLS

Tough vulcanized cover, lively Polybutadiene centre.
8V45
3 for $1.33
Limit 3 balls per customer.

Firestone 4-PLY NYLON CHAMPION
$15.99 INSTALLED 6.50-13 Blackwall
to fit many models of FALCON VALIANT CHEVY II

NO EXTRA CHARGES for mounting and shipping.

Now at these Firestone Stores or participating Dealers . . .
2882 DOUGLAS ST. 385-1404
At Garbally Rd. Near Burnside
Also Nanaimo and Courtenay

1. CASH
2. 30 DAY CHARGE
3. BUDGET PLAN
OR CHARGEX

Brush Fire Bombed

A Canso water bomber prevented a major forest fire Wednesday when 30 to 40 brush fires broke out along the CNR track at Lake Cowichan.

Lake Cowichan fire chief Tommy Gordon said the fires were most likely caused by a sparking brake shoe on a train carrying lumber from Youbou through the Cowichan Valley.

The locomotive engineer, Gordon said, was not aware he was leaving a trail of fires and could not be contacted by radio. At one point several railway trestles across the Cowichan River were in serious danger.

Volunteer firemen extinguished the smaller fires in accessible spots but the water bomber was called to douse the more remote blazes.

CNR officials were not available for comment.

Two Worms Causing Tree Damage

Two species of worms have causes widespread damage this year to nursery plants and fruit trees, a B.C. department of agriculture entomologist said today.

He said the insects are the leaf roller and Bruce's span worm, a type of measuring worm. Both attack the leaves of shrubs and trees.

The lack of chemical spraying in past years was not the cause of the infestation.

"It would have happened anyway as this spring saw the high point of a cycle which brought out more than the usual number of pests," he explained.

Growers were advised to use approved chemicals for spraying when the outbreak occurred earlier this spring. It is now too late to spray.

He said next year the cycle will have tapered off and early spraying should remove remaining threats.

"We don't urge spraying unless absolutely necessary," he said. "And then it should be applied with caution and care."

China Stalls on Pollution 'Charter'

Times News Services

STOCKHOLM — The United Nations Environment Conference today put off a decision on China's demand it re-examine the proposed "declaration on the human environment," intended to be its major achievement.

A Chinese resolution asking that a working group composed of all 113 nations at the conference be established to rewrite the declaration did not come to a vote as scheduled.

The Western European and African caucuses asked for a postponement to give them time for consultations.

Conference officials are worried about the Chinese move because it could mean the meeting ending without a declaration.

A poll of delegates shows that most delegates fear any attempt to rewrite the document would mean failure to have one at all.

Chinese officials refuse to say what they want put into the declaration.

Conference officials said China also apparently is attempting to play the part of "champion of the developing world" and making full use of Russia's absence.

SHARED RISK

The declaration's main principle is that all nations must bear responsibility for causing environmental damage to others.

Meanwhile, a Soviet delegation has come to Stockholm and is waiting in an unnamed hotel here pending the outcome of last-ditch negotiations for East Germany and thus Russian participation in the conference.

Negotiations have centred on a formula for inviting East Germany to participate on a parity basis with West Germany.

According to sources, the West Germans had offered to accept a formula whereby the East Germans would not only be seated in the conference and participate in the debate, but have a vote, though the vote would not be formally counted.

It is thought unlikely that West Germany could improve on this final offer.

Nevertheless, the negotiations are continuing, not only because conference officials are so anxious to secure Soviet participation, but because other Baltic states such as Sweden and Finland urgently need the co-operation of both Russia and East Germany to save the Baltic.

Championing the cause of the underdeveloped countries, World Bank President Robert McNamara told the conference today that the war on pollution should not be allowed to slow economic growth of the poorer nations.

The World Bank, McNamara said, has found so far that environmental hazards can be reduced either at no cost to the development projects it finances or at a cost so moderate that the borrowers accept the safeguards.

He called for more research into the impact of development on the environment to provide a better understanding of the problem and to amend certain "alarmist" views about continued growth.

McNamara also said the wealthy countries can afford to combine rising environmental protection at home with increased development assistance to the poor countries.

PROFESSORS WORK AROUND CALENDAR

TORONTO (CP) — So you think a university professor works only from September until May and not hard at that?

Not so, the Ontario Council of Universities said today.

It released a report from a council research team that found the average professor works more than 40 hours a week during a full year.

The report said that 40 per cent of the time is taken up with teaching, 40 per cent on research and other scholarly activities, 15 per cent in administration and five per cent in professional activities.

The report is titled: The Ten O'Clock Scholar?

New Sign Adopted

STRASBOURG, West Germany (Reuter) — A new international sign—a white wheelchair on a blue background—has been adopted by Austria, Belgium, West Germany, France, Italy, Luxembourg, Holland and Britain, to help disabled persons spot buildings with special facilities for them.

MULLINS MARINE
YAMAHA
EASY, EASY TERMS
825 YATES STREET

REDUCE

Monthly payments with a Homeowner Debt Consolidation loan. YOU can cut monthly payments by up to 50%. Call B. LeDUC AT 386-1214 NOW—Fast, Personal Service.

M. P. Tellier Securities Ltd.
912 Douglas Street

You are looking for something really special for your family, your friends, for a business meeting, a convention, a party, a special dinner, etc.

Think of the 136-foot M.V. MARABELL

A trained crew, (excellent cook) and a fine ship, at your service for the price that you would normally pay for the dinner alone . . .

Tied up at the CPR jetty in the Inner Harbour.

QUINCAILLERIE PRO HARDWARE

HARDWARE

We have Father in mind

GO WITH PRO

A. Tolstar 17" Kettle Barbecue
Sleek satellite styling, chrome plated pedestal type legs, vented hood assures maximum heat. In attractive tangerine 20.97

B. Electric Charcoal Lighter
The fast, clean way for Dad to start the barbecue 3.97

C. 18" Barbecue with 3-Position Grill
An economy grill for home or away 4.97

D. Handy 28-Qt. Foam Cooler
For picnics, the beach or that fishing trip 1.37

E. Thermos 1-Gal. Picnic Jug
Large top opening and spout top off this durable insulated plastic jug 3.97

DOUBLE HIBACHI
Great value in a great gift for Dad. Gift priced 7.88

F. Disston Cordless Electric Grass Shear
Dad can trim along edges, under fences and around walls with this handy trimmer. One over-night charge of the nickel cadmium batteries trims the perimeter of a football field. He might even let Mom try it. Gift priced 29.95

G. 5-Piece Barbecue Tool Set
Attractive "hang-ups" finished in gleaming chrome, with walnut finish hardwood handles. Great for Dad at 3.49

H. Veg-O-Matic
If Dad likes to prepare things he'll enjoy this time-saving appliance. Takes the drudgery out of canning preparations . . . slices and dices the vegetables in half the time 7.77

J. A Sturdy Chaise to match the chair
Dad could easily relax on this comfortable 5x15 web loung. Gift priced 10.97

K. A Great Lawn Chair Value
A quality 5x8 web chair in decorator colours 4.47

QUINCAILLERIE PRO HARDWARE

BAYVIEW BUILDERS' SUPPLY AND HARDWARE
Bill & Iris Peters, Proprietors
MILL BAY — Phone 743-2112

HILLSIDE PRO HARDWARE LTD.
Hardware—Paints—Giftware
Corner Hillside and Quadra
382-5231
VICTORIA

WESTBROOK PRO HARDWARE
754 Goldstream Road
Phone 478-5422
LANGFORD, B.C.

Giant Discount
P.D.Y FOOD CENTRE
CRAIGFLOWER and TILLICUM
Prices Effective June 8, 9, 10
Thursday, Friday, Saturday
WEEKDAYS, 9 to 9 SUNDAYS, 10 to 7
We Reserve the Right to Limit Quantities

Alberta or Brookfield
BUTTER With $10 Order or Over (Limit One) lb. 49c

Fresh (Legs or Breasts)
CHICKEN SEGMENTS Approx. 5-lb. Bag 3/1.99

CANADA CHOICE, CANADA GOOD
CHUCK STEAK (Bone In) lb. 69c

CANADA CHOICE, CANADA GOOD
CROSS RIB ROAST lb. 89c

DELTA LONG GRAIN
RICE Reg. 97c 4-lb. pkg. 69c

NABOB
STRAWBERRY JAM Reg. 85c 24-oz. Tin 69c

ALTASWEET (BOWL PACK)
HONEY Reg. 83c, 1½-lb. Bowl 69c

SWIFT SILVERLEAF
LARD Reg. 25c lb. 19c

GOOD LUCK
MARGARINE Reg. 1.15 3-lb. pkg. 89c

MAPLE LEAF
CHEESE SLICES Reg. 1.89 2-lb. pkg. 1.59

FRESH COOKED DAILY
BARBECUE CHICKEN ea. 1.79

LAUNDRY DETERGENT
TIDE King Size Reg. 2.09 1.69

KLEENEX PAPER
TOWELS Reg. 68c 2 Roll pkg. 49c

FANCY NAVEL
Oranges Reg. 16c lb. 10c

VALLEY FARM
FRENCH FRIES Reg. 39c 2-lb. pkg. 29c

McCAIN FROZEN—24 oz.
APPLE PIE Reg. 65c ea. 49c

FRESH
Corn on the COB Reg. 14c ea. 6 Cobs 59c

SNOBOY FRESH
BROCCOLI Reg. 35c 2 lbs. 49c

Cash Talks, Whites Listen 'And That's Pollution'

STOCKHOLM (CP) — Money talks," says Little Fox. "White people will do anything for money."

Little Fox is a Hare Indian from Inuvik in the Canadian north who finds himself thrust into the environment scene by accident.

"The way to stop pollution is to stop the industrial revolution and go back to nature," says the black-haired 22-year-old. "But the white man won't do that."

Little Fox, known among his own people as Egou, was invited to Stockholm months ago to learn the Swedish language under the sponsorship of a Swedish-Indian organization. A Swedish girl had taken an interest in him after he appeared with a Canadian cross-country skiing team in 1969.

But when pollution blew into big news in Stockholm with the gathering of the UN conference, Little Fox found himself talking and listening about environment problems among Stockholm's fringe groups.

ATTENDED MEETING

He went to one of the protest meetings sponsored by a youth group known as Pow Wow and his only comment was that "Pow Wow did not give the speakers enough time to speak."

Little Fox, whose tribe back home is known for its white clothing made from the skin of white rabbits, says he realizes that contamination is important but he doesn't think it means much to his own parents who still hunt and fish north of Inuvik.

"They know something is wrong when they see oil on a beaver pelt but last year they had the best hunting and fishing in 30 years."

Asked whether his parents would like to live in a city and have all the things city people have, Little Fox replied: "The white way is not for them."

As for his own future, he has taken senior matriculation courses and has had a few years in the University of Alaska. He plans to leave Sweden this month or next and may go back to university.

$92,000
EVERY COLOR—MODEL
HONDA
"World of Pleasure"
PEARSON

IGA
AT COLWOOD CORNERS
1860 ISLAND HIGHWAY
Prices Effective June 8, 9, 10
Thursday, Friday, Saturday
Open Daily, 9-9, Including Sundays
We Reserve the Right to Limit Quantities

CANADA CHOICE, CANADA GOOD
Chuck Steak lb. 69c

CANADA CHOICE, CANADA GOOD
CROSS
Rib Roast lb. 89c

WHOLE UTILITY
FRYING CHICKEN lb. 49c
EVERSWEET
COTTAGE ROLLS lb. 89c

WHOLE
SALMON lb. 69c
SWIFT'S SLICED
CHICKEN LOAF lb. 69c

TURKISH CHIEF REGULAR OR FINE
COFFEE lb. 79c

AYLMER
Boston Brown BEANS 3 28-oz. tins 89c

ALTA SWEET
HONEY 2 lbs. 79c
LIDO
Spaghetti and Macaroni 3 2-lb. bags 1.00

NESTLE'S
PUDDING 4 14-oz. tins 89c
HEINZ
32-OZ.
CATSUP 65c

HOLIDAY
LUNCHEON MEATS 3 12-oz. tins 89c

BICK'S
BABY DILLS 59c
Sweet Mixed
PICKLES 32-oz. jar
CAMPFIRE
Marshmallows 4 pkgs. 1.00

NABISCO
SHREDDIES 24-oz. pkg. 55c
SNO CAP 2-LB.
PEAS 39c

McCOLL 48-OZ.
PEANUT BUTTER 99c

CALIFORNIA
NEW POTATOES 10 lbs. 59c
JUMBO SIZE
Cantaloupe 4 for 1.00

LOCAL, FRESH
SPINACH 2 bunches 29c
SEEDLESS
GRAPES lb. 45c

TIP TOP TAILORS' WAREHOUSE OUTLET

VALUE SALE

SPORT COATS

Another tremendous value! A huge selection of fine summer and year-round sport coats in a very colourful selection of cloths and patterns. Single-breasted in very current styles. Most sizes.

Originally to $69.50
$29.99
SAVE $39.50

SLACKS

Dress and casual summer slacks. Plains and the newest patterns, great colours. A choice of executive or flared cuts. A big selection of sizes

Originally to $19.95

$9.99

DRESS SHIRTS

Famous name dress shirts in plain or fancy patterns in the latest fashion colours. A sensational value in top quality shirts. All long-sleeved. All sizes.

Originally to $10.00

$2.99

SUITS

Single and double-breasted suits. Year-round weights beautifully tailored in 100% wool cloths. Broken sizes so be here early to take advantage of these exceptional values while they last.

$39.99
Originally $115.00

PLUS! MANY MORE UNADVERTISED BARGAINS.
TIP TOP TAILORS' WAREHOUSE OUTLET

TIP TOP AND CHARGEX CARDS ACCEPTED • ALTERATIONS AT COST • MONEY BACK GUARANTEE

1412 DOUGLAS ST.

OPEN THURSDAY AND FRIDAY 'TIL 9 P.M.

Saanich Taxes Not Highest

Property taxes in Saanich may well be high but they still compare favorably with other Canadian cities chosen at random for survey by Saanich assessors, reports Mayor Hugh Curtis.

Curtis acknowledges the demands on property are heavy and that more relief must be granted to older taxpayers on fixed incomes. He picked up some papers from his desk:

"I have letters from these people pointing out it is years since they had children in school. One man says he is refusing to pay the education tax. What can you do?"

FIND OUT

For those paying higher and still higher taxes there may be little consolation in the second national survey of residential property taken by the assessment department.

"There is always the tendency to assume the taxes one is paying are higher than anywhere else," Curtis said. "It is important to do a study of this kind to find out what is the true picture."

It shows Saanich last year had the lowest net taxes of five comparable B.C. communities and stood no higher than third from the bottom in the sample of 21. All but three cities canvassed replied.

Following the pattern of the first such comparison, which Saanich made in 1968, the assessment department took three typical dwellings and described them for valuation purposes.

All of frame-stucco construction, the examples represent houses built in residential neighborhoods in 1939, 1954 and 1965. All have been maintained in good condition and are typical of their class. Lot sizes range from 5,800 to 9,000 square feet.

ALL INCLUDED

In each case full services are developed, including sewer and paved street, and homeowner grants have been deducted in arriving at the net tax, not counting local improvement charges, but including education costs.

In the 1939 example, the two-bedroom house in Saanich last year was taxed at $220.62 compared with $247.34 in Surrey, $289.75 in Burnaby, $301.34 in North Vancouver and $310.70 in Kamloops.

The same type of dwelling was taxed at $144 in St. John's, Newfoundland; $178.40 in Red Deer; $237.02 in Calgary; $319.33 in Moose Jaw, and $520.29 in Dartmouth. In Montreal, obviously not a comparable size, the house would have had net tax of $697.20.

Some of the other provinces have homeowner grants, though none as large as the B.C. grant.

In the 18-year-old example Saanich stood next to St. John's at $289.98, with others ranging upward.

In this class the house is somewhat larger with three bedrooms and is on a corner lot.

WHAT OTHERS PAY

The St. John's taxpayer would be charged $162. In Red Deer the property would bring $304.93; Edmonton, $357.88; Surrey, $359.70; Burnaby $376.10; North Vancouver $400.99; Kamloops $404.30, and Dartmouth, $675.27.

Going up to 1965 the Saanich sample was taxed at $369.36 compared with $210 in St. John's, $433.50 in Charlottetown, $441.03 in Red Deer, $455.39 in Surrey, $472.06 in Burnaby, $489.79 in North Vancouver, $522.87 in Kamloops, $651.40 in Prince Albert, and $771.21 in Dartmouth. Montreal was $929.50.

In each case Dartmouth stood next to Montreal at the high end of the scale. Only one other Quebec centre took part in the survey, the residential community of Brossard near Montreal, where taxes compared with Portage La Prairie in the upper half of the scale.

Ontario's one example was Thunder Bay, which averaged just over the middle of the scale in each of the examples.

More western communities were in the lower half of the scale while about half of those in the upper half were eastern cities. More western cities responded to the survey.

Oil Boom Eyed

By WILLIA MH. HEATH

LIMA (AP) — Discovery of oil for a third time in as many tries in Peru's Amazon Basin is boosting expectation that the vast jungle area will prove to be "the green hope of Peru."

All three test wells, about 165 miles west of the Amazon River port of Iquitos, were drilled by Parker Drilling Co. of Tulsa, Okla., under contract to Petroperu, the state oil company.

Dismantled drilling rigs and hundreds of tons of equipment were lifted into tiny man-made jungle clearings. Two helicopters made 1,100 trips to transport drilling equipment from the second to the third well.

Petroperu is planning a $400-million investment in the jungle, a fourth for development of wells and the rest for a trans-Andean pipeline to a Pacific port.

"We calculate that by 1980, jungle petroleum production could reach 500,000 barrels a day," said army Col. Carlos Bopylo, general manager of Petroperu. The company plans approximately 100 wells in the jungle by December 1975. Other wells are to be drilled by foreign companies and consortiums which have signed service contracts.

These include Occidental Petroleum, Atlantic Richfield, Philips Petroleum and British Petroleum. Each will have a tract of 2.4 million acres.

BEGAN 18 MONTHS AGO

The Peruvian oil boom began 18 months ago.

Neighboring Ecuador is expected to become South America's second largest oil — in July or August when a Texaco-Gulf consortium begins pumping 250,000 barrels a day through a trans-Andean pipeline linking its jungle discoveries with the Pacific port of Esmeraldas. That country's recoverable reserves are estimated at five billion to seven billion barrels and the search for new fields — largely conducted by U.S. companies — is still on.

Petroleum geologists theorize that as the geologically immature Andes rose, an "oil trap" was formed between the mountains and the giant granite shield which lies beneath most of present-day Brazil.

Oil has been found along the eastern edge of the Andes from the plains of southern Colombia south into Ecuador, Peru, Bolivia and northern Argentina.

Gerhard Bischoff, petroleum geologist who advises Petroperu, believes the Peruvian share may be the largest of all.

Peru now produces about 65,000 barrels daily. Most of current production comes from the La Brea and Parinas fields in the northwest.

SEX LIFE HAMPERED BY WORK

LUTON, England (UPI) — More than 200 workers at the Vauxhall Motors automobile plant in Luton have threatened not to work Friday night shifts on grounds it interferes with their sex lives.

"We haven't said outright that our men want more sex but that is certainly part of our case," said a labor union spokesman for the men.

POLICEMAN TICKETS SELF

ROCKTON, Ill. (UPI) — Policeman George Baremore, 33, has paid a $15 ticket he issued to himself for running a stop sign on Memorial Day — the day he described as "the most embarrassing" of his life.

"I just absent-mindedly ran a stop sign," Baremore said, explaining that when he did, his squad car smashed into another vehicle. The police car sustained $176 in damages and the other car $688 in damages.

"If somebody else does that (runs a stop sign) and causes an accident he gets a ticket," Baremore said. "I'm no exception."

'ANTI' AD WINNERS

Belmont Senior Secondary students learned they have won a total of $750 in prize money for their poster entries in the B.C. government anti-drug and alcohol advertising contest.

The contest was announced in February by the council on drugs, alcohol and tobacco abuse, formed in 1971.

The Grade 11 Sooke students won the $500 provincial and the $250 Vancouver Island regional second prizes for their anti-alcohol poster, English teacher Joe Beals said today.

Winning students are Wendy Montgomery and Chris Cameron, both from Sooke and Kathy Pauwels from Metchosin.

The poster shows a snake wrapping its tongue around a bottle while two youths dressed in cave-men outfits look on apprehensively. The slogan reads: "Temptation . . . in the garden of fermented fruits."

Students from S. J. Willis junior secondary in Victoria received the $500 regional first prize for their anti-alcohol ad and the $250 regional second prize for their ant-drug ad.

Winners here are Joanne Webb, Roberta White, Karen Hallam, Vickie Boyd, Anne Mari Batchelrd Susan Thompson, Cheryl Kreffe and Armin Sielopp, all from Victoria.

Their ad shows a car crashing into a baby carriage, with the ception reading: "Who said drinking isn't a smash." The drug ad reads "Shoot . . . why not use a gun," and shows a drawing of a hypodermic needle.

Esquimalt Senior secondary students Mark Stadnyk and Sue Sudeith received the $500 regional first prize in the drug category.

Their entry shows pictures of needles, candles, caps, spoons and reads, "Go ahead . . . Shoot yourself."

Other provincial winners in the poster category and all radio ad winners came from Richmond, Nanaimo and Shawnigan Lake schools.

The government council has all rights to entries, said Beales.

Castro at Mine

WARSAW (AP) — Fidel Castro visited a coal mine in Silesa today — the third day of his Polish tour.

NEVER PAINT AGAIN!
SUNDECKS BY KENITEX
THE ORIGINAL
LIQUID VINYL PLASTIC
POLYESTER DECK SURFACE
As Used on Deep-Sea Fishing Vessels
THE STORM TESTED DECK
• Water proof
• Non-skid smooth surface
• Easy to keep clean
• Attractive Colours
• No sand or grit
• N.H.A. approved
KENITEX INDUSTRIAL APPLICATIONS
386-6811
1290 Gladstone Avenue, Victoria, B.C.

NO MONEY
'TIL MID-JULY
HONDA
"World of Pleasure"
PEARSON

YOUR Inglis DEALER
Do It Now
• WASHERS
• DRYERS
• FRIDGES
• DISHWASHERS
• FREEZERS
• TRASH COMPACTORS
Enter the Inglis $50,000 Contest in our Store
C. TAYLER
Home Appliance
707 JOHNSON
383-3281 383-2343

If You Want To Enjoy Taking Pictures

The Topcon Unirex Is For You!

Why work at taking pictures of the family, sporting events, holiday scenes and the like? With a Topcon Unirex picture-taking is really fun — it's simply . . . advance film, focus and shoot, giving you plenty of time for composing better pictures and for keeping up with fast-moving action.

This high-quality SLR camera lets you choose selective spot or integrated average light-metering through the interchangeable lens . . . is fully automatic but has manual over-ride. We've cut $77.50 from the manufacturer's suggested list price of $257 — with case and 50 mm F2 Topcor lens, Victoria Photo Supply's price is

Only 179.50

Budget Terms Available
Trade-Ins Accepted

Victoria Photo Supply Ltd.
Two Stores to Serve You
1015 Douglas Street — 385-3458
Hillside Shopping Centre — 383-8831

"Heading for Toronto? Only Air Canada features daily non-stop DC-8s and 747s from Vancouver. There's our 747 at 9.15 a.m. and our DC-8 at 2 p.m. Plus 4 other flights every day. Remember, only Air Canada has the 747 to Toronto, with its movies*, music, fine food and very special service. Call Air Canada or your travel agent and come see what you've been missing!

We make it easier to get around Canada"

AIR CANADA

*By Inflight Motion Pictures Inc. Small extra charge for earphones.

TRAVELWORLD 382-3121 On View at Douglas

BCAA Travel Agency
1075 Pandora
382-8171
Northbrook Shopping Mall, Nanaimo
758-7377

COAST TO COAST NEWSPAPERS SELL THE MOST

Forest Fire!

Abnormally dry spring in Northern Ontario has caused eruption of forest fires which are proving more difficult than normal to extinguish

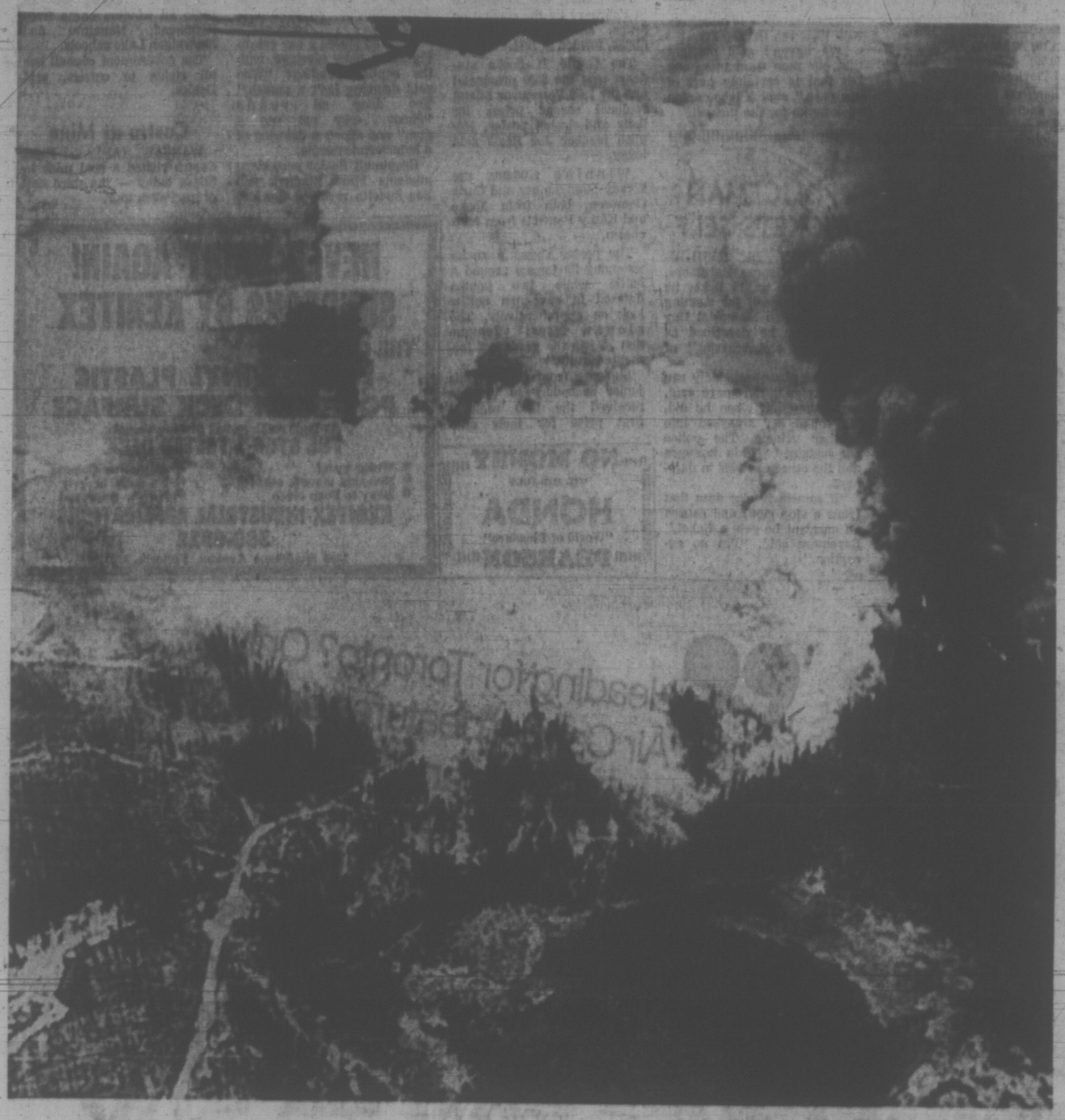

Times News Services

KIRKLAND LAKE, Ont. — Over 130 forest blazes were burning in the province last week, ravaging thousands of acres of valuable timber.

One of the largest, at Doon Township, 45 miles southwest of Kirkland Lake, has burned for more than a week over 4,000 acres.

About 1,500 men, 20 helicopters and 50 airplanes are involved in firefighting across the province, officials say. The provincial fleet of firefighting aircraft, stretched beyond its capacities, has been bolstered by aircraft from other provinces.

* * *

Fire-Razed Forest

Billowing smoke rises from 4,000-acre blaze at Doon Township (left), one of the biggest fires in Ontario last week. Area burning is heavily timbered and three are a number of small lakes adjacent.

* * *

Stark Reminder

Burned spars stand in wake of devastating blaze (top right) being fought by 1,500 men, some of whom take meal break at makeshift camp (right). Most of the men shown are Kirkland Lake students. Below, a stand of spruce explodes into flames.

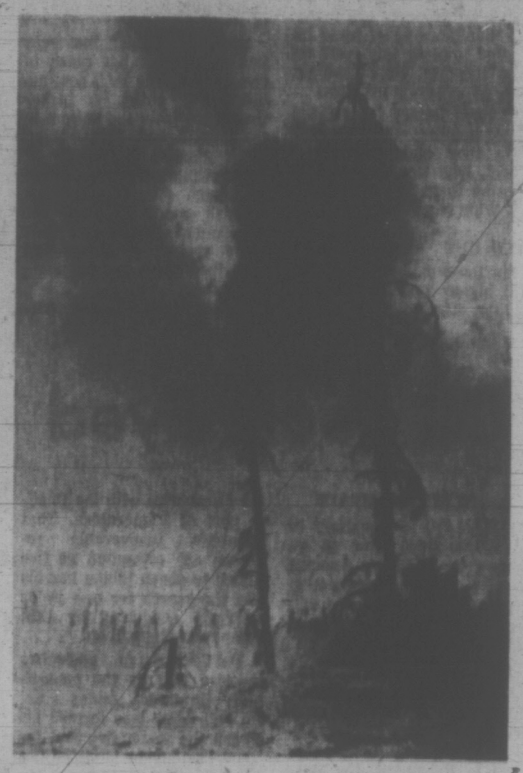

Wrecking Ball Flipped About By a Virtuoso

TORONTO (CP) — If you would let him, Don Morton would knock a match out from between your fingers.

You would probably not let him.

He would try to do it with an iron ball which weighs 1½ tons.

Don can virtually knock down a building brick by brick with that ball swinging back and forth from his crane. But usually he doesn't worry about such minute detail.

Right now he is concentrating on helping knock down the old Toronto Star building in downtown Toronto.

For 17 years, Don has been smashing his way through buildings, theatres and stadiums. The 22-storey Star building is the tallest one ever knocked down in Canada.

Don, 39, is one of the glamor boys of the demolition business. His skills attract large crowds of businessmen and secretaries during lunch hour.

And he is something to watch.

In the cab of his crane there is a lever for ups and downs, a lever for lefts and rights, a special hoisting lever, and a foot pedal to brake the ball as the cable snaps taut as well as a pedal to feed gas into the machine.

Don can work all the levers and light a cigarette between moves.

He can hit a wall to make it fall inward or outward. He can swing the ball in graceful S-arcs, destroying as much building on the way back as he does on the way out.

Just Like Playing Pool

But Don is modest about his skill.

"There's a knack to it," he says. "It's like playing pool. Some guys have the knack, some guys don't."

Don has it. When the CBC was filming a documentary on demolition several years ago the director wanted to open the show with a wrecking ball dramatically cracking off the "girls" and "boys" signs from the tops of two school doors.

Don performed masterfully: crunch, crunch. No retakes.

On one project Don had to remove a series of pillars in a basement. He rolled his crane to an opening, then "flipped" the ball inside and "bounced" it along the floor, as one would bounce a bowling ball down an alley. The ball skittered into a pillar and knocked it down. Then he dragged the ball back, flipped it inside again and knocked out another pillar.

There are dangers to the job though. Under too much stress the boom could snap. Flying bits of brick and glass occasionally slam into the crane's cab.

Then there is always the possibility that the ball, which can weigh as much as three tons, could come hurtling back into the cab and squash the driver.

It takes a lot of nerve to do this job.

CBS Chief Dies

CHAPPAQUA, N.Y. (AP) — Charles Ireland, 51, president of Columbia Broadcasting System, was found dead in his home here today. Ireland apparently died of natural causes.

No Ulster Training

OTTAWA (CP) — The government has given assurances that British troops on exercises in Alberta are not being trained to deal with urban guerrilla warfare or for special use in Northern Ireland.

In answers to written questions from Grace MacInnis (NDP — Vancouver-Kingsway) the government said British troops being trained at Suffield — a grasslands area of southeastern Alberta—are from the British Army on the Rhine.

"British authorities have confirmed that the training to be conducted at Suffield is not related in any way with the British troop operations in Northern Ireland," the reply states.

The troops were from units of Britain's NATO formation and were being trained in conventional warfare.

$92,000
EVERY COLOR — MODEL
HONDA
"World of Pleasure"
PEARSON

COMING SOON
BIG LITTLE VACATIONS
Edmonton Klondike Days
Thursday, July 20 — Saturday, July 29 $69.
Yippeee! It's back to those mad days of '98. Edmonton dresses up and steps back into history. The Gold Rush comes alive and transforms Edmonton into one huge party! There's plenty of free entertainment for the entire family, plus the biggest Midway in North America.
Take advantage of one of these package deals — not much gold involved.
2 weekend packages
1 midweek package
Price as low as $69* each, based on double occupancy includes:
• Accommodations
• Airport transfers
• Steak dinner in the Steak Loft
And Edmonton puts you close to beautiful Jasper in the Rockies for sightseeing.
*Plus Airfare
ADMIT ONE
to the complete, heart-warming story of the exciting Big-Little Vacation events described above.
NAME
ADDRESS
My travel agent is
Mail to: Pacific Western Airlines, 540 Howe St., Vancouver or 11710 Kingsway Court, Edmonton.
Count on us.
TILDEN
ADDED ATTRACTION
Your PWA ticket price entitles you to a 15% discount on a new Tilden car at your destination
PACIFIC WESTERN AIRLINES
A Biggest Little Airline in the Whole Wide West Production

'Thinking, Living In Past'

TORONTO (CP) — Robert A. Bandeen, a Canadian National Railways executive, says management is sometimes out of date in its thinking and living in the past.

Management's fault, he told the Canadian Research Society conference, is that it sometimes does not listen very well.

"The typical manager is usually more than 50 years old which means he went to school 25 years ago and, more important, was taught by people who received their schooling 25 years before him," Bandeen, executive vice-president of CN, said.

"You simply cannot expect him to be an expert in specialized fields.

"More than that, he is usually unscientific. He has to be. After all the homework is done, all the advice tendered, all the alternatives weighed, management comes down to a matter of judgment and, sometimes, intuition."

Bandeen is 41.

Battle Brewing Between Major Airlines

VANCOUVER (CP) — A major battle appears to be brewing between Canada's two major airlines for landing rights in Italy opened up by a new bilateral air agreement between the two countries.

The agreement gives Italy's international air carrier, Alitalia, the right to extend its Rome-Montreal service into Toronto and the lucrative ethnic market there in direct competition with CP Air's Toronto-Rome service.

In return, Italy has granted Canada landing rights in the important business and industrial centre of Milan plus the opportunity of extending the Toronto-Rome service eastward to Asia by allowing a Canadian carrier the right to pick up eastward bound passengers in Rome.

With CP Air already serving Hong Kong by a route across the Pacific, the eastbound pickup rights at Rome opens the possibility of the Vancouver airline being able to institute round-the-world service by having the Toronto-Rome route extended to Hong Kong.

The battle is shaping up over landing rights in Milan, coveted by both CP Air and Air Canada, rather than the Rome extension.

CP Air says allowing another Canadian carrier into Italy doesn't make economic sense.

Claude Taylor, Air Canada's vice-president of industry and government affairs, says his company wants the Milan rights "quite badly."

CP Air spokesmen have told the government that splitting the service to Italy would hurt both carriers because the new agreement specifies that half the traffic would be carried by a Canadian carrier and half by Alitalia.

Allowing Air Canada to land at Milan, says CP Air, would mean that the two airlines would each get one-quarter of the business and Alitalia would get half.

CP Air also argues that if Air Canada is allowed into Italy, the Vancouver-based airline should be granted landing rights in France or Britain, where Air Canada now has sole landing rights.

Taylor says the argument about the split of Italian revenues is nonsense.

"They (CP Air) would get half the traffic out of Rome. We would get half the traffic out of Milan. There is room for both of us."

The Air Canada official says Milan is the only good major destination in continental Europe "in a bargaining package that is left after Athens and Tel Aviv — both of which were awarded to CP Air."

"It is a destination that would be profitable in the short term in both cargo and passengers. Milan would be very valuable for us."

Taylor also notes that Air Canada's northern European services are growing at a much slower rate than the southern Europe services of CP Air.

Taylor says CP Air has already received a good deal under the agreement in being allowed to land in Rome, take on passengers and then fly to Asia and Canada.

But CP Air says it isn't that interested in flying on from Rome to Asia unless the service is economically feasible.

The decision on who is right is up to the federal government.

MULLINS MARINE
10-SPEEDS
LOW MONTHLY TERMS
925 YATES STREET

CAR RADIOS
CORONA STEREO
TAPE CENTRES
250 DOUGLAS - 386-8344
CLOSED MONDAY

Shale Action Urged

EDMONTON (CP) — If the United States develops the technology to extract oil from shales economically before an oil sands industry is firmly established in Alberta, the Athabasca oil sands in the province's north could wait 100 years to be developed, Dr. A. E. Moss said Wednesday.

Moss, speaking to the Edmonton Chamber of Commerce, said they must show leadership in the development of the Athabasca oil sands or watch an opportunity for economic stimulus slip away.

Director of mining for Underwood McLelland and Associates, Moss said the estimated 300 billion barrels of recoverable oil in the Athabasca sands are tremendous, but the potential of such oil shales in the U.S. is greater.

GREAT IMPACT

Development of the oil sands near Fort McMurray in northeastern Alberta, about 240 miles north of Edmonton, would have a tremendous impact on the economy of the area and the population of that area could grow to 60,000 people from the present 7,000 within 18 years, he said.

An expanded Great Canadian Oil Sands Ltd., operation in addition to the proposed Syncrude plant at Fort McMurray could increase oil production from the bituminous sands to 200,000 barrels a day by 1980 from the present daily output of 45,000 barrels.

Moss said there was a good possibility another plant would be started after the Syncrude operation and that during the 1980s production could attain one million barrels a day.

MORE ROADS

He suggested the provincial government should provide more funds for its impact study on oil sands development and should start an extensive highway construction program to pave the highway to Fort McMurray and upgrade roads to the plant sites.

Moss also said the province should consider townsite development and the possibility of a pipeline corridor from the oil sands to Edmonton.

CMA Names New Officers

EDMONTON (CP) — Daniel Sprague of Winnipeg has been elected president of the Canadian Manufacturers' Association for 1972-73 at the association's 101st annual meeting.

Sprague, president of James B. Carter Ltd., succeeds Gerard Filion of Montreal, president of Marine Industries Ltd.

Other officers elected were: Keith H. Rapsey, president of Allen-Bradley (Canada) Ltd., Galt, Ont., first vice-president; W. R. Lawson, vice-president and general manager of Domtar Packaging Ltd., Montreal, second vice-president; and D. G. Willmot, president and chief executive officer of Molson Industries Ltd., Toronto, treasurer.

John C. Whitelaw of Toronto, executive vice-president and general manager, becomes association vice-president effective July 1.

Whitelaw will be succeeded as executive vice-president and general manager by William D. H. Frechette, general secretary of the association since 1966.

PROTECTION AGAINST SHARP, CUTTING ROAD HAZARDS.

THIS IS THE MAIN REASON OUR COMPETITION GIVES YOU TO BUY THEIR STEEL-BELTED TIRE.

At $55 a tire and up, Uniroyal thinks you should have more reasons.

Uniroyal wasn't the first to introduce steel-belted tires in Canada. Or even the second. We held off because something was bothering us. Especially our engineers.

And that was, "how do you make a steel-belted tire that'll do everything it should, without giving a harsh, stiff ride?"

The answer, months and months later, is the Uniroyal Intersteel. And it was worth waiting for. Because it's considerably different than everybody else's steel-belted tire, and as a result, we believe considerably better.

Our construction vs. theirs.

In one respect, all steel-belted tires are the same. They all have steel belts (in mesh form) running around the circumference of the tire.

Among other things, these steel belts provide superb "hazard protection".

That is, they make it very difficult for nails, broken bottles and general highway debris to penetrate through the steel and puncture the tire.

And that's obviously, all to the good.

What isn't so good or obvious, is that steel, being the stiff material it is, can cause a tire to ride somewhat harshly and noisily (especially at speeds under 45 m.p.h.)

Even more so, we believe, when the steel belts are applied directly against the tread.

So we didn't build the Uniroyal Intersteel like anybody else's tire.

The cutaway section of our tire will show what makes us different.

We "sandwiched" our steel belts between two layers of polyester.

So steel isn't jammed right up against the tread. It's cushioned from the tread by a polyester layer. And from the carcass of the tire by a second polyester layer.

Tread. Polyester. Steel. Polyester.

Instead of just tread, steel, polyester, like everybody else.

Comfort.

You don't have to be an engineer to see that you're bound to get a more comfortable ride with a tire built like the Intersteel.

It's like putting a cushion on a hard chair before you sit on it.

You get the benefit of the chair's support plus the comfort of the cushion.

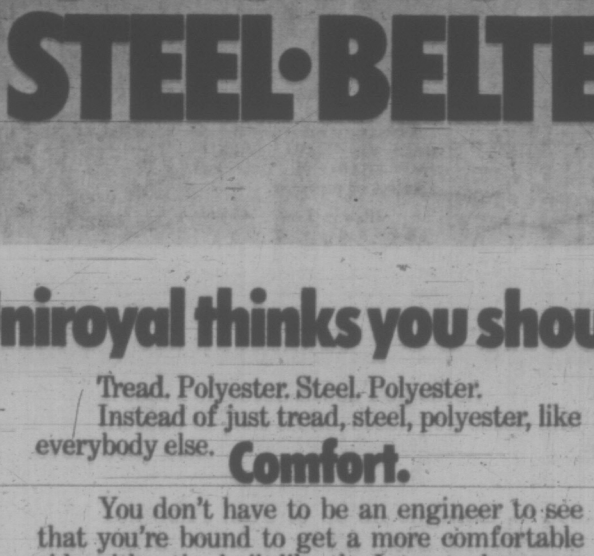

The Uniroyal Intersteel. The reason you've never seen a tire like it before is because there wasn't one.

And in the long run, that's a very important plus. Simply because, it's something else you don't have to worry about.

As promised, however, there are even more reasons for investing in Intersteels.

Performance.

The next plus is increased performance.

Belts on a tire help prevent a tire from distorting when it's moving. In short, they help keep more rubber on the road and allow the tread to fully perform the way it was designed to.

Steel belts do a better job of this than any other material. And in our opinion, Intersteel does the best job of all, thanks to the way it's built.

Our polyester layers top and bottom bond our steel belts in place with exceptional firmness. Which in turn, helps to hold down the tread even more. The result: Greater steering control. Greater skid control. Better traction.

Mileage.

And last but not least, all of this results in increased mileage.

Because the less a tire squirms when it's moving (and our steel belts plus the precise construction of our polyester plies see to that), the cooler it runs. And the cooler it runs the longer its chances of lasting longer. Less squirm also means less rubber is likely to scrub off on the road. Which again increases mileage.

We set out to give you more reasons for buying our steel-belted tire than anybody else. And we think we've done it.

But what's really important, is that we couldn't have, if some stubborn engineers hadn't set out to build a better tire than anybody else. And done it.

UNIROYAL
Intersteel
At Uniroyal centres and dealers.

TORONTO MARKET TRADING

In addition to Canadian Press stock reports, bond and mutual fund prices, market quotations also are supplied by the following firms or agencies: Investment Dealers' Association of Canada, Richardson Securities, Royal Bank of Canada, Pemberton Securities, A. E. Ames & Co., Argett Mather Ltd., Bongard Leslie & Co. Ltd., and Vancouver Stock Exchange.

INDUSTRIALS

TORONTO CLOSING STOCKS
Distributed by CP
Toronto Stock Exchange—June 8

Complete tabulation of Friday transactions. Quotations in cents unless marked $. y—Odd lot. xd—Ex-dividend. xr—Ex-rights. xw — Ex-warrants. Net change is from previous board-lot closing sale.

Stock	Sales	High	Low	Close	Chg
A—B					
Abitibi	6485	38½	37½	38¼	+ ½
Abitibi Pref	100	38½	38½	38½	
Acklands	100	9½	9½	9½	
Acres Ltd	227	13½	13½	13½	+ ½
Acres A pr	1227	44½	44½	44½	
Acres wt	217	35	35	35	+ 5
A.G.F.M.	300	4¼	4	4¼	+ ¼
Agra ind	300	14½	14	14	
Aiwil M	2000	5	4¾	4¾	— ½
Asso Pipe	1000	46	46	46	+ ½
Alta Gas A	4170	38¾	38	38¾	+ ½
Alta G D p	38	100	100	100	— 2
Alcan	10357	39½	38½	39½	
Alcan pr	575	25¼	25¼	25¼	— ¼
Algo Cent	100	10¾	10¾	10¾	— ¼
Algoma St	1397	14	13¾	14	+ ¼
Algom	800	15½	15	15½	+ ½
Alliance B	400	15½	15	15½	+ ½
Almin pr	30	34¼	34¼	34¼	
Anglo-Can	800	15¾	15¼	15¾	
Anglo-C pr	250	14¼	14¼	14¼	— ¼
Ang CT 2nd	215	38¾	38¼	38¼	
Aquitaine	3175	23	22¾	23	+ ¼
Arcus	225	13½	13½	13½	— ¼
Arcus 2nd p	40	6¼	6¼	6¼	— ¼
Arcus B pr	210	33¾	33¾	33¾	— ¼
Arcus C pr	500	17¾	17¾	17¾	— ¼
Asbestos	1525	22	21¾	21¾	— ¼
Atco Ind	250	11¼	11¼	11¼	— ¼
Atl Sugar	3275	6¾	6½	6½	+ ¼
Atl Sug pr	25	44½	44½	44½	
Atl Sug w	200	145	145	145	— 5
Auto El	350	8	8	8	
Auto Hard	1400	9½	9¼	9½	
BA Mtl	13130	39¾	39¼	39¾	— ¼
B Kliks	30730	22½	22	22½	— ½
B Kliks Nat	400	22½	22½	22½	
Barlace	1000	40	39½	39½	+35
Bathst p	200	16½	16½	16½	
Baton E	1400	23¾	19¾	20	+ ¼
Becker B p	1000	11½	11½	11½	
Bell Canad	9561	43¾	43	43½	+ ½
Bell Tel pr	7445	43¾	43¾	43¾	
Bell B pr	435	35¾	35¼	35¼	— ¼
Biltmore	1160	19	18	19	+ 1
Biltmore p	525	30	19¾	30	+ 4
Black P	1500	8	7¾	7¾	
Block Bros	1402	24½	24¼	24½	+ ¼
Bovis Cor	1700	18¼	17¾	17¾	— ¼
Bow Valley	2200	33¾	33¼	33¾	+ ¼
Bow-m pr	25	24½	24½	24½	— ½
Bowsp	200	17	17	17	— ¼
BP Can	2870	15¾	15	15	+ ¼
Bramalea	3300	10¾	10¼	10¾	
Bramal w	1700	3¾	3¾	3¾	
Bruncan	13200	23¾	22¾	23¼	
Bridg Tnk p	125	9¾	9¾	9¾	
Bright	200	21½	21½	21½	+ ½
Brinco	2725	5¾	5¾	5¾	+ ¼
Br Am Bnk	225	15	15	15	
BC Forest	250	20¾	20¾	20¾	
BC Frest p	125	11½	11½	11½	
BC Sugar	1400	23¾	23¾	23¾	+ ¼
B CPhone	75	61¼	61¼	61¼	—1¼
BCPh 4¼ p	210	54½	54½	54½	
BCPh 4½ p	210	62	62	62	
BCPh 4.8 p	220	32½	32½	32½	
Bruck B	225	7½	7½	7½	
Budd Auto	100	12¾	12	12¾	+ ¼
Budd A w	115	6½	6½	6½	+ ½
Burns Fds	3434	15½	14½	15	
Bushnell	2200				
C—E					
Cad Dev	1750	9¾	9¼	9¼	+ ¼
Cad Dev b p	220	20½	20½	20½	
CAE Ind	5950	30¼	29¾	30¼	
Calgar vP	1300	24½	24½	24½	+ ¼
Calgy 5% p	30	95	95	95	+ ¼
Calvet Dis	900	150	150	150	
Cambridg	350	18½	18½	18½	
Campeau	3402	56	55½	56	
CD Sonar	175	39½	39½	39½	— ½
Can Cem L	301	35¼	33½	33½	— ½
C Cem L p	198	19½	19½	19½	+ ¼
Can Malt	150	29¾	29	29¼	+ ¼
Can Malt p	1065	91	91	91	— 1
CPackrs	650	19	18¾	19	+ ¼
Can Perm	1275	17¾	17¼	17¾	— ¼
Can Brew	3650	8	7¾	7¾	
C Brew Ap	170	33	30	33	
C Brew Bp	90	33½	30½	30½	+ ½
C Cablesy	301	20	20	20	
C Cassiar w	325	475	475	475	—20
Can Can A	130	14¾	14¾	14¾	
Can Can B	100	15	15	15	+ ¼
C Curtis	1400	8	8	8	— ¼
Can Equity	140	11½	11½	11½	
Can Food	200	7	7	7	— ¼
CGE pr	325	32½	31½	31½	+ ¼
C Goldfld	200	5½	5	5	
C Hyde	400	17½	17½	17½	— ¼
Cmls Bank	4327	26¼	26¼	26¼	— ¼
C Ind Gas	2942	9¾	9½	9¾	
C-I-L	625	17	17	17	
Cinterurb	350	200	200	200	
C Intrurb p	350	9	9	9	
C Manoir	140	380	380	380	—10
C Occidental	5900	25	24¾	24¾	— ¼
CP Invs pr	3750	25½	25¼	25½	+ 1½
CP Invs w	2655	330	310	315	
CP Ltd	36440	15½	15½	16	
CPL A p	417	11½	11	11	— ½
CPL $1. pr	700	8½	8½	8¾	+ ¼
Can Salt	200	61¾	61¾	61¾	+ ¼
Can Tire	100	47¾	47¾	47¾	— ¼
Can Tire A	3654	43¾	43¾	43	— ¼
C Utilities	580	54¾	45¼	45¼	— ¼
C Util w	1110	13	12¾	13	+ ¼
C Vickers	300	12¾	12¼	12¾	— ¼
Canron	350	21¾	21½	21½	
Canron pr	210	13¾	13¾	13¾	
Capit Div	4966	66	66	66	
Cara	1286	6¾	6¼	6¼	— ¼
Carrier JD	100	7¾	7¾	7¾	— ¼
CC Yachts	100	43¾	43¾	43¾	+ ¾
CDP Com	600	23¾	23¾	23¾	+10
Celanese	1075	55	48¾	49¾	
Celgn 125 p	240	$20½	20½	20½	
CH Fund A	425	8½	8½	8½	+ ½
CFCN	2125	$13¾	13¼	13¾	+ ¼
Chat-Gat	325	$22¾	22¼	22¼	—1¼
Chrysler	2463	$38½	38	38½	
CHUM	200	9¾	9¾	9¾	
CHUM B	710	$10¾	10½	10¾	
City Sav T	400	$11¾	11¼	11¼	
Columbia	100	240	240	240	+10
Columbi p	1150	23¾	23¾	23¾	+ ¼
Cominco	4515	$29½	29	29¼	
C Holiday I	2775	$12½	12¾	12¾	— ¼
Compco	500	42¾	42¾	42¾	—10
Consulair	450	$7¾	7½	7¾	+ ¼
Comtech	1200	270	260	260	
Con Chem	1950	8	7¾	7¾	— ¼
Con Bath	750	$39½	39½	39½	+ ¼
Con Bath p	2135	16	16	16	
Con Bldg	1100	230	225	225	— 5
Con Delta	1150	680	675	675	—15
Con Distrib	2130	$40½	39½	39½	+ ½
Cons Gas	6080	18	17¾	18	
Control F	1550	285	275	275	+ 5
Cooper C	450	$17½	17	17	
Corby vt	260	$23½	23¼	23½	— ¼
Cornat Ind	5525	230	230	230	+ 5
Corn Prod	1100	57	57	57	— 2
Cosmos	200	150	150	150	—20
Costain R	500	9¾	9¼	9¼	
Costin R w	300	375	375	375	
Cram Life	25	$43½	43½	43½	— ½
Cram Trst	1725	$18½	18¼	18½	+ ½
Cran Nest	1200	25	25	25	— ¼
Crush	20950	31	30½	31	— ¼
Cygnus A	415	5¾	5¾	5¾	
Cygnus B	145	5¾	5¾	5¾	
D—J					
Daon Dev	1350	9	8	8	+ ¼
Datafile	1000	9	9	9	+ ¼
Davis Bros	1200	450	450	450	+ 10
Distl Seag	4736	$34½	34½	34½	— ¼
Domain I	1150	29	28¾	28¾	— ¼
Dome Pete	1775	$40½	39	39½	— ½
D Bridge	960	$31¼	31¼	31¼	+ ¼
D Citrus	300	11¼	11¼	11¼	
D Coal pr	25	38¾	38¾	38¾	+ ¾
Dofasco	3124	$27½	27	27¼	+ ¼
Dom Glass	225	$14½	14½	14½	
Dom Stores	2450	$15¾	15½	15½	— ¼
Dom Tar	1300	14¼	14	14¼	
Dunlop	1315	$14¼	14¼	14¼	
D Textile	3400	$30½	29¾	30¼	— ¼
Domtex M	300	8¼	8	8	
Douglas L	1000	270	270	270	
DRG Ltd	240	38½	38½	38½	
Du Pont	400	293	293	293	+35
Dylex Div	450	$15	15	15	— ½
Dylex D A	275	$14½	14½	14½	
Esta Cad S	500	$15¾	15¾	15¾	
E-L Fin	200	68½	68½	68½	
E-L Fin p	290	$11½	11½	11½	
E-L Fin w	150	240	240	240	
Elec Fire	1100	370	370	370	— 5
Electro Hd	4825	$16½	16½	16½	— ½
Electro p	29	81	81	81	
Emco	150	36¾	6¾	6¾	+ ¼
Erie D	800	9	8½	9	
Erie D A	4350	9	8½	9	+ ½
Exquisite	810	9¼	9	9	
F—J					
Falcon	8271	56½	46½	48½	+2¼
Fal Grain	9300	9½	9¼	9¼	
Fields S	910	$18½	18½	18½	— ¼
Finning T	250	$18½	18½	18½	
Fleet Mfg	900	12	12	12	+ ¼
Fondale S	9102	$18½	18½	18½	
Ford Cnda	100	92	92	92	— ½
F Seasons	1900	38¾	8½	8½	— ¼
FPE Pipe	1095	18	18	18	+ ¼
Fraser	800	$13¾	13¾	13¾	— ½
Frumaud	100	$32½	32¾	32¾	
Gaitt Mi trn	100	8¾	8¾	8¾	
Gaitt Mdsr	100	5½	5	5	
Gaz Sv% pr	210	70	70	70	
Gaz M 63w	1400	7½	72	72	— 3
Gaz M 66w	330	175	175	175	—35
Gdn M	11530	10	9	9½	+ ½
Gen Distrp	430	$25½	25½	25½	
GMC	240	$73½	73¼	73	
Genstar L	5440	$15½	15½	15½	+ ½
Genstar L w	200	530	530	530	
Gesco Ells	800	8¾	8½	8¾	+ ¼
Glendale	200	9	8¾	9	
Glengair	570	165	160	160	
Gleng B p	600	335	335	335	+ 5
Gleng A w	2100	57	55	55	— 3
Gleng U	200	6¼	6¼	6¼	
Gold Crest	4300	14	13¾	14	
Graft G	125	$29	29	29	
Grab IB	250	$7½	7½	7½	+ ½
GL Paper	930	$15¾	15½	15½	
GL Pap w	720	275	275	275	+ 5
GL Power	200	$19¾	19¾	19¾	— ¼
GN Capital	7000	10	9½	10	+ ½
Gr W Life	710	48	48	48	— ¼
Gt West S	200	18	18	18	
Greyhnd C	200	170	170	170	
Greyhnd	3500	$20½	20	20½	+ ½
GS WCI A	800	$14½	14½	14½	
GSW Cl B	4300	$15	14½	15	+ ¼
Guar Trst	300	$13	13	13	
Gulf Can	3854	$30½	30½	30½	+ ¼
H Grou p	3000	$14½	13¾	14½	+ ¼
Hahn Tr	200	$13½	13½	13½	
Hand Chm	100	55	55	55	— ¼
Hardee	237	115	115	115	
Hard Carp	2300	$23	22½	22½	— ½
Harl Crp A	800	$26¾	26½	26½	
Harlequin	1200	38½	8¼	8¼	
Harris J S	3900	40	38½	39½	+10
Harvey's P	3900	40	38½	39½	+10
Hillwood A	400	155	150	155	+ 5
Hawker S	5475	390	380	385	— 5
Hays Dne	3366	$18¾	18½	18½	
Hedway C	400	430	425	425	
Home A	3138	$32¾	32	32	
Home B	125	$31	31	31	— ½
Horne Pit	350	315	315	315	
H Bramor	850	8	7¾	7¾	— ¼
Hoden DH	650	$5¾	5¼	5¼	
H Bay Co	1600	$17¾	17½	17¾	
H BOil Gas	1265	$40½	40	40	— ½
HB Oil G pr	175	$48½	48	48½	+ ½
H D C L pr	450	$14½	14¼	14¼	— ¼
Huron Erl	3146	$38½	38	38	— ½
Husky Oil	2916	$14¾	14¾	14¾	— ¼
Husky A pr	40	$47¾	47¼	47¼	+ ¼
Husky D	637	435	415	415	—30
Husky E	200	495	490	495	— 5
IAC	4255	$19¼	19	19¼	+ ¼
IAC pr	200	235	230	230	
IAC w	240	780	780	780	
Imasco	1138	$14¼	24	24¼	+ ½
Imasco A p	200	410	410	410	— 10
Imp Gen w	500	84	84	84	— 4
Imp Life	445	99	98	99	+ 2
Imp O	75769	$38¼	37½	38	+ ¼
Indal Can	550	12	11¾	11¾	— ¼
Industmin	100	12	12	12	— ¼
Inland Gas	710	$16¾	16½	16½	— ½
Inland G p	240	15	15	15	
Inter-City	300	9½	9¼	9¼	
Inter C B p	500	$19¼	19¼	19¼	
Inter C A w	10	10	10	10	
Inter C B w	500	330	305	315	+15
Intermtco	9350	300	280	290	+30
IBAC	61	6300	3800	3800	+ 3
IAAC	1200	$17¾	17¾	17¾	— ¼
I Nickel	20356	$33¼	32¾	33¼	
Int Util	944	$47¼	46¾	47¼	— ½
Int Div	300	465	465	465	
Intpr Pipe	6566	30	30	30	
Int Pipe w	250	$13¾	13¾	13¾	+ ½
Intpr Steel	4321	$12½	12¾	13¼	+ ½
Inv Group	100	8¾	8¾	8¾	+ ¼
Inv Grp A	1160	9¾	9¾	9¾	
Inv Grp 5 p	520	$21¼	21¼	21¼	— ¼
Irwin Toy	825	$23¾	22¾	23¼	+ ½
Island Tel	200	9¾	9¼	9¼	+ ¼
ITL Ind	570	470	460	470	+10
ITL Ind pr	2100				
IWC Ind	1800	260	260	260	
K—N					
Kaiser Re	2800	370	360	360	— 5
Kaps Trans	8650	$16½	16½	16½	+ ½
Keeprite P	200	$17½	17½	17½	+ ¼
Kelly D A	1134	17	17	17	
Kelvinatr	200	5¾	5¾	5¾	— ¼
Kanting	100	$11	11	11	
Kottler	2229	$16¾	16½	16½	+ ¼
Kottler A p	400	9½	9¼	9½	+ ½
Kottler w	400	715	715	715	+ 5
Labatt A	21100	$28½	27½	28½	+ ¾
Labatt pr	3945	$28½	27¾	28½	+ ¾
Labrador	13180	$11¼	10¾	10¾	— ¼
Lake City	300	9½	9¼	9¼	
Lamb M	1930	430	415	415	—10
Laplstec C	100	$10¾	10¼	10¼	
Maclarn A	400	20	19	19½	— ½
Maclarn B	400	22	21¾	22	—1½
Maclean A	310	$13¾	13½	13¾	+ ¼
MH Cable	1900	$14¾	14¼	14¾	+ ¼
MB Ltd	5310	24	23¾	23½	+ ¼
Magna E-I	300	57¾	7¾	7¾	+ ¼
Magnason	2100	$15	14¼	14¼	+ ¼
Magnetics	3400	125	125	125	
Malor H D	100	225	225	225	
M Li Gard	65	$28½	28	28	— ¼
M Li Mills	300	$14¾	14½	14½	+ ¼
Maritime	321	$22¾	22½	23¼	+ ½
Markboro	5000	57¾	7¼	7¾	
Markboro w	300	58	58	58	
Mass-Fer	6768	$14¼	14½	14¾	— ¼
McGraw H	150	16	16	16	+ ¼
McLaghlin	625	$17¼	17	17	+ ¼
McLagn w	300	930	930	930	—10
MEPC	225	8½	8½	8½	+ ¼
MEPC w	1700	290	290	290	— 5
Melchers	25	8	8	8	
Mercantil	6679	$20½	20	20	— ¼
Met Stores	1100	$30½	30	30	— ¼
Met Trust	216	$18	17½	17½	
MGFM	2400	450	300	450	+150
Microsyst	1837	$7¾	7½	7¼	— ¼
Mill Brick	560	$9¾	9¼	9¼	— ¼
MLW Wor	105	$16	16	16	
Mols A	10249	$25¾	25¼	25¾	+ ½
Molson B	654	$25½	25	25½	
Monenco	250	$7¼	7¼	7¼	
Mnt Trst	100	$18½	18½	18½	— ¼
Moore	1440	$47	46½	46½	— ½
Morse A	300	$34¾	34¼	34¼	— ¼
Morse pr	50	$35¾	35¾	35¾	— ¼
MT St	10366	100	97	97	— 3
Murphy	600	$17½	17	17½	+ ¼
Murrtit P	3050	460	425	425	—30
Nabors Dig	220	$12¾	12¾	12¾	
NBChry I	1300	$9¼	9¼	9¼	
Nat Drug	5773	$9½	9¼	9½	
Nat Drug p	865	$10¾	9¾	9¾	
Hees Ent	400	350	340	350	+15
NNuring H	1100	200	195	195	—10
Nat Sea	100	$7¾	7¾	7¾	+ ¼
Nat Trust	2125	$34¼	34	34¼	+ ¼
NBChry I	1300	$9¼	9¼	9¼	
NB Tel	427	$14	13¾	13¾	
N-Provid D	400	41	40	40	— ½
Nfld LP	720	$12½	12¾	12½	+ ¼
Noranda	2420	$40½	39¾	40	— ¼
Nordair L	2000	$7	6¾	7	+ ¼
Nordair G	8031	$13¾	13¾	13¾	+ ¼
Nor Cl A p	240	$17½	17½	17½	
Nor Cti B p	480	$36	35½	35½	—
Nor Ctl w	300	550	540	550	+10
NW Util p	21	$55½	55½	55½	
Newsco W	100	$7¼	7¼	7¼	+ ¼
NS Mark	4300	$10¼	9¾	9¾	— ¼
Nuwest D	450	110	9¼	10	
NWL Fin	700	325	320	320	+ 5
O—S					
Occdntl Pt	2200	$11½	11½	11¼	— ¼
Oceanus I	430	330	325	330	
Oil Patch	650	280	275	280	
Okanagan	720	$11¼	11¼	11¼	— ¼
Orlando R	600	8¾	8¼	8¼	+ ½
OSF Ind	1675	6¾	6	6¼	+ ¼
Osh A	11500	$15½	15½	15½	— ½
Oshawa w	100	150	150	150	
Pac Pete	3366	$34½	34	34	— ¼
Pac West A	725	$21¼	21¼	21¼	— ¼
Pe cWA A p	325	$45	44½	45	+ ½
PanCan	4600	280	275	280	
Pearl Nider	1100	$17¾	17¾	17¾	
Pembin A	1100	6¼	6¼	6¼	— ¼
Pembin B	500	6¾	6¾	6¾	
PC Jwl A	700	$17½	17¾	17½	
PDept S	1805	29	28¼	28¾	— ½
Petrofina	3172	$25¾	25¾	25¾	+ ¼
Phillips Cb	2125	$11¼	11¼	11¼	
Pitts Eng	2108	$18¾	18¼	18¼	+ ¼
Pow Corp	6498	$16½	16¼	16½	+ ¼
Pow C 5 pr	100	$13¼	13¼	13¼	— ¼
Prs Cable	975	$21½	21	21¼	— ¼
Price Com	1665	88	7¾	7¾	— ½
Provi B Can	225	$17¼	17¼	17¼	+ ¼
QBRdcast	400	$8¼	8	8	— ¼
Quints A	1400	245	240	240	— 5
Rnk O A	43950	$26	24	24½	+ ½
Readers D	2950	$17¼	15½	17	+1¼
Realty C A	1600	$7¼	6¾	6¾	— ¼
Reed Ostr	2800	$11¼	11½	11½	— ¼
Reichmold	200	$17¼	17¼	17¼	+ ¼
Reitman	525	$13¾	13¾	13¾	— ½
Reitman A	395	$29½	29	29	— ½
Rileys D	1600	245	245	245	
R Little	355	$47	45¾	46¾	+1¼
Ronald Fd	225	$19	19	19	
Rothman	1600	$21½	21¼	21¼	— ½
Rothman w	1000	61¾	61¾	61¾	— ¼
Rothm A p	75	$68½	68½	68½	+ ½
Rothm 2p	3450	$23¾	22¾	23½	— ½
Roy Bk	10525	$31¾	31	31¼	— ½
Royal Trst	1059	$37¼	37½	37¾	+ ¼
Russel A	1500	$15¾	15¼	15¾	
Russel p	850	$32½	30½	30½	
SFL Cem A	1900	$21¼	21¼	21¼	
SFL Corp p	75	$62½	62½	62½	— ¼
Savvette	2465	5¼	4¾	5	
Schneid o p	7155	$10¼	10¼	10¼	
Scot York	2155	$12	11¾	12	
Scpt Lasal	975	$7½	7¼	7¼	— ¼
Scot Mis pr	100	80	80	80	— ½
Scotts	1200	$17¾	17¾	17¾	+ ¼
Scythes	230	20	20	20	
Seco Cem	400	$10¼	10¼	10¼	
Secur Cap	1700	475	450	475	+ 5
Seiklrk A	196	$27½	21½	21½	+ ¼
Shaw LE A	100	66¾	67¾	66¾	— ¼
Shaw Pipe	350	$15¾	15¾	15¾	— ¼
Shell Inv p	600	$44½	43¾	44½	+ ¼
Shell Inv w	930	$24½	24¼	24½	+ ¼
Shell A	4018	$44½	44	44½	+ ½
Shore To S	700	380	370	380	
Shwfd Nat	400	5½	5	5	— ¼
Silun Pro	1125	6¾	6¼	6¾	— ¼
Silverwd A	5575	14¼	14	14¼	
Simpsons	928	$27½	27	27	— ½
Simpson S	65	$39	39	39	
Siler M	21500	6¾	6½	6½	— ¼
Siler W	400	495	490	490	+10
Skyline H	700	$15¾	13½	13½	— ¼
Slater Stl	1600	$13¾	13¼	13¾	+ ¼
Slat WCan	395	$21¼	21	21	— ¼
Southern	2725	$24¼	24	24	— ¼
Stafford	500	350	350	350	—30
St Brodcst	1561	$15½	15½	15½	
St Paving	525	$15¾	15¾	15¾	
Steico	8444	$33¾	32¾	33¾	+ ¾
Steefley I	400	$13½	12¾	12½	
Stelmgs A	290	$26¼	25¾	26¼	+ ¾
Steintron	1400	420	415	420	+15
Surcess C	2000	140	140	140	
T—Z					
Teledyne	650	55½	47¾	47¾	—37
Texaco	1211	$49¾	49¼	49¾	— ¼
Texas G	17750	$18¼	17¾	17¾	+ ½
Thd CGI p	40	$32¾	32¾	32¾	
Thom Nes	40	$37¼	37¼	37½	— ¼
Thom N pr	360	$49¾	49¾	49¾	
T M-P Inv	2100	19	18½	18½	
Toromont	5300	190	180	180	
T-D Bk	34836	30	29¾	29¾	— ¼
Tor Star B	100	45	45	45	
Traders A	3060	$16¾	16½	16½	— ¼
Trader B p	100	$28¾	28¾	28¾	— ¼
Trader 4S w	825	275	275	275	
Trader 69 w	625	65	65	65	— 5
Transair	9540	405	385	385	—10
Trnsair w	5667	190	175	175	—15
Tr Can PL	4409	$44¾	44½	44¾	
Tr Can Pl p	100	$40½	40½	40½	— ¼
Tr Can A pr	397	$67½	67	67½	— ¼
Tr Can C pr	4950	$56¾	56	56	— ½
Tr Can P w	1400	$13½	13	13	— ½
Trans Mt	855	$22¾	22¼	22¾	+ ¼
Trimac	2700	$12¾	12	12	
Trizec Crp	179	$17	17	17	— 1
Trizec w	2400	53	53	53	— 1
Tru-Wall	300	310	310	310	
Upp Inc	100	$20¾	20¾	20¾	+ ¼
UNAS Inv	40	350	27½	28	+ ½
Un Carbid	275	$18¼	18¼	18¼	— ¼
Un Gas	7500	$14¾	14½	14½	— ¼
Union Oil	100	$42¾	42¾	42¾	+ ¾
U Corp B	230	$16¾	16¾	16¾	
U Sections	400	$7¾	7¾	7¾	— ¼
Van Der	600	$11	10¾	10¾	
Van Hesse

INTERIM LISTING

WEDNESDAY

	Bid	Ask
Abella R	18	19
Abla Ex	17	18
Alakan	16	17
Alvila	7	9
Amalg	13	15
Ambas	9	
Amber R	36	42
Andex M	26	30
An West	22	
Anmar	4	4½
Arcada	13	15
Arlan Pe	1	
Athena	16	18
Attila		50
Babine	23	
Balfour	56	60
Baldar E	16	17
Bon Val	19	22
Brewair	20	30½
Brown O	30	32
Buckey	30	33
Calls Mn	4	5
Can Bas	21	9
Carawl	12	15
Carolin	132	140
Centex	16	18
Citex	92	93
Coast In	81	94
Conoco	34	37
C Allsair	45	47
Con Cis	15	18
Coe Mac	20	21
Copor L	37	38
Copper Qr		13
Darst	18	19½
David	23	30
Dictair		10
Donna	6	12½
Drchstr	12	13
Dorita	13½	15
Dynam	132	17
Eagle Bv	27	30
Ember	7	8
Falcon	26	30
Fawn By	8	10
Fortun I	65	69
Gary Mn	11	12
Geoast	138	145
Geo Star	83	85
Giant Mt	15	18
Glen Cop	24½	25
Glenlyn	15	17
Gold Ry	38	40
Gramar	18	20
Grndra	16	21
Gr Prix	65	70
Hertz In	12	15
Hiberna	8	10
Highld Q	35	36
Hondo	43	45
Hub Mng	22	24
Hunter Ba	5½	9
Ice Stel	22	23
Junior	13	30
Kaza Cop	13	30
Kildun	12	13
Kismet	12	13
Komo Ex	13	18
Lewes R	12	13
Low Val	9	10
Lucky St	28	31
Marlex	30	
Maxwl	30	
Meteor	12	15
Molla M	12	13½
Mt Hvnd		20
Nation L	14	
N Gld St		29
Nisson	160	165
Nthstar	55	65
Pac Oil	10	11
Panthr	24	25
Paselle	8	10
Prism	22	24
QC Expl	35	37
Radiatn	8¼	9
Rackla	30	34
Rchwd	102	145
Rimrck	45	46
Robert	40	42
Rokon	24	26

NEW PRESIDENT

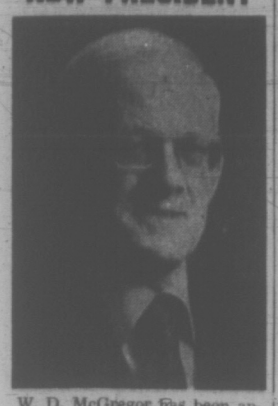

W. D. McGregor has been appointed President of Central Ontario Television Limited, a wholly - owned subsidiary of Electrohome Limited. The announcement was made by H. W. Main, Chairman of the Board of Directors for Central Ontario. Mr. McGregor brings to his new position a wide background of experience in the broadcast industry, including "Broadcaster of the Year" in 1971. His association with Central Ontario began in 1953 and under his leadership came development of CKKW / AM and CFCA/FM radio, CKCO-TV (channel 13 and satellite channel 2) television broadcasting and production facilities. Central Ontario Television Limited became a subsidiary of Electrohome in January, 1971 and presents an optimistic future for continued growth and expansion.

EARNINGS

BY THE CANADIAN PRESS

Cooper Canada Ltd., three months ended March 31: 1972, $64,239, 4.4 cents a share; 1971, $61,089, 4.2 cents.

Craigmont Mines Ltd., six months ended April 30: 1972, $1,614,000, 32 cents a share; 1971, $1,339,000, 26 cents.

Crush International Ltd., six months ended May 2: 1972, $664,056, 13.8 cents a share; 1971, $602,369, 14.4 cents.

Domon Industries Ltd., six months ended April 30: 1972, $1,177,000, 84 cents a share; 1971, $398,000, 30 cents.

Halifax Developments Ltd., three months ended March 31: 1972, $4,403 profit; 1971, $27,249 loss.

MTS International Services Ltd., three months ended April 30: 1972, $101,000; 1971, $60,000.

Scott's Restaurants Co. Ltd., 16 weeks ended April 16: 1972, $844,078, 20 cents a share; 1971, $694,675, 16.8 cents.

Yukon Consolidated Gold Corp. Ltd., year ended Dec. 31: 1972, $236,142, three cents a share; 1971, $87,079, one cent.

20,000 YARDS
BLASTED ROCK
from Oak Bay and City Area
Also Clay Fill
MUTUAL EQUIPMENT RENTALS LTD.
386-6155

SUNNY SALT SPRING ISLAND

Modern architecture 4400 sq. ft. home on over 22 acs. with 1000 ft. waterfront. Abundant water supply. All electric kitchen, washer, dryer, deep freeze, rugs, drapes, grand piano and billiard table. Caretaker's or guest cottage. Paved driveways, landscaped gardens, stable and fenced pasture. Small powerboat, sailboat, diesel tractor, and garden tools included. Offers gracious living in one of the most desirable environments in the world. Full price $150,000.00. For information and brochure phone or write H. L. Timbers or H. E. Henderson at Cam Bastedo Agencies Limited. Box 358, Ganges, B.C. 537-5541, evenings 537-5391 or 653-4380.

B & W MANAGEMENT COMPANY
announces a change of name to
DOMINION MANAGEMENT
Offering twenty years' experience in property management, leasing, maintenance and interior design of office buildings, shopping centres, and other commercial buildings throughout British Columbia.
Enquiries invited
VANCOUVER
The Bentall Centre,
Vancouver 1, B.C.
688-4596
VICTORIA
1644 Hillside Avenue,
Victoria, B.C.
384-7154

Faircliff

"Victoria's Only Garden Condominium"
Over 2 Acres of Natural Landscape
1 BEDROOM $16,900 to $22,500
2-BEDROOM $23,900 to $31,000
OPEN HOUSE
DAILY 12 - 8 SUNDAY 12 - 5
1433 Faircliff Lane off Fairfield Rd.
385-8822
DAWSON developments limited

Calgary Stocks

WEDNESDAY

INDUSTRIALS

Stock	Sales	High	Low	Close	Net Chge
Amalgmtd	1000	81	81	81	—4
K&F Chem	30133	125	125	125	
Turbo Res	9325	180	170	180	+5
Brett	6500	22½	22	22½	— ½
Jasor	1000	7	7	7	
Lassiter K	1100	135	135	135	
Madison	500	16	16	16	+5
New York	2000	64	60	60	—4
Savanna	30000	25	25	25	—2
Twin Rich	500	21	21	21	—4

MINES

Admiral	500	9	9	9	
Alfa Cop	1000	40	40	40	
Contact V	1000	16	16	16	+1
Matrix	1000	35	35	35	—1
Tobe	1000	7	7	7	—1
Trans Yuk	10000	3	3	3	

London Metals

WEDNESDAY

In pounds sterling per metric ton:

	Close		Prev. Close	
Copper—Wire Bars				
Spot	413	413.50	411	411.50
Fwd	420	421	418.50	419
Sales 5,425 tons.				
Tin—				
Spot	1449	1451	1448	1449
Fwd	1458	1459	1456	1457
Sales 625 tons.				
Lead—				
Spot	122.25	122.50	122	122.50
Fwd	122	122.25	121.75	122
Sales 1,050 tons.				
Zinc—				
Spot	145	145.25	145.75	146
Fwd	148.25	148.50	148.75	149
Sales 3,625 tons.				

RivTow Buys Manly Yard

VANCOUVER (CP) — Riv-Tom Straits Ltd., Wednesday announced purchase of the John Manly Ltd. shipyard in New Westminister and its western propeller division. Purchase price was not disclosed.

C. S. Cosulich, president of Riv-Tow, told the company's annual meeting that the firm will operate as a wholly-owned subsidiary under the management of founder John Manly. The shipyard will be moved to Vancouver, but will function with the same personnel.

Manly started the shipbuilding business in 1938, building his first steel vessel in his backyard.

Cosulich said Riv - Tow will continue to broaden its base, so it will not be so economically dependent on the forest industries. Among projects under consideration is development of real estate owned by Riv-Tow.

BCR Sets May Loading Record

VANCOUVER (CP) — The British Columbia Railway announced that car-loadings in May totalled 11,591, an increase of 10.7 per cent over May, 1971.

A record was established May 16, when loadings totalled 626, highest for a single day in the 60-year history of the railway, formerly the Pacific Great Eastern.

HONDA
URGENTLY NEEDS
TRADES
"World of Pleasure"
PEARSON

FREE BUS TO SALTSPRING ISLAND
Buy a recreational lot for your future, well treed, spectacular seaviews with the ocean at your feet . . . ½ acre lots for only $100 down. Drive to site or board FREE BUS Leaving Town & Country, 8:30 A.M. this weekend, Sat. and Sun., June 10 & 11. Destination Walker Hook Place, Saltspring Island. For Reservations Phone 383-1638 or 537-2292. This is a first time offer.

CONDOMINIUM
660 BATTERY
The best location in the world. 1 Block to Beacon Hill Park and Sea. Luxurious 1- and 2-bedroom with quality appointments.
SEA VIEWS
Fireplaces
Trades and Financing
Open 1-5 incl. Sundays
384-3021

GARAGE LIABILITY
Insurance Is Our Business, Not a Sideline
HARBORD INSURANCE

the west coast. woods, mountains and water. frankly, we like it too. that's why we've built village park out of long lasting wood. cedar siding and cedar shake roofs and cedar fences dividing private backyards. and we've put in a covered 20x40 swimming pool and saunas and a fountain. now if we could only find some way to build a mountain.

the village park
$2000 DOWN
phone 477-5200
3987 gordon head road
1 block north of mckenzie

Hectic Day at Vancouver

VANCOUVER (CP) — Operating under the handicap of a day-long computer breakdown, the Vancouver Stock Exchange handled an estimated 4,477,000 shares Wednesday.

"It was a rather hectic day," a spokesman for the exchange commented.

Some three hours after the close of trading for the day, exchange employees were still adding up the total number of shares traded during the day, information normally supplied almost immediately by the computer.

The manually-operated display board on the trading floor provided traders with the latest bid and asked prices for individual issues but they were forced to guess at the amount of activity in any particular stock.

The computer breakdown also hampered the normal flow of information provided for use by stockbrokers and to newspapers across the country.

Despite the computer problems, trading was active throughout the day with prices tending to be on the high side.

B.C. Residents Hold 11.5% of Tel Shares

By AL FORREST
Times Business Editor

Residents of British Columbia hold 11.5 per cent of the shares of B.C. Tel, the company says in a report released today.

Total number of shares held by British Columbians is 371,042.

Largest single shareholder of the company is Anglo-Canadian Telephone Co. of Montreal which has 1.6 million of the 3.2 million shares or 50.69 per cent.

Anglo-Canadian is owned in the United States by General Telephone and Electronics Corporation.

Most of the remaining 38 per cent of the B.C. Tel shares are owned by individuals in eastern Canada.

Individuals in the U.S. (outside General Telephone and Electronics) hold 28,000 shares, individuals in the Ufited Kingdom hold 19,000 and 5,000 shares are held by 40 shareholders in various other countries.

LONG DISTANCE TOPS

The report, released by B.C. Tel president J. Ernest Richardson, notes that in 1971, for the first time, the company received more income from long distance charges than from monthly basic rates.

Income from long distance calls was 50 per cent of total revenue with 47 per cent coming from basic rates. Investment and other income provided the remaining three per cent.

The share of income from long distance rates has grown each year from a low of 29 per cent in 1949 (when basic rates accounted for 67 per cent of the total).

SUBSIDIAIRES

In 1969, long distance revenue accounted for 47 per cent of the total, rising to 48 per cent in 1970.

General Telephone and Electronics acquired controlling interest in Anglo-Canadian Telephone (and B.C. Tel) in 1955.

Canadian Telephones and Supplies Ltd., with headquarters in Burnaby, which does installation and some equipment assembly work for B.C. Tel under contract, is a wholly-owned subsidiary of Anglo-Canadian Telephone.

Dominion Directory Company Limited, which handles printing and advertising sales for telephone directories for B.C. Tel and other telephone companies in Canada, also is a wholly-owned subsidiary of Anglo-Canadian Telephone.

Total revenue in 1971 was $200 million, with $100 million in long distance levies.

Net income was $16 million or $5.40 per share.

MUTUALS

WEDNESDAY

MUTUALS	Bid	Ask
Acro Fd	149	164
All Cdn Com		
	842	920
All Cdn Div	928	1014
All Cdn Ven	419	458
Amer Gr	677	743
Andreae Eq	499	545
Asso Inv	582	588
Canada Gr	592	651
Canagex	1071	1158
Can Gs En	1412	1552
Cdn Inv Fd	503	552
Cdn Sec Gr	534	587
Cdn SA Gold		
	717	784
Cdn Trust'd	499	548
CSM Japan	1021	1122
Cap Grth	1063	1089
Coll Mut	687	754
Com Intl	1454	1598
Com Intl Lv	390	429
Com Vent	770	846
Corp Inv	617	675
Crp Inv-Stk	1224	1373
Dom Com	602	654
Dom Div	367	399
Dreyfus Inc		
	1318	1444
Dreyfus Intl		
	1335	1463
Eaton Vik	567	616
Educat Eq	765	805
Entarea Inv	638	701
Exec Fd C	621	681
Exec Inv Intl		
	313	
Fraser Gr	348	382
GIS Cmp	1134	1247
GIS Incm	409	450
Grwth Eq	785	862
Guard Gr	1032	
Harvard	730	800
Indus Gr	793	871
Int Eng	241	265
Intl Grth	592	651
Int Inc	427	469
Inv Gr	1234	1349
Inv Intl	796	871
Inv Japan	670	733
Inv Mut	585	640
Maritm Eq	330	360
Mut Accum	590	649
Mut Bond	1073	1180
Mut Gr	563	619
Mut Incm	527	580
Natrusco	1317	1575
Nat Res	712	778
NW Equity	727	810
NW Fin	531	584
NW Grth	595	654
Pac Comp	792	792
Pac Div	630	630
Pac Res	318	318
Pac Ref	510	510
Pac US	480	480
Pn Mut	869	952
PH N Fd	1725	1556
Pin'd Res	479	526
Princ Gr	507	557
Prov Mut	749	819
Prov Stk	644	704
Prud Gr	645	705
Regent Gr	986	1084
Regent Ven	488	527
Royfund	667	694
Temp Gr	712	778
Timed Inv	881	
Un Accuro	545	599
Un Her	375	417
Un Amer	246	270
Un Vent	453	498
Unv-S Eq	808	888
West Gr	670	736
INDUSTRIALS		
AGF Spec	345	350
CPI.cm	13	13½
Guard Gr p	9¾	10
Jolly J cm	175	185
BONDS		
Government of Canada		
Do 4½ 72	9995	10005
Do 5¼ 73	9999	9920
Do 8 74	104¼	105½
Do 5½ 75	96½	97
Do 3¼ 76	87½	88
Do 6½ 77	98⅜	99¼
Do 4½ 83	79⅛	79⅝
Do 6½ 95	97	
CORPORATION		
Alta Gas 8 91	97¼	97¾
Bk NS 6¾ 93	96½	97½
Bell 8 93	97½	98
BC F 9¾ 92	105	
BC Tel 7½ 95	95½	96½
BC Tel 9½ 90		
	105	
BC Tel 9½ 92		
	108	
BC Tel 8¼ 94	99½	100½
Cdn Ut 8¾ 92	99	100
Con Gas 8 92	98	98½
Dist-S 7¾ 91	93	95
Falcon 7¾ 91	92	94
Gulf 8¾ 91	103	105
Imp O 7¾ 92	96½	97½
INCO 8½ 91	101	
Noran 9¼ 90	105	
NC G 9¾ 91	104	108
Pa Can 8½ 94	98	
Tr Gr 9 91	100	101
TCP 9 91	102	104
Ryl Tr 7¾ 81	98	99
Ryl Bk 7 91	98½	99½
TD Bk 7¾ 97	95½	96½
Wstcst 9 91	95½	96
W Rity 9 91	95½	96½
CONVERTIBLES		
Acki 7½ 88	96	98
Al Gs 7½ 90	146	148
Al Gs 7½ 90	146	148
BB 6½ 88	87	92
C Gas 9½ 89	92	94
Dynasty 7 82	111	114
Dyn 7 82	111	114
Gnstr 6½ 92	113	115
Home 5½ 92	105	106
PWA 7 82	110	
Scurry 7¼ 88	85	87
TCP 5 89	109	111
Wcst C 5½ 88	95	97
Wcst 7½ 91	120	123
WW 6¾ 89	132	137

'Bill Also Affects Canadian Takeovers'

TORONTO (CP)—An executive of a major steel company said Wednesday that takeovers by Canadian companies as well as foreign firms will be restricted by the federal government's foreign takeover legislation.

J. W. Younger, secretary and general counsel of the Steel Co. of Canada Ltd., told the annual meeting of the Canadian Association of Accident and Sickness Insurers that it is this type of legislation which leads to tension between business and governments.

"The bill restricts not only foreign takeovers, but takeovers by virtually any public company, even those which are most distinctively Canadian."

Mr. Younger called the legislation "over-reaching" by making companies where five per cent of the shares are held by non-residents subject to the new legislation.

CRITICIZES ACT

Mr. Younger also said the pending Competition Act is a dangerous threat to individual freedom.

"As a matter of principle, individual freedom ought not to be limited except where there is a clear and obvious danger to society. This is not the case where some restraint on competition is merely material and not undue."

He said the department of consumer and corporate affairs has indicated by this legislation that it wants virtually a free hand in intervening in business affairs.

Cecil G. White, retiring president of the association, said private insurers should take the initiative in providing dental care coverage on a basis attractive to Canadians.

"It should be a matter of concern that, if private insurers fail to provide coverage on a basis attractive to Canadians, there will be a growth in prepaid dental plans, probably followed by intervention by the government."

W. Wesley Niles, 53, was elected president of the association, which represents 82 insurance companies across Canada. Mr. Niles is president and chief executive officer of the Canadian companies of Travelers Corp.

Texts of the speeches were released in advance of deli-

HURRY-UP PRINTING
We can print from your copy almost anything printed, typed, written or drawn. 2,000 8½x11 — fast! — at less than a cent a copy.
IDEALETTER SERVICES LTD.
665 Courtney St. 382-9206
(30 Steps From Government Street)

LONDON

LONDON (CP)—Closing stock quotations in new pence unless pounds are indicated: Assd Brit Foods 72; Bilyvoors 177½; Bowater Paper 165; Brit Am Tob 328½; Brit Assets Trust 86; Brit Leyland 38½; Brit Oxygen 64; Brit Petroleum 511½; Burmah Oil 418½; Can Pac 778; Charter Cons 272; Courtaulds 153¼; Distillers 178¾; Dunlop Holdings 165; EMI 169; Free St. Geduld 627½; Gen Elec 163¾; Gr Univ Strs 308; Hawker Siddeley 350; Hudson's Bay 468; ICI 340; Imp Tob 106½; Kloof 364; Marks and Spencer 274; Metal Box 360; Rio Tinto-Zinc 256½; Sec Scott Inv 110; Shell T and T 313; Tube Investments 430; Unilever 363¾; Vickers 93; West Driefontein 10 11/16; Woolworth 126½.

Bonds (in pounds): Brit Transports 73-88, 05¾; Brit 2½% Consols, 26¼; Funding Fours, 99; War Loan 3½s, 36¾.

$ EXCHANGE

VICTORIA — Purchase of U.S. funds in terms of Canadian dollar was quoted today by the Royal Bank at $0.97⅛ for cheques, .97¼ for cash and .96⅛ for silver. Selling rates were $0.98⅛ for cheques, and .98⅝ for cash.

NOON PRICES

MONTREAL (CP)—U.S. dollar in terms of Canadian funds down ⅛ at $0.97 21/32. Pound sterling down 7/16 at $2.55.

NEW YORK (CP)—Canadian dollar up 13/64 at $1.02 13/32 in terms of U.S. funds. Pound sterling down ⅛ to $2.61 9/64.

VICTORIA WATCH and
TIMEX
REPAIRS
2235 Oak Bay Ave.

360 DALLAS
SEAFRONT CONDOMINIUM
TRADE - TRADE - TRADE

Don Whyte
2327 OAK BAY AVE.
YOUR HOME For prestige condominium suite, up to 1500 square feet. Priced from $27,000.
OPEN TO VIEW
MON. - SAT., 2:00 - 4:30
Exclusive Sole Agents
WHYTE & GOWER
OAK BAY PROPERTIES LTD.
592-2407 Anytime

For Sale
NEVER BEFORE OFFERED
★ New 1900 Sq. Ft. luxury home on ¾ acre with incredible 300° views of Olympics, City, Mt. Baker and Sooke Hills. Asking $50,000
★ OWNER'S DEPARTURE FORCES SALE of near new most unusual 2,000 Sq. Ft. luxury home on 2½ acres with swimming pool. Asking $56,000
★ We also have 4 1/10-acre, treed secluded lots and can recommend quality custom builders if required from $13,500
For further Details, please Call . . .
G. Calvert, D. MacKillop or G. Ireland
C. N. MONTAGUE CO. LTD.
384-8318 (Anytime)

BEST BUY
LAPWING PLACE, SIDNEY
New three-bedroom homes, split level or conventional. Quality construction with attractive finishing. Fireplaces, large kitchens, loads of cupboards, wall-to-wall carpeting. Drop out and see what can be purchased for the realistic prices of
$22,020 — $23,481 — $23,795
Low Down Payment Is all That's Required
OPEN TO VIEW
Wed., June 7—6 - 9 p.m.
Thurs., June 8—6 - 9 p.m.
Sat., June 10—1 - 5 p.m.
384-8126 JOHN F. COLWELL 592-9828
Pemberton, Holmes Ltd.
1002 Government Street

3 NEW WAYS TO MAKE A FLOWER BED BEAUTIFUL
AND HEALTHY, TOO
Green Valley Fortified Bark Mulch is an excellent soil conditioner, consisting of ground bark with added plant nutrients. Dig into your beds, as you would with peat moss.
Green Valley Forest Bark Mulch is a slightly coarser product, designed mainly for decorative effect. Adds an attractive texture to your beds – also helps to retain moisture. Can be dug in after the first year.
Green Valley Forest Decor Bark Chips serve as an attractive ground cover. An ideal way to complement shrubs and flowers . . . also helps to control weed growth.
Look for these new products at your local garden supply centre.
GREEN VALLEY
"Best on Earth"

CEDAR HILL NURSERIES
1551 Cedar Hill X Rd.
477-2658
Buckerfield's Ltd.
506 Pandora
384-7181
(Victoria's Leading Garden Centre)
ROYAL OAK GARDEN CENTRE
4456 West Saanich Road
In the Shopping Centre
479-1116
Clark & Cordick Ltd.
2503 Douglas Street
382-9107
NEWSPAPER ADVERTISING SELLS THE MOST

Burrards Drub Rocks Again

CONVERTING Ivan Thompson's nifty pass into a goal is Shamrocks' Mike Beaulac (15), whose brilliant backhanded shot bulges net behind Vancouver goalie Don Hamilton who desperately tries to get back into position after being drawn out by Thompson's stickwork. Goal gave Victoria a 4-1 lead but glory was short-lived as Burrards stormed back to thump the Shamrocks 13-9 in Western Lacrosse Association action at Memorial Arena Wednesday night. (John McKay photo.)

By JACK KEATING
Times Staff

Perhaps it's too early to push the panic button but Victoria Shamrocks have played like a last-place team the last two nights.

Since the Irish have virtually monopolized that unenviable dungeon for a decade, coach Ed Kowalyk's finger must be getting a bit itchy.

The Shamrocks have been beaten badly in their last two Western Lacrosse Association outings, and how else do lengthy losing streaks begin?

Kowalyk wasn't around long enough to discuss Wednesday night's 13-9 setback administered by the first-place Vancouver Burrards.

He left immediately after the game, probably asking himself the same question as the 2,137 fans who were filing out of Memorial Arena: What's wrong?

Both watched the Burrards strike for eight straight goals as the Irish squandered a 6-4 second-period lead into a 12-6 deficit midway through the third period. Victoria was outscored 7-0 in the second period in Tuesday's 13-4 disaster in Vancouver.

"He'll say everything he has to say Friday night" (at the team practice), said the coach's brother Norm Kowalyk, the team general manager, after the home defeat.

DESIRE MISSING?

Several of the Shamrocks were concerned about the last two games and were questioning their teammates will to win.

"Probably desire," said team captain Ivan Thompson after the game as a prime reason for the poor showing. "We're losing it every game," he added. Thompson, who has received special checks the last couple of games, bec' e so frustrated with the trend of the game he took a misconduct penalty in the third period on an obvious penalty to Mike Beaulac.

It was 10-6 when Thompson took his penalty and the Rocks progressed from bad to worse, giving up two back-to-back shorthanded goals. Earlier Victoria had taken some senseless penalties and were burned for three power-play goals in the second period.

"We were completely dead out there," said veteran Ranjit Dillon "I wish I knew what was wrong."

NO TEAMWORK

"The guys just aren't helping each other out," added Dillon as he explained how the Burrards' have two or three players helping their teammates out in the corner while the Shamrocks' just stand around yelling.

High-scoring Brian Thompson was asked if he thought the team lacked desire? "Yes, I do; I don't know why," was his quick reply.

Rookie Jack Kastelein, who played all his lacrosse on the Mainland prior to joining the Shamrocks, says the club's feelings aren't out in the open and are even quiet when they're winning.

ROOKIE PROVIDES SPARK

Two goals by Burrards' Dave Tasker seemed to kill the Shamrocks. The 21-year-old rookie scored on the power play in the last minute of the second period as Vancouver took the lead, 7-6, for the first time. Tasker scored and set up another marker early in the third period and then Victoria completely collapsed.

Bob Salt finished with three goals and Bill Rawson also scored twice for Burrards. Mike Beaulac with two goals and three assists, was the only member of the Shamrocks who had much scoring luck.

sports

DOUG PEDEN - EDITOR

Gorge Pads Golf Lead

Gorge Vale edged closer to clinching its sixth title and the Willie Park Driver with a one-sided 8-1 decision over host Victoria in an Inter-Club Golf League battle Wednesday night.

Gorge, which last won the 14-year-old competition in 1969, now leads defending champion Glen Meadows by three and one-half points.

In other matches, Glen Meadows dropped visiting Cedar Hill 6-3 while third-place Uplands recorded a 5½-3½ win over host Royal Colwood.

Gorge plays host to Royal Colwood in the final round of the competition on June 21 while Glen Meadows finishes at Uplands and Victoria is at Cedar Hill.

Dave Mick and Dick Austin sparked the Gorge victory, both carding one-under-par rounds. Mick tumbled Dunc Conrad 7 and 5 while Austin posted a 6 and 5 victory over Gordon Verley.

Gorge professional Earl Davies suffered the only loss on his squad. He dropped a 5 and 4 decision to Mike Parker, assistant pro at Victoria.

Greg Candlish scored an eagle three on the par-five 17th en route to a 2-up victory over Bill McColl.

At Royal Colwood, Keith Burrell was defeated 2 and 1 by Colwood's Vic Painter despite a hole-in-one. Burrell carded his ace on the 148-yard, seventh hole.

Don Billsborough of Uplands fired an eagle on the long 465-yeard 14th en route to a 5 and 4 victory over Bruce Pelmore.

Bill Penny, assistant pro at Glen Meadows, carded an eagle three on the 13th to close out his match against Cedar Hill's Brian Gandy and collect a 6 and 5 triumph.

Results:

Uplands 5½ at Royal Colwood 3½

Don Billsborough defeated Bruce Pelmore, 5 and 4; Mike Gray defeated Fred Manson, 2 and 1; four-ball halved.

Keith Burrell was beaten by Vic Painter, 2 and 1; Dave McCall was beaten by Joe Evans, 5 and 4. Royal Colwood won four-ball, 3 and 2.

Bob Hunt defeated Ken Floyd, 5 and 4. Ken Nott defeated Ron Howard, 2 and 1; Uplands won four-ball, 5 and 4.

Gorge Vale 8 at Victoria 1

Bob Beauchemin defeated Doug Munro, 4 and 3; Dick Austin defeated Gordon Verley, 7 and 6; Gorge Vale won four-ball, 4 and 3.

Laurie Carroll defeated Paul Trapp, 4 and 3; Earl Davies was beaten by Mike Parker, 5 and 4; Gorge Vale won four-ball, 2 and 1.

Dave Mick defeated Dunc Conrad, 7 and 5; Greg Candlish defeated Bill McColl, 2 up; Gorge Vale won four-ball, 7 and 5.

Cedar Hill 3 at Glen Meadows 6

Brian Gandy defeated Doug Silverberg, 6 and 5; Greg Barnes defeated Marty Richards, 3 and 2; Cedar Hill won four-ball, 2 and 1.

Ron Cush was beaten by Bill Penny, 6 and 4; Doug Hunt was beaten by Hal Jacobsen, 4 and 4; Glen Meadows won four-ball, 6 and 5.

Jim Girard was beaten by Brian Sluggett, 2 up; Gordie Rands was beaten by Rick Kent, 4 and 3; Glen Meadows won four-ball, 3 and 2.

STANDINGS

	Pts.
Gorge Vale	24
Glen Meadows	20½
Uplands	19½
Cedar Hill	17½
Victoria	14½
Royal Colwood	12

Sinden Gets Piloting Job

MONTREAL (CP) — Harry Sinden, who coached Boston Bruins to a Stanley Cup title in 1969-70 and then resigned, was named Wednesday night as coach of the Canadian hockey team that will play an exhibition series against Russia this fall.

Sinden, who also will serve as the team's general manager, will have full control over the selection of the players.

"We will probably invite 35 players to camp," he said. "I hope we can name those 35 by next Wednesday.

"As soon as the word was announced that the series of games was going to be played, I was interested in coaching. Last Friday I indicated that if the steering committee was interested in me, I was interested.

"If the schedule remains as is, we will probably need to start training camp Aug. 14."

The Canadians are scheduled to play the Russians in Canada the first week of September, but the NHL, through Hockey Canada, has asked that the series be postponed until late November.

The Canadians are scheduled to visit Russia the last week of September and Clarence Campbell, president of the National Hockey League, says that there is no question of changing those dates.

Sinden said that if the games are scheduled in November, he would have to work around the NHL schedule to select his players.

BOXLA BOX

VICTORIA	G	A	P	VANCOUVER	G	A	P
Grover	0	1	0	Hamilton	0	3	0
Chapman	0	1	0	Evans	0	0	0
Kashin	0	0	2	Quigley	1	1	2
F.Alxndr	1	2	2	Rawson	2	2	2
K.Alxndr	0	1	2	Ornar	0	0	4
R. Dillon	0	3	2	Tasker	2	1	0
N. Dillon	0	0	0	Ltznbrgr	1	0	0
Bryant	0	0	0	Smith	0	1	0
B Thmpsn	1	0	0	Sandeson	0	0	5
Lynch	1	0	0	McDonald	1	0	2
Baker	0	0	2	Salt	3	1	2
Lvsuur	0	1	2	Babcock	1	0	0
Osnchck	1	0	0	Fridrcksn	1	4	0
Beaulac	2	5	4	Hayes	1	2	2
Restell	1	0	0	Crowe	0	1	4
D Thmpsn	0	0	0	Dcknsn	0	0	0
I Thmpsn	1	2	14				
Black	0	0	0	Totals	13	16	23
Totals	9	16	35				

Shots stopped by:
Hamilton (Van) 10 9 6—25
Grover (Vic) 10 12 — —22
Chapman (Vic) — — 6—29

Score by periods:
Vancouver 3 4 6—13
Victoria 4 5 0— 9
x-includes 10-minute misconduct.

	P	W	L	F	A	Pts
Vancouver	13	9	5	159	129	18
VICTORIA	12	6	6	146	142	12
New West.	9	5	4	103	99	10
Coquitlam	10	3	7	108	140	6

BASEBALL SCOREBOARD

AMERICAN LEAGUE

Eastern Division

	W	L	Pct.	GBL
Detroit	25	19	.568	—
Baltimore	22	22	.500	3
Cleveland	20	22	.476	4
Boston	18	23	.439	5½
New York	19	25	.432	6
Milwaukee	15	25	.375	8

Western Division

	W	L	Pct.	GBL
Oakland	31	13	.705	—
Minnesota	25	17	.595	5
Chicago	26	18	.591	5
California	22	25	.468	10½
Kansas City	19	25	.432	12
Texas	19	27	.413	13

Boston 000 010 000— 1 8 1
Chicago 100 100 00x— 2 6 1
Tiant 0-2, Lee (6) and Fisk; Bannsen 7-6, Gossage (7) and Herrmann.

Minnesota 000 000 020— 2 10 4
Baltimore 300 251 00x—11 9 1
J. Perry 4-5, Gebhard (5), Norton (7) and Dempsey; Dobson 6-6 and Oates. Home run: Baltimore — Grich (1st).

New York 006 010 000— 7 11 1
Texas 022 100 000— 5 8 4
Kline 4-1, Lyle (6) and Munson; Shellenback 1-3, Gogolewski (3), Panther (7), Paul (8), Sanhouse (9), Pina (9) and Billings.

California 000 040 010— 5 12 0
Detroit 000 001 000— 1 3 0
Ryan 5-4 and Stephenson; J. Niekro 1-1, Seelbach (5), Zachary (7), Scherman (8), Leshnock (9) and Haller.

Oakland 301 400 200 — 10 14 1
Cleveland 030 010 000— 4 14 1
Holtzman 9-3 and Duncan; Tidrow 4-6, Riddleberger (4), Hargan (5), Hennigan (9) and Moses. Home runs: Oakland — Rudi (4th), Epstein (7th); Cleveland — Moses (1st).

Milwaukee 101 001 010— 4 11 0
Kansas City 000 002 12x— 5 11 1
Lonborg, Sanders 1-4 (6) and Rodriquez; Drago, Dal Canton (7), Burgmeier 4-1 (8) and Kirkpatrick. Home run: Milwaukee — Briggs (4th).

INTERNATIONAL LEAGUE

Charleston 6-8, Rochester 1-4.
Syracuse 3, Tidewater 2.
Peninsula 7, Toledo 2.
Louisville 6, Richmond 4.

PACIFIC COAST LEAGUE

Phoenix 11, Tucson 1.
Hawaii 7, Tacoma 3.
Portland 9, Eugene 4.
Albuquerque 5, Salt Lake 4.

NATIONAL LEAGUE

Eastern Division

	W	L	Pct.	GBL
New York	32	14	.696	—
Pittsburgh	29	16	.644	2½
Chicago	25	19	.568	6
Montreal	20	23	.444	11½
St. Louis	19	23	.404	13½
Philadelphia	17	29	.370	15

Western Division

	W	L	Pct.	GBL
Los Angeles	29	19	.604	—
Cincinnati	28	19	.596	½
Houston	27	20	.574	1½
Atlanta	21	24	.467	6½
San Diego	16	31	.340	12½
San Francisco	17	36	.321	14½

St. Louis 010 010 004— 6 14 0
San Francisco 000 000 000— 0 5 3
Cleveland 5-4 and Simmons; Marichal 2-9, Cumberland (9) and Rader. Home Run: St. Louis — Torre (7th).

Houston 000 000 100— 1 6 0
Philadelphia 000 003 00x— 3 5 2
Reuss 3-5, Culver (7) and Howard; Carlton 6-6, Brandon (8) and Ryan.

Atlanta 000 100 001— 2 7 0
Montreal 003 020 00x— 5 7 0
P. Niekro 7-5, Stone (8) and Williams; Torrez 5-3 and Humphrey.

Chicago 200 003 000— 5 7 1
Los Angeles 000 010 000— 1 3 0
Hooton 5-4 and Hundley; Singer 3-6, Strahler (7), Wilhelm (9) and Sims. Home runs: Chicago — Williams (7th), Fanzone (4th).

Cincinnati 300 101 100— 6 8 0
New York 200 000 100— 3 7 0
McGlothlin 3-4, Hall (7) and Bench; Gentry 3-4, Sadecki (8) and Grote. Home run: Cincinnati — Hague (6th).

Pittsburgh 300 230 130—12 20 1
San Diego 011 200 001— 5 12 3
Briles, Johnson 1-3 (4) and Sanguillen; Norman 4-5, Acosta (5), Ross (5), Caldwell (7), Schaefer (8) and Kendall. Home runs: Pittsburgh — Stargell (12th and 13th), Cash (2nd); San Diego — Colbert (11th), Morales (1st).

Second game:
Pittsburgh
000 000 000 000 000 001— 1 12 1
San Diego
000 000 000 000 000 000— 0 6 2
Ellis, Giusti (10), R. Hernandez (12), Miller 4-1 (16), Johnson (18) and May, Sanguillen (16); Kirby, Corkins 0-2 (14) and Barton, Kendall (11).

'Over-the-Hill Gang' Is Back in Business

By The Associated Press

Manager Earl Weaver thinks some of his Baltimore Orioles may be over the hill. But the players would like to think they're over the hump.

"The over-the-hill gang is coming back," yelled Paul Blair after the Orioles snapped a five-game losing streak Wednesday night with a convincing 11-2 drubbing of Minnesota Twins.

Coupled with Detroit's 5-1 loss to California Anges, the victory left the Orioles only three games behind the Tigers in the American League despite a 22-22 record.

Elswhere, Oakland Athletics trounced Cleveland Indians 10-4, Chicago White Sox nipped Boston Red Sox 2-1, New York Yankees defeated Texas Rangers 7-5 and Kansas City Royals edged Milwaukee Brewers 5-4.

Weaver mufs his "over-the-hill" crack following Tuesday night's fifth consecutive set back and the Orioles wasted little time in reacting. Bobby Grich, one of three youngsters in the line-up, socked a three-run homer off Minnesota's Jim Perry in the first inning and Pat Dobson scattered 10 hits to even his record at 6-6.

Among the veterans, Dave Johnson drove in two runs while Boog Powell and Brooks Robinson each delivered two hits.

"I like to see those men on base when I get up to bat," Tony Perez said. There weren't any there when he was finished his National League duties.

For a change, Cincinnati's Johnny Bench was't hitting. But it wasn't his fault. The New York Mets were pitching around him. But that only brought up Perez. And the Reds' first baseman didn't mind a bit.

He drove in four runs Wednesday, three of them in the first inning with a strategy-wrecking double, that powered Cincinnati Reds to a 6-3 victory over the fading Mets.

In the rest of the National League, Pittsburgh Pirates bombed San Diego Padres 12-5, then squeezed out a 1-victory for a sweep in the 18-inning nightcap, Philadelphia Phillies beat Houston Astros 3-1, Montreal Expos defeated Atlanto Braves 5-2, Chicago Cubs whipped Los Angeles Dodgers 5-1 and St. Louis Cardinals silenced San Francisco Giants 60.

WALKED BENCH

In the first inning, the Mets' Gary Gentry walked Joe Morgan and Bobby Tolan doubled with one away. That brought up Bench, who has been tearing up the league of late. The obvious strategy was to walk the slugging catcher, load the bases and set up the potential double play situation — which is exactly what New York did.

But Perez did not hit into a double play.

Instead, he doubled up the right centre field alley, clearing the bases to start the Reds on the way to their eighth victory in nine games.

Optimists Smiling

Teams from the Saanich Evening Optimists League are dominating the Greater Victoria Babe Ruth inter-league tournament.

Six Optimist league clubs have now reached the second round of the week-long tourney after three more teams advanced Wednesday night.

Camosun Electric hammered Webb and Trace of the Cosmopolitan League 8-1 at Bullen Park; Marigold Nursery bombed Evening Optimists of the Victoria-Esquimalt League 12-3 at Lambrick Park, and Lake Hill Meats edged Graham Meats of the Cosmopolitan League 5-4 at Reynolds Road Park.

Oakcrest Foods, Burger Chef and Painters Fuels are other Saanich teams to advance. The tourney continues tonight.

* * *

Approximately 150 competitors from various points in Western Canada are expected to take part in the inaugural Vancouver Island Karate Invitational tournament Saturday at Central Junior High School.

Tom Callahan of Victoria and 14 other black belts will conduct demonstrations as well as take part in competition.

* * *

Eleven teams — including three up-Island clubs — will be chasing a cash prize for a first place finish in the Victoria Senior Women's Softball League double-loss elimination tournament this weekend at Hyacinth Park.

Two opening games are set for 6:30 p.m. Friday and action continues all day Saturday and Sunday beginning at 10 a.m.

Tillicum Athletic Club plays MacDonald Furniture and Cablevision meets Stockers North Americans in Friday's opening games. The final is Sunday night at 5.

* * *

Victoria Island Pacific Oil nipped Saanich Charman Realty 15-14 in a Vancouver Island Intermediate Lacrosse League game Tuesday night at Pearkes Arena.

Stu Thompson led Victoria to its first win in four starts this season with six goals. Dave Johnson scored three times and Roy Sinden added two Victoria goals.

Steve Bowack led Saanich with three goals while Russ Ralston, Suk Johl, Mike Jacob and Don Frenette each fired two.

* * *

Wanda Allan, 18, will be setting her sights on more than just an archery target Sunday.

A member of the Victoria Seaview Archers, Miss Allan will be one of 20 archery enthusiasts taking part in the final B.C. Olympic trials elimination shoot at the Victoria Bowmen's Colwood range.

A score of 1,050 or better would qualify her for the Canadian trials July 1 in Regina.

Already heading for Regina are 18-year-old Dan Mawer and Vi Muir of the Bowmen.

Canada will be represented by six archers — three men and three women — at the Olympic Games.

CITY SPORTS

McCormick Bows In Fourth Round

MANCHESTER, England (CP-Reuter) — Don McCormick of Victoria was eliminated Wednesday in the fourth round of the North of England lawn tennis tournament here.

The Canadian player bowed 6-4, 6-2 to M. Estep of the United States in the fourth round of the men's singles after beating J. De Mendoze of Britain 6-3, 6-8, 6-3 in the third round.

Commercial Softball

Free-hitting Action Transfer pounded Ingraham Hotel 21-9 in Victoria Commerical Softball League play at McDonald Park Wednesday.

Dicker-Martin blasted London Boxing Club 17-7, James Bay Athletic Association hammered Royal Trust 12-4 and Butler Brothers shaded Saanich 4-3 in other games.

SPORTS MENU

TONIGHT

BASEBALL
6:15 p.m. — Continuation of Greater Victoria Babe Ruth inter-league tournament; Lambrick and Royal Athletic Parks.
8:30 p.m. — Continuation of Greater Victoria Babe Ruth inter-league tournament, Royal Athletic Park.
6:30 p.m. — Victoria Senior League, Gorge Hotel vs. Farmer Construction, Lambrick Park.

LACROSSE
8 p.m. — Vancouver Island Intermediate League, Victoria Island Pacific Oil vs. Esquimalt Teamsters, Memorial Arena.

SOFTBALL
6:45 p.m. — Stuffy McGinnis Men's League, Labatts vs. Bell's Men's Wear, Heywood Avenue Park.
6:30 p.m. — Victoria Senior Women's League, Tillicums vs. MacDonald's, Cablevision vs. Stockers; Hyacinth Park.

FRIDAY

SOCCER
7 p.m. — Premier League, Victoria Regals vs. Eintracht, Royal Athletic Park.

BASEBALL
6:15 p.m. — Greater Victoria Babe Ruth inter-league tournament; quarter-final games, Reynolds, Lambrick and Bullen parks.

SOFTBALL
6:45 p.m. — Stuffy McGinnis Men's League, Victoria Molsons vs. Juan de Fuca Sporting Goods, Heywood Park.
6:30 p.m. — Victoria Senior Women's League tournament; Tillicums vs. MacDonalds; Cablevision vs. Stockers; Hyacinth Park.

ISLAND INTERMEDIATE LACROSSE LEAGUE
Island Pacific Oil
vs.
Esquimalt
TONITE — 8 P.M.
Memorial Arena
Adults 75c, O.A.P. 50c, Children 25c

WRESTLING
ARENA
Sat., June 10 — 8 p.m.
PACIFIC COAST TITLE
LITTLE BEAR
(New Champion)
vs.
BULLDOG BROWN
(Former Champion)
KINISKI vs. RAMSTAD
BARRON vs. AKBAR
Glenn & Foley vs. Morlow & Lee
Tickets and Reservations at ARENA BOX OFFICE — 384-1322
$1.50, $2.00, $2.50; under 12, $1 Rush

SNOOKER EXHIBITION
CLIFF THORBURN
North American Champion
vs.
BILL WERBENIUK
Vancouver Pro. Champ
and
ERNIE JAY
Victoria Champion
and
NEW VAN. ISLE CHAMP
Winner of present tournament
TOURNAMENT PLAY
Preliminary to each Thorburn exhibition
MACLAURIN THEATRE
UNIVERSITY OF VICTORIA
June 9 - 7 p.m.
June 10 - 2 p.m. and 7 p.m.
Tickets
GIBSON'S
BILLIARDS 382-9913
BOWLADROME 383-8611
914 Yates Street
Information
AUTOMATIC MUSIC
384-7732

SOCCER
VICTORIA REGALS
Versus
Eintracht Vancouver
PREMIER SOCCER LEAGUE
Friday, June 9, 1972, 7:00 p.m.
At ROYAL ATHLETIC PARK
Admission $2.00 — OAP and Students $1.00
Children 75¢

Junior Draft NHL Feature Today

MONTREAL (CP) — A decision will be announced today on which two teams will become part of the National Hockey League in the 1974-75 season, when the league expands to 18 teams.

NHL president Clarence Campbell said Wednesday the cities and the franchise holders will both be announced. There are 10 groups bidding for the two spots, including three separate groups from Kansas City.

The NHL will also hold its draft of amateur players with New York Islanders and Atlanta Flames holding first and second picks respectively.

New York has said it will pick Bill Harris, a forward with Toronto Marlboros of the Ontario Hockey Association Junior A series last season as the No. 1 selection in the proceedings. Atlanta has indicated it will choose Jacques Richard of Quebec Remparts of the Quebec Junior Hockey League.

After that draft is completed, the American and Western Hockey League teams will participate in the reverse draft.

The AHL and WHL teams are permitted to claim NHL-owned players regardless of the reserve list on which the names are listed. The claiming price is $15,000 in U.S. funds and no NHL team can lose more than two players. However, a claim against an NHL club by an AHL or WHL affiliate will not constitute a loss.

The NHL teams were permitted to protect 37 players and some prominent names were missing from some lists. Reggie Fleming was left unprotected by Buffalo Sabres, Eric Nesterenko was left off the Chicago Black Hwwks' list, Brian Conacher was missing from Detroit's and Carl Brewer was made available by St. Louis Blues.

In another development Wednesday, Bobby Clarke of Philadelphia Flyers was named winner of the Masterton Trophy, awarded annually to the NHL player who best exemplifies the qualities of perseverance, sportsmanship and dedication to hockey.

Campbell said the NHL Players' Association and owners met, but no announcement was made on the progress of their talks.

The league president said agreement on a "total package" must be reached and nothing will be announced piecemeal. He added it was unlikely full agreement would be reached during the current session.

Campbell revealed that the board of governors also secured legal opinion on NHL clubs suing World Hockey Association teams for signing players still under option.

Campbell said it would be up to the individual club to take legal action, but such action would have to be screened by an NHL league committee.

MORE SPORT ON PAGES 15, 16, 17

White River Issue: Political Buck-Passing

Near the centre of Vancouver Island lies a watershed of untold wilderness wealth. But, as the fates have decreed for all Vancouver Island watersheds, a corporate giant has breached the long protective lower canyon and has begun to clearcut the virgin forest from the magnificent White River country.

With limited access, sportsmen, naturalists and families began to explore this wilderness utopia. What they found was astounding!

Century-trodden game trails give easy access along the riverbank amid unique and outstanding examples of fish, plants and wildlife. These trails also provide a scenic and aesthetic experience without parallel today on the east coast of Vancouver Island. Mt. Victoria, rising 7,000 feet from the 1,000-foot valley floor, looms as the guardian beacon for this unique watershed.

'In Our Opinion . . .'

Fish and wildlife biologists, hearing of the remarkable fish, wildlife and wilderness virtues of this watershed, sent study teams to the White River area. They were so impressed that, in a scientific report published in December, 1971, they recommended: ". . . that it is our opinion that fish, wildlife and recreational interests would best be served by the cessation of timber cutting in the watershed."

The biologists discovered that — because of the interspersion of mature forest with alpine areas, openings along the river and numerous elk meadows — the watershed supported high populations of wildlife. Because of low elevation, it provides a complete unique-yet-compact environment for Roosevelt elk.

They also found the river unique for its phenomenal distribution of anadromous and resident fish, including chinook, pink, chum, summer and fall coho salmon, summer and winter steelhead, resident and anadromous cutthroat trout and Dolly Varden char. These fish populations were evident in the uppermost reaches of the multiple streams and nursery tributaries.

Protection Vital

Other professional environmentalists have seen this watershed and one, W. C. Yeomans, a landscape architect, has stated: "My personal examination of this area, coupled with air photo examination and a review of all salient wildlife, fish, recreational and conservation aspects, leads me to believe that the White should be protected from encroachment at all costs until a detailed study can be jointly carried out. The matter is urgent in view of scenic, educational, ecological and recreational values involved."

Others also have voiced their support.

Roderick Haig-Brown has said: "I consider what you are doing is sound all the way. I suspect that the proper course may be a serious attempt to obtain another new land-use category which would be defined to permit logging under firmly-controlled conditions with piorrity consideration for ecological, aesthetic and recreational values."

Ian McTaggart-Cowan declared: . . . you can certainly count on any support I am able to give. To an increasing extent, we are going to have to depend on these areas to preserve any semblance of large parts of British Columbia in their original state."

Massive Support

Support by conservation and environmental groups throughout Vancouver Island and the province has been overwhelming. Over 40 clubs and organizations in the north, central and southern Island have publicly endorsed the preservation of the upper White River watershed and have banded together in the formation of a "Save-the-White" campaign.

Parent provincial organizations of these groups have unanimously endorsed resolutions calling for "wild river" status. These parent societies — the B.C. Wildlife Federation, the Federation of B.C. Naturalists, the B.C. Society for Pollution and Environmental Control and the Steelhead Society of B.C. — are actively pursuing such a status for this watershed.

But, in the political arena, typical insensitivity and outright ignorance holds little promise for immediate protection.

On a regional level, the district of Comox-Strathcona was presented with a fully-documented brief. They supported the principle of a regional park in the area. However, repeated contact and promises for a meeting since February have failed to materialize.

'I'll Pass It On'

On the provincial level, contact with cabinet ministers have resulted in these comments:

Dan Campbell, minister of municipal affairs: "I have long said that the north end of Vancouver Island is one of the few remaining areas in B.C. which can and should be used as a laboratory for working out this whole process of multiple use . . ."

In other words, we are to experiment with the last accessible wilderness watershed on the east coast of Vancouver Island.

Ken Kiernan, minister of recreation and conservation: "I will pass it (the brief) on to the Honorable R. Williston, minister of lands and forests, for his information as the matter you are concerned with comes under his jurisdiction."

In other words, the minister who is responsible for fish, wildlife, recreation and conservation is not only unable but also unwilling to act on behalf of these values.

Ray Williston, Minister of Lands, Forests and Water Resources:

"MacMillan-Bloedel Limited is presently operating the area under a plan which, I understand, was the result of close liaison between the company, the Fish and Wildlife Branch, Federal Fisheries and the Forest Service. The original plan was modified to accommodate the requirements of the Fish and Wildlife Biologists and Federal Fisheries. I can only conclude that the points you raise were considered prior to approval of the logging plan."

A small modification was approved in the summer of 1971, but it does not accommodate the December 1971 recommendations of the Fish and Wildlife Branch. We can only conclude that the Minister is not kept up to date by his own department.

Hands-Off Policy

Jack Davis, Federal Minister of the Environment:

"Protecting the unique habitat for fish and wildlife that this valley provides, while permitting at least a modified or reduced version of the logging plan, must at this stage of the development be the primary role of my department."

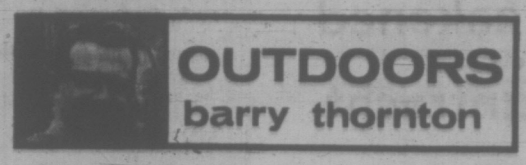

"This "hands-off" policy has permitted gravel removal from salmon spawning beds for road construction and allowed massive clearcut logging of irreplaceable nursery tributaries, and Roosevelt Elk winter range.

Many facts have come to light over the White River Issue:

- We now know that fish and wildlife have no rights to the land or water they inhabit and require for survival!
- We now know that the B.C. Forest Service, the agency which makes the final decision, is not in favor of green strips, even though they have been shown to provide immeasurable protection to streams.
- We now know that it is only because of policy that the B.C. Forest Service allows Federal Fisheries and the Fish and Wildlife Branch to make recommendations for the protection of these values.
- We now know that patch logging is nothing more than a geometric square plunked on a forested area with no regard for environmental sensitivity.
- We now know that the Fish and Wildlife Branch and the Department of Recreation and Conservation is powerless with current legislation to protect fish, wildlife, or the environment from grotesque exploitation.
- We now know that there are no funds and little opportunity for the study of other resource uses in watersheds prior to their exploitation by the forest industry.
- We now know that the present government applies the concept of multiple-use only after logging has occured and that they are insensitive to the public's plea for environmental protection.
- We know that the issue on the upper White River watershed typifies and magnifies what the very few remaining unexploited watersheds on the west coast of the Island and the mainland still face.

The one bright light lies in the change of policy of the logging company in this watershed. They are very aware of public concern over this issue and, as a result, have altered their logging plan to privide increased protection to the environment. The implications of this plan are far-reaching and the company is to be commended.

It's Not Enough

However, it is still insufficient. It provides protective green strips along sensitive elk meadows in the upper reaches but, unfortunately, not throughout the whole watershed. It calls for small-patch logging as opposed to clear cutting. But, except for the firebreaks, the valley bottom will be denuded in 10 to 20 years instead of the original five.

It is only in the application of wild river status that protection will be guaranteed. One of two classifications is possible.

The first, "wilderness wild rivers" would mean the retention of all natural attractions, free from man-made alterations of the environment. There would be little or no alienation of land for other purposes permitted along the shorelines and existing alienations, wherever possible, would be phased out if incompatible with the character of wilderness.

The second, scenic wild river status, could have a road skirting it. It would permit some compatible alienation and uses on adjoining lands. Only sufficient land need be reserved from exploitation to preserve the natural environment and scenery within the immediate environs of the river.

We are still concerned and recommend that letters be written to the ministers objecting to the proposed destruction of this unique and outstanding wilderness watershed.

WATCHFUL bull protects his harem while this Roosevelt Elk herd forages for food amid late spring snowfall on Vancouver Island. Logging practices threaten elk's survival on Island. See commentary above. (Barry Thornton photo.)

MINOR BASEBALL

Results of juvenile baseball games played Tuesday:

BABE RUTH

Victoria Firefighters (16-18)
Eve. Optimists 014 000 0— 5 5 1
Peter Pollen 000 300 1— 4 5 5
Darryl Kubicek and Bob Barnes; Rob St. Denis, Glen Campbell (3) and Tom Jones.

Vanfreights 100 002— 3 3 3
McIlwaines 012 21x— 6 5 3
Bob Cool, Andy Linn (6) and Randy Johnson; Mike Finlayson and Jim Boyd.

PONY LEAGUE
Layritz
evening
Evening Optimists 2, Big Barn Market 7.

LITTLE LEAGUE
Layritz (majors)
Peter Pollen Ford 8, Goldies 2.
Layritz (minors)
Hawks 17, 49ers 13.
Hampton (majors)
Burnside Esso 8, Westview Auto Clinic 3.
Esquimalt-Vic West
Yarrows 8, Skeairud Appliances 3 (major).
Mets 18, Expos 8 (minor).

Hampton (minors)
Westview Auto Clinic 13, Burnside Esso 8.
National
Reliable Transfer 10, Gyros 5.
Lake Hill
Empress Paint 3, Pilots 2.
Esquimalt-Vic West
Naden Chiefs 9, Teamsters 6.

Don Boyd Out For 10 Games

VANCOUVER (CP) — Veteran forward Don Boyd of Vancouver Burrards has been suspended for 10 games, fined $75, and ordered to post a $200 performance bond for an incident involving a referee in a Western Lacrosse Association game May 25.

WLA commissioner Tom English said Monday that Boyd jostled referee Paul Morneau during a game against New Westminster Salmonbellies.

English said that even though Boyd had not actually struck the referee, a factor in his ruling was Boyd's involvement in a similar incident four years ago for which he was suspended.

FREE BUS TO SALTSPRING ISLAND
Buy a recreational lot for your future, well treed, spectacular seaviews with the ocean at your feet . . . ¼ acre lots for only $150 down. Drive to site or board FREE BUS Leaving Town & Country, 8:30 A.M. this weekend. Sat. and Sun. June 10 & 11. Destination Walker Hook Place, Saltspring Island. For Reservations Phone 385-1625 or 537-2293. This is a first time offer.

FISH
See the EXPERTS
Manufacturers and retailers of the complete line of Peets
FISHING TACKLE
FATHER'S DAY SPECIALS
Salmon Nets $6.95
Fibreglass Trolling Rods $10.95
Complete line of Peetz Reels and Rods
"Everything for Fishing"
PEETZ TACKLE
574 JOHNSON ST.
Phone 388-3652

How FREE is FREE?
WE SELL QUALITY CAR WASHING . . .
WE GIVE BIG GAS DISCOUNTS . . .
YOU WON'T BELIEVE SO TRY US . . .
THE CAR WASH

Engaging Rings at Birks

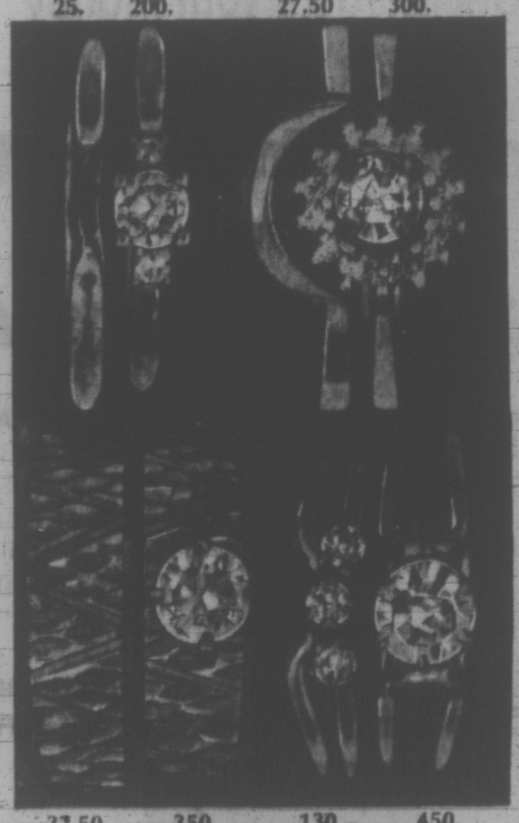

The setting you choose at Birks can be quietly traditional, or as modern and avant-garde as you care to go.

Your diamond will be accurately and professionally graded, *guaranteeing* you full diamond value for your money... regardless of how little or how much you spend.

Convenient terms available

Birks Diamonds

YATES ST. HILLSIDE

VICTORIA TIRE GOODYEAR
POLYGLAS*
SURPRISE SALE!!

Save Up to 30%
on Goodyear's Custom Power Cushion Polyglas— the same tire that comes on most new cars!

$28.95
E78-14 Blackwall
FREE INSTALLATION

Check Your Tire Size	Blackwall Goodyear Printed Price List	Blackwall Sale	Whitewall Goodyear Printed Price List	Whitewall Sale
E78-14	42.65	28.95	47.85	31.95
F78-14	45.80	31.95	51.00	34.95
G78-14	51.50	34.95	57.80	38.95
H78-14	55.40	38.95	62.35	42.95
F78-15	45.80	31.95	51.00	34.95
G78-15	51.50	34.95	57.80	38.95
H78-15	55.80	38.95	62.75	42.95

- Delivers up to 40% more mileage than previous original-equipment tires.
- Two tread-firming fiberglass belts over strong, resilient polyester cord body.
- Wide, low "78" series offer a broad footprint grip for a more stable ride and steady steering control.
- Excellent high speed performance, cooler running, improved smooth riding for greater safety and mileage.

*Reg'd. T.M.

Guaranteed without limit as to time or mileage! DRIVE IN NOW FOR SALE SAVINGS!

SAVE YOUR TIRES & STEERING SYSTEM
WHEEL ALIGNMENT
$7.77 for most cars Parts extra

Our alignment specialists will do all this work . . . inspect front-end, springs, shock absorbers and steering wheel assembly; align front-end; correct camber, caster and toe-in.
ALL REPAIRS FULLY GUARANTEED

OVER 25,000 MILES? FOR SAFETY'S SAKE DRIVE IN FOR A COMPLETE
BRAKE RELINE
$35.95 GUARANTEED 24 months or 24,000 miles

- Reline and install bonded brake linings on all 4 wheels
- Resurface all brake drums
- Check all wheel cylinders
- Flush and refill hydraulic system
- Check master cylinder, brake hose, front bearings and seals
- Repack front wheel bearings

INSTANT CREDIT • NO CASH NEEDED • CONVENIENT TERMS
VICTORIA TIRE LTD.
610 HERALD STREET AT GOVERNMENT
Telephone 382-6184
LOTS OF FREE PARKING
GOODYEAR
VICTORIA'S GO CENTRE

Big Spurt Helps

Five batters stroked hits to trigger a five-run explosion in the fifth inning then Century Inn staved off a last-inning charge to defeat Victoria Molsons 6-4 in Stuffy McGinnis Men's Softball League action Wednesday at Heywood Park.

The barrage of hits included three extra-base hits as Ferd Pilon and Bob Custance smacked doubles and John Paul crashed a triple. Gord Rutherford and Barney Spaven contributed singles to the uprising.

Starting pitcher Bob Fedderley ran into difficulty in the bottom of the seventh inning as Molsons' scored three runs before the side was retired.

Jock White led off with a double to start the rally and Ralph Branting delivered the key blow, a two-run single.

In an exhibition game, William Head Steelers outslugged Butler Brothers of the Victoria Major Men's League 15-13. Marv Cavanaugh homered for the Steelers.

Century	000	050	1	4	4
Molsons	001	000	3	4	2

Bob Fedderley and John Hughes; Mel Nelson and Jack White.

	P	W	L	T	Pts.
Bell's Man's Wear	10	8	2	0	16
Juan de Fuca	10	7	3	0	14
Century Inn	9	5	3	1	11
Labatts	9	5	4	0	10
Sooke Merchants	10	4	6	0	8
Victoria Molsons	9	2	7	0	4
Six Mile House	9	1	7	1	3

Esquimalt Wins

Esquimalt Ocean Express, paced by the two-hit pitching of right-hander George Oliver, blanked View Royal 6-0 Wednesday in a Colwood and District Juvenile Boys' Softball League game at View Royal Park.

GRANT LOSES APPEAL AGAINST '500' RULING

INDIANAPOLIS, Ind. (AP) — A penalty against race driver Jerry Grant was upheld Wednesday by the United States Auto Club's board of judges.

Grant was dropped to 12th from second place in the Indianapolis 500 auto race May 27 for using fuel from team-mate Bobby Unser's reserve tank. The drop meant Grant lost $72,000 in prize money.

The USAC panel said:

"The appeal panel is of the opinion that a rules violation clearly took place and the stewards ruled properly. Accordingly, the panel unanimously agrees the Gurney-Grant appeal is denied."

The Grant and Bobby Unser cars are owned by former racer Dan Gurney.

Regals Weakened Against Eintracht

High school graduation gives Brian Hughes a headache.

The player-coach of Victoria Regals will have to juggle his lineup with the expected loss of three players who are involved with the culmination of 12 years of schooling on Friday night.

Unfortunately, the activities conflict with Eintracht's 7 p.m. appearance the same night at Royal Athletic Park for a key battle in the Premier Soccer League.

Winger Peter Wilson, who is participating in grad as a teacher in Duncan, will definitely be missing and Hughes says there is "an 80 per cent chance" that goalie Graham Lee and Bob Bolitho also will not be available. The girl friends of both players are graduating.

That means Jack Kuyvenhoven will get the call in goal and Jan Bentley will sub for Wilson. "We may have to reshuffle the team around," said Hughes about a replacement for Bolitho.

Eintracht, Columbus and Victoria are currently locked in a three-way tie for first place. Spartans play Columbus and Croatia meet Richmond in weekend games on the Mainland.

Eintracht, 3-2 winners over the Regals in the league-opener, have a starry lineup which includes familiar names like Harold Hansen, Buzz Parsons and Gary Thompson.

Glen Johnson, who is on loan from West Bromwich Albion of the English League first division, and two European players add strength to the Vancouver club.

Centre-forward Giorgi Solakov, a former player with Spartak Plovdiv in Bulgaria, Stanko Bogdanovich of Yugoslavia and Ed Soltysik originally from Poland should see service for the visitors.

Ex-Cougar Elected to Hall

MONTREAL (CP) — Gordie Howe, Jean Beliveau and Bernie (Boom Boom) Geoffrion Wednesday led the latest six members into Hockey's Hall of Fame during the annual National Hockey League meetings.

The high-scoring trio were joined by two more former players and an executive as the latest members.

The other players are the late Reginald Hooley Smith who gained stardom with the now-defunct Montreal Maroons of the NHL as a forward and Harry (Hap) Holmes, a former goalkeeper, whose career stretched over 15 years of Stanley Cup competition with teams in Toronto, Seattle, Victoria and Detroit.

Weston W. Adams Sr., longtime owner of Boston Bruins until he gave way as president of the club to his son a year ago, was selected in the builder category.

In the case of Howe and Beliveau, the selectors waived the usual five-year waiting period before selection. Both a string of records behind them.

Both now are vice-presidents with their respective clubs — Detroit Red Wings and Montreal Canadiens. Geoffrion is the coach of Atlanta Flames.

Holmes turned professional for the 1913 season with the then newly-franchised Toronto Blueshirts of the old National Hockey Association.

Subsequent seasons found Holmes at Seattle, with the old Pacific Coast Hockey Association, Toronto of the NHL in 1918 and back to Seattle and Victoria until 1926. He was a member of the Victoria Cougars in 1925 when they won the Stanley Cup. He worked during 1927 and 1928 with Detroit of the NHL.

Records show that if there had been a Vezina Trophy, as the leading goaltender award, during his time Holmes would have won it eight times.

MINOR LACROSSE RESULTS

Result of recent South Vancouver Island District minor lacrosse games:

MINI-TYKE
St. Croix Saints 16, Island Pacific Oils 3.
Glenwood Meats 9, Island Pacific Oils 2.
Norsemen Construction 10, Island Pacific Oils 0.
E. J. Hunter 7, War Ames 7.
Douglas Volkswagen 4, Glenwood Meats 2.

TYKE "A"
Bayliss Neon (Saanich) 7, Bayliss Neon (Victoria) 2.
Bayliss Neon (Victoria) 5, Gatineau Beavers 4.
Gatineau Beavers 6, Bayliss Neon (Victoria) 4.

TYKE "B"
Esquimalt Plaza 7, Esquimalt Merchants 1.
Suburban Motors 14, Esquimalt Merchants 0.
Chew Excavating 3, Menzies Plumbing 2.
Menzies Plumbing 14, Victoria Fire Fighters 1.

TYKE "C"
Butler Brothers 9, Evening Optimists 2.
Butler Brothers 8, Six Mile House 5.
Victoria Paving 4, SVI Legion 2.
McKenzie Esso 5, Butler Brothers 3.
Butler Brothers 13, Six Mile House 1.
Victoria Paving 8, Pro Patria No. 31 3.
Patterson Construction 7, McKenzie Esso 4.
Butler Brothers 3, SVI Legion 3.
Camosun Electric 8, Evening Optimists 2.
Patterson Construction 11, Pro Patria No. 31 2.

NOVICE "A"
Saanich Evening Optimists 6, London Boxing Club 5.
A. J. Barr 15, London Boxing Club 4.

NOVICE "B"
Tempo Trend Studios 8, Trafalgar Legion 3.
Rhyperd Developments 15, MMCS Provider 1.
Saanich Longshots 10, Victoria Paving 6.
Bud Bells 8, Fountain Pools 1.

NOVICE "C"
King Bothers 9, Dave Stubbs 2.
SVI Rangers 6, Evening Optimists 6.
Multiple Listing 4, McDonald's Bread 3.
Juan de Fuca Lions 11, Dave Stubbs 2.
Evening Optimists 7, King Brothers 7.
Multiple Listing 9, Oak Bay Texaco 4.
McDonald's Bread 5, Saanich Lions 4.
Railway Employees Union 8, SVI Rangers 1.

PEE WEE "A"
Rawlings Power Vac 11, McLaren Construction 4.
Pro Hardware 13, McLaren Construction 5.

PEE WEE "B"
Metro Toyota 4, Esquimalt Teamsters 2.
Kas Construction 5, Van Isle Kinsmen 1.
Toby Masonry 31, Dowells Movers 1.
Metro Toyota 11, Esquimalt Lions 2.
Van Isle Kinsmen 5, Metro Toyota 4.
Metro Toyota 11, Mills Paint 7.

PEE WEE "C"
Evening Optimists 3, Saanich Kiwanis 3.
Purvis and Flack 11, H. A. Winter 3.
OK Trucking 9, Davids Plumbing 4.
Mount View Tree Service 10, Belmont Park 2.
Davids Plumbing 9, Belmont Park 2.
Saanich Evening Optimists 7, Mount View Tree Service 2.
Purvis and Flack 7, Davids Plumbing 2.
Evening Optimists 10, H. A. Winter 4.
OK Paving 4, Pacific Coast Insulation 4.

BANTAM "A"
H. E. Fowler 11, Trio Ready Mix 4.
H. E. Fowler 12, Trio Ready Mix 4.

BANTAM "B"
Benton and Overbury 9, Wellburns Market 6.
Esquimalt Lions 9, Blakes Plumbing 7.
B and E Floors 10, Benton and Overbury 9.
McDonald's Bread 16, Wellburns Market 8.

BANTAM "C"
Maplewood Poultry 4, Griffiths and Jones 4.
Dura Construction 4, Maplewood Poultry 2.
Griffiths and Jones 8, Mawson and Gage 1.
Siega Brothers 5, Victoria Optimists 3.

MIDGET "A"
Saanich UCT 14, Hersheys 9.
Saanich UCT 10, Home Lumber 9.
Home Lumber 6, Hersheys 4.

MIDGET "B"
ANAF 7, VI Plasterers 5.

MIDGET "C"
OK Tire 4, A. J. Barr 3.
OK Tire 6, Island Pacific Oils 4.

PEE WEE GIRLS
Superior Mechanics 6, Esquimalt 4.

BANTAM GIRLS
Superior Mechanics 11, Esquimalt

HONDA
URGENTLY NEEDS
TRADES
"World of Pleasure"
PEARSON

5 Inch Continuous GUTTER in baked enamel
Takes care of itself for 20 years!
479-3232
FREE ESTIMATES
B.C. ALUMINUM
"EASY TERMS!"

Select Food Processors Ltd.
YOUR HOME FREEZER FOOD SUPPLIER
Offer you this Whole Food Order For Only $9.98 PER WEEK

CHECK THESE GREAT FEATURES:
- All food unconditionally Guaranteed
- No contract binding you to a second order
- Order only what you want. We substitute.
- No membership fee.
- Select a food plan size that will fill your family needs.
- No delivery charges.
- Easy terms or cash.
- Smaller or larger orders available.

172 LBS. BEEF
★ Net weight
★ Government Inspected
★ Calgary Grain Fed Steer Beef
Porterhouse Steaks
Sirloin Steaks and Roasts
T-Bone Steaks
Club Steaks
Rump Roasts
Round Steaks and Roasts
Ground Beef
Soup Bones
Standing Rib Roasts
Cross Rib Roasts
Pot Roasts
Stew Beef
Chuck Steaks and Roasts
Brisket
Short Ribs
Braising Beef

268 lbs. Assorted Meats
36 lbs. Fryers — Grade A
25 lbs. Wieners
24 pkgs. Asst. Lunch Meats
12 pkgs. Fish and Chips
24 Meat Pies: Chicken, Turkey, Beef
12 lbs. Turkey
12 lbs. Beef Sausage
6 lbs. Sole
8 lbs. Cod Fillets
12 lbs. Baby Beef Liver
24 lbs. Hamburger Patties
30 lbs. Dog Food
30 lbs. Fricassee Fowl
10 lbs. Veal Cutlets

14 LBS. FRESH FROZEN FRUIT
2 Peaches
2 Blueberries
4 Apple
2 Strawberries
4 Rhubarb

70 LBS. PORK
14 lbs. Pork Butt Roast
10 lbs. Pork Loin Chops
18 lbs. Ham
12 lbs. Pork Sausage
10 lbs. Bacon—Grade A
3 lbs. Spare Ribs
3 lbs. Breaded Pork Cutlets

STAPLE ITEMS
24 pkgs. Kraft Dinners
5 lbs. Cheese Slices
25 lbs. Margarine
15 lbs. Shortening

50 CANS FRUIT JUICES
10 Orange
10 Grape
10 Apple
20 Lemonade

60 LBS. VEGETABLES
★ Fresh Frozen
★ Fancy Grade
6 Carrots
6 Peas
6 Peas and Carrots
4 Corn Niblets
6 Mixed Vegetables
2 Asparagus
8 French Fries
2 Spinach
6 Hash Browns
6 Green Beans
6 French Beans
2 Broccoli

$525 — 11.61% C.O.B. $35 Down

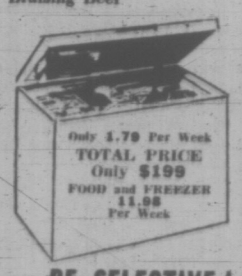

NO FREEZER ?
A Freezer is the only appliance in your home that you can measure in dollars and cents, the exact amount of money it saves you each week.
5 yr. guarantee, easy terms

AVAILABLE WITH FOOD ORDERS
- Ground Beef 48c lb.
- Wieners 39c lb.
- Sirloin Steak $1.09 lb.
- Grade A Bacon 49c lb.
- ASSORTED Vegetables 10 lbs. for $2.10
- Baby Beef Liver 52c lb.
- Grade A Fryers 42c lb.
- Margarine 5 lbs. for 98c
- Skinless Sausages 34c lb.
- Ham 49c lb.

WE RESERVE THE RIGHT TO LIMIT QUANTITIES

BE SELECTIVE! BUY SELECT!
FOR MORE INFORMATION CALL
Select Food Processors Ltd.
382-9101 VICTORIA OFFICE
DUNCAN 746-4290
NANAIMO 753-4995
PORT ALBERNI 723-6977

SELECT FOOD PROCESSORS
VICTORIA OFFICE NO. 301 723 FORT ST.
Yes, it is interesting and I would like to receive more information at absolutely no cost or obligation.
NAME
ADDRESS
CITY PROV.
PHONE NO. IN FAMILY
I do own a freezer ☐ I do not own a freezer ☐

From JULIUS SCHMID
Family Planning Products for Men

Quality you can trust

That's what you get when you buy the finest quality condoms made by Julius Schmid—**Fourex, Ramses** and **Sheik.** To make sure, we spend almost as much time testing them as we do making them.
Available at drug stores everywhere.
For more about dependable birth control, send for the free How-Not-To Booklet by Julius Schmid—makers of quality family planning products for nearly a century.

JULIUS SCHMID OF CANADA LIMITED
32 Bermondsey Rd., Toronto 16, Ont.
Please send me FREE "THE HOW-NOT-TO-BOOK"
(Print clearly)
TO Name
Address
City Zone Prov.
VCT-72

Get more for your money
8% Guaranteed Investment Certificates
and
5% Special Savings Accounts

Guaranteed Investment Certificates. Now you can earn a higher rate of interest with National's Guaranteed Investment Certificates. As high as 8% depending on the term you select.
You can buy one for $500.00 and up, for fixed terms of from one to five years.

Special Savings Accounts. National's special savings accounts now help you save more too, because you get a higher rate of interest (5%) and because it's calculated monthly.
Look into National's saving services and make sure you're getting the most for your money.

Open a Special Savings Account with us anytime up to June 15 and earn interest from June 1.

National Trust
SINCE 1898

National Trust / the money managers
NT-SRS-1-72

MEMBER OF CANADA DEPOSIT INSURANCE CORPORATION

1280 Douglas Street • 2190 Oak Bay Avenue
Hillside Shopping Centre

EXHIBITION PARK RESULTS, ENTRIES

FRIDAY ENTRIES

FIRST RACE — Claiming, $1,400, for three-year-olds, one and one-sixteenth miles:
Court Carmello (A. Smith) 118
Charlies Capri (Terry) 115
Missile Magic (Chabara) 115
Glen Owen (Furlong) 115
Little Albert J. (Estapper) 115
Winning Contract (Hamilton) 116
Austin Teyshus (Brownell) 115
Technology (Blanco) 115
Tozzie (Leblanc) 105

SECOND RACE — Claiming, $1,400, for two-year-olds, nursery course:
Ballerina Belle (Hamilton) 113
Marni Dee (Chabara) 113
Swimming Champ (Terry) 113
Shiales Diamond (Arnold) 113
Travelling Miss (Blanco) 113
Anderlia (Linda) 113
Dozanna (Broomfield) 113
Tsonoqua (Sandoval) 113
Avons Pal (Giesbrecht) 113
Fly N Drive (K. Smith) 113
Also eligible:
Magic Chain (Giesbrecht) 113
High Blue Sea (Terry) 113
Winning Series (K. Smith) 113
Humsing (Cuthbertson) 113

THIRD RACE — Claiming, $1,400, for three and four-year-olds, six and one-half furlongs:
B.C. Hustler (Brownell) 114
Shaysha Bayhay (Frazier) 119
Multi Miss (A. Smith) 111
Regal Joy (Terry) 113
O'Meares Pride (Chabara) 114
Dancing Eagle (Hamilton) 119
Honor Shot (Leblanc) 111
Temple Star (Broomfield) 110
Omoline (Linda) 119

FOURTH RACE — Claiming, $1,400, for four-year-olds and up, six and one-half furlongs:
White Winter (Terry) 122
Rullan World (Leblanc) 117
Peters Pence (Blanco) 122
Balabrown (Milne) 118
Erics Own (Cuthbertson) 122
Notable Roman (no boy) 114
My Silver Queen (Hamilton) 117
Horrify (A. Smith) 114

FIFTH RACE — Claiming, $1,600, for four-year-olds and up, one and one-sixteenth miles:
Pink Saint (Frazier) 117
Kateminuk (Chabara) 113
Redhot (Furlong) 116
Ocam (Rawson) 116
Scottish Crystal (Leblanc) 114
Icy Stare (Hamilton) 119
Supreme Voyage (Blanco) 119

SIXTH RACE — Claiming, $1,500, for four-year-olds and up, six and one-half furlongs:
Sufanish (Arnold) 119
Patricks Pal (Sandoval) 116
Joe Sea (Linda) 111
Ballyrobert (Chabara) 116
Gotawinit (Terry) 116
Lady Euclid (Frazier) 114
Dr. G G. Mac (Brownell) 116
Star Trip (no boy) 119
Cinlys Gift (A. Smith) 106

SEVENTH RACE — Claiming, $1,600, for four-year-olds and up, six and one-half furlongs:
P Shooter (Giesbrecht) 119
Marnie Lou (Frazier) 111
Andys Arab (Sandoval) 116
Major Act (Terry) 116
Island Duchess (Blanco) 111
Similkameen (Cuthbertson) 116
Ellastead (Arnold) 114
Galls Beauty (A. Smith) 106
Hail The Dodger (McLeod) 114

EIGHTH RACE — "The Karen Magnuson Purse," $2,000, for three-year-olds and up, six and one-half furlongs:
No Brakes (Terry) 119
Passo Star (Arnold) 119
Ebony Nick (Cuthbertson) 122
Tawasentha (Chabara) 111
Royal Jazz (Frazier) 118
Proud Bird (A. Smith) 114
Court Request (Linda) 112
Major Trent (Sandoval) 112
Xplora (Hamilton) 112
Win Us Some (Furlong) 119
Also eligible:
Gemini Mac (Leblanc) 111

NINTH RACE — Claiming, $1,600, for four-year-olds and up, Canadian, six and one-half furlongs:
Pacific Flame (Leblanc) 110
Royal Akim (Blanco) 120
High Magi (McMahon) 120
Peter Pif (Chabara) 120
Istordeen (Sandoval) 120
Cool Luke (Cuthbertson) 120
Chilcotin Wind (Milne) 120
Regal Regalia (Hamilton) 115
Peaceful Nile (Bloomfield) 115
Dark Note (Arnold) 120
Also eligible:
Supreme Victor (Gilbert) 120
Jayleen (Furlong) 115

First Race — $1,400, claiming, three-year-olds, six and one-half furlongs:
Country Host (Terry) $5.20 $3.20 $3.20
Haig E. (Cuthbertson) 6.90 6.20
Zircono (Furlong) 10.70
Also ran: Low Grade Luke, Double Ending, Maker O Magic, Portrush, Midnight Award, Fergie's Goal, Laudamite. Time 1:21.
Quinella paid $23.80.

Second Race — $1,400, claiming, two-year-olds, three furlongs and 150 yards.
Avons Gus (Giesbrecht) $59.80 $24.10 $11.10
Vancouver D (K. Smith) 49.10 17.70
Country Quest (McMahon) 6.20
Also ran: Kensington Drive, Morning Story, Denver Spread, Nearly Grounded, Max Twine, Station Road, Valtown. Time 0:44 1-5.

Third Race — $1,400, allowance, two-year-olds, three furlongs and 150 yards:
Seafair Girl (Terry) $3.80 $2.80 $2.30
Squaw Hall (Chabara) 3.30 2.70
Accalmie Quest (Estapper) 2.80
Also ran: Canada Hemp, Berkley Queen, Majestic Silk, Good Decision. Time 0:43 1-5.

Fourth Race — $1,400, claiming, three- and four-year-olds, one and one-sixteenth miles:
Hot En Tot (Rawson) $27.40 $9.10 $6.00
Forbidden Plateau (Furlong) 4.70 3.50
Nite Runner (Chabara) 5.20
Also ran: Canolon, Son Can Run, Keen Dee, Chad's Girl, Table Hawk. Time 1:30 3-5.
Exacta paid $115.

Fifth Race — $1,500, allowance, three-year-olds, six and one-half furlongs:
Caledonia Miss (McLeod) $7.80 $4.30 $3.30
Drum Majorette (Leblanc) 5.40 3.40
Konni Lake (J. Arnold) 3.50
Also ran: Queen Gazelle, Satin Sue, Peggy O'Pepper. Time 1:21 4-5.

Sixth Race — $1,500, claiming, three- and four-year-olds, six and one-half furlongs:
Lucky Look (Furlong) $6.20 $3.80 $3.00
Kelmera (Chabara) 9.80 5.10
Slipper Moon (Blanco) 4.20
Also ran: Fallen Reign, Bright Britches, Centaur Shot, Magic Miracle, Slam Gal, Turk's Lynne, Sea of Devon. Time 1:20.
Exacta paid $65.40.

Seventh Race — $1,800, claiming four-year-olds and up, six and one-half furlongs:
Thrust Ahead (Blanco) $9.00 $4.20 $3.30
Search For Silver (A. Smith) 3.60 2.30
Raider Boy (Chabara) 4.40
Also ran: Salis and Sunset, Rainy April, Nelly Schmidt, National Key, Wolf Mountain, Janmarie. Time 1:19 3-5.

Eighth race — $1,800, allowance, three-year-olds, six and one-half furlongs.
Deevoy (A. Smith) $8.40 $3.80 $2.80
August Morn (Chabara) 3.10 2.30
New Governor (J. Arnold) 2.80
Also ran: Alderissimo, High Lonesome, Ladyschmidt, Hard-Runner, Super Drive, Magic Haig. Time: 1:18 2-5.

Ninth race — $14,000, claiming, four-year-olds, six and one-half furlongs.
Solar Deb (Furlong) $13.00 $6.20 $5.00
Mercenary Mary (Smith) 9.00 8.80
Hasling's Street (Leblanc) 8.40
Also ran: Mo Peso, Wee Jock, Beau Kim, Quickorix, Megans Prince, Satin's Kin. Rotated. Time 1:20 2-5.
Quinella paid $73.60.

Red Carpet Service Since 1913

Williams Quality Meats

795 Fort St. 384-1613

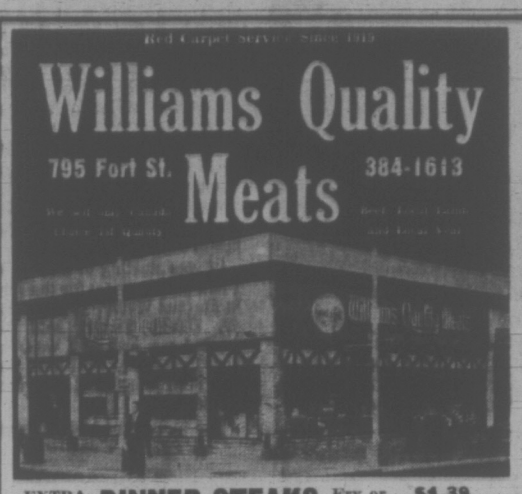

EXTRA LEAN FRESH AND LEAN **DINNER STEAKS** Fry or Broil $1.39 lb.
GROUND BEEF 59¢ lb.
FRESH **Country Style Spareribs** Delicious Sweet and Sour Treat 89¢ lb.
HOT HONEY BASTED BARBECUE **Cornish Game Hens** They're stuffed too! 99¢ ea.

RED HOT SPECIAL
FLETCHERS **COTTAGE ROLLS** Try them on the Barbecue 2 to 4 lbs. 79¢ lb.

OUR OWN **Egg and Potato Salad** With all the extras 49¢ lb. cts.

RED BRAND, CANADA CHOICE BEEF ONLY

SIDES	HINDS	FRONTS	SHORT HINDS
79¢ lb.	95¢ lb.	69¢ lb.	89¢ lb.

Cut, Wrapped and Quick Frozen

QUALITY STORAGE FOR YOUR HOME
IN THESE ALL STEEL
CABINETS

choice $69.95

PLASTIC TOP BASE
30"W x 20"D x 36"H
2 drawers, covered bread box.
Color Available $5 Extra

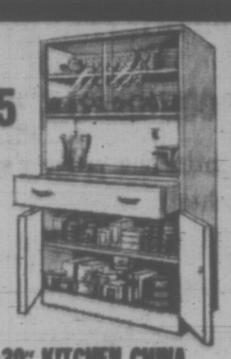

30" KITCHEN CHINA
30"W x 15"D x 66"H
Sliding glass doors, outlet, magnetic doors.
Color Available $5 Extra

DOUBLE SHELF WARDROBE
42" x 21" x 72"
2 Hat shelves, 44" mirror, lock, Magnetic door catches. Sandalwood finish. $79.95
Also 36" Wardrobe $69.95

Admiral 19" Color

Woodgrain Walnut Cabinet
TINT-A-MATIC pre-set tint control, AUTOMATIC FINE TUNING, 6"x12" speaker, 3-year warranty picture tube and tuners, 1-year warranty on all other parts. Delivered and set up. $388

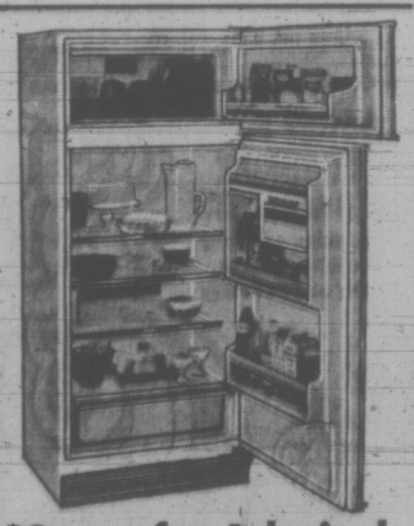

13 cu. ft. Admiral FROST--FREE
13 cu. ft. Frost-Free Fridge only 28" wide. Available with right or left hand door. Colors available—only $10.00 extra $299.95
With $100.00 TRADE-IN ALLOWANCE

A REPEAT OFFER ON ADMIRAL
FREEZERS
Deluxe Admiral Freezers with heavy gauge steel liners, warning light, interior light, lid lock, rubberized basket and dividers. 5-Year Food Spoilage Warranty as well as drain plugs in all models. 15 cu. ft. and larger.
Any Freezer Available as Low as $10 Monthly

7 cu. ft., 259-lb. capacity	$148.88	18 cu. ft., 620-lb. capacity	$199.95
12 cu. ft., 413-lb. capacity	$168.88	23 cu. ft., 791-lb. capacity	$218.88
15 cu. ft., 518-lb. capacity	$179.95	28 cu. ft., 965-lb. capacity	$249.95

At these prices you'll take from our Warehouse in the crate.

VICTORIA'S LARGEST FURNITURE VALUE CENTRE
THE TRADERS
715 FINLAYSON ST. (Top of the Town) PHONE 388-6264
OPEN MON.-FRI. TILL 9 P.M.; SAT. TILL 6 P.M.
VIC TONI
Our Pledge to You "WE WILL NOT BE UNDERSOLD"

Value is one thing.

Price is another.

Comet combines them both.

Mercury Comet $2554

When you check the value Comet offers and its low price, you'll probably find it has just what you've been looking for in a small car.

Sales of Comet are up 25% over last year. This means many more buyers are discovering Comet's value and the practical features – like easy handling, quick parking and of course, economical operation.

But Comet is more than practical. It's a car that puts a lot more fun into your driving. A car that lets you enjoy getting behind the wheel and heading for the open road. And whatever the road, you'll find Comet has been designed to give you a smooth, solid, quiet ride. Inside, you're surrounded by roominess and quality that belies Comet's low price. Including deep pile carpeting and comfortable seats finished in superb cloth and vinyl.

When you compare Comet's low price to that of other small cars, you'll find even more reason to buy. Whether it's the 2-door Comet at $2554,* or the slightly larger 4-door model at $2638,* Comet is the compact car with a compact price. A price that gives you a great little car you'll be proud to own and love to drive. Whichever model you choose, they're not expensive – they're good value.

Mercury Comet
The compact car with better ideas.

See your Mercury dealer.

*Prices quoted are manufacturer's suggested retail prices for 2 or 4-door models as described F.O.B. Oakville.

Whitewalls shown are optional.

'You're a Practised Killer' Chartrand Tells Cournoyer

QUEBEC (CP) — Union leader Michel Chartrand told Labor Minister Jean Cournoyer at a legislature committee hearing Wednesday that the minister was "a practised killer" like his predecessors in the post.

"You are a practised killer, Cournoyer, you understand, like your predecessors, Bellemare and Laporte," Mr. Chartrand, president of the Montreal council of the Confederation of National Trade Unions, said.

Mr. Cournoyer succeeded Pierre Laporte as labor minister after Mr. Laporte was murdered in October, 1970. Joseph Arthur Bellemare was labor minister in the Union Nationale government of former premier Jean-Jacques Bertrand.

"The day that you are in your tomb, it will be a hell of a relief," Mr. Chartrand said during a session of the legislature labor committee.

Mr. Chartrands' attack was linked to his contention that Mr. Cournoyer had withdrawn the last 14 inspectors charged with supervising construction-site safety in Montreal.

Mr. Chartrand said there are not five in 100 contractors who observe safety regulations.

"That doesn't make any difference to you, but I guarantee that it's going to blow up in your face," he told the minister.

Mr. Cournoyer listened in silence to the outburst but said later that such accusations against parliamentary members are not tolerated in every country.

City Hall Evacuated

VANCOUVER (CP) — Vancouver City Hall was evacuated Wednesday after an anonymous telephone caller said a bomb would explode in the building. No bomb was found.

WHAT ELSE CAN a poor boy do but sing in a rock and roll band? So runs the refrain from one of the Rolling Stones' songs. Here lead singer Mick Jagger lets it bleed during the sellout Stones concert in San Francisco Wednesday night.

Old Friends Meet Again

HOLLYWOOD (AP) — They first met when he was 35 and an MGM star. She was five and on the brink of an amazing career as a child actress.

Thirty years later, Robert Young and Margaret O'Brien are starring again. This time she isn't the homeless waif of Journey for Margaret, the 1942 film that can still draw tears on the late-night movie audiences.

Miss O'Brien is guest star on Young's television series, Marcus Welby, M.D. She is playing the overweight wife of a business executive, and Dr. Welby treats her for obesity.

Margaret O'Brien with a weight problem?

"It's true," she admitted, "I've been having some emotional problems over a lawsuit involving misuse of funds I earned as a child. When I get upset, I eat."

"I was starting to diet when I had an interview for the role in Marcus Welby. The producer, David Victor, said he wanted me just as I was. So now I've got to wait until the role is over before I can start to reduce."

The reunion of Miss O'Brien and Young brought back memories for both of them. Despite her tender age, she has a clear recollection of the 1942 film.

"I remember the scene in which I had to cry," the actress said.

Young recalled that he and his wife invited Margaret to their ranch to play with their four daughters — "but I insisted that she had to come alone, no governess, no teachers; I wanted her to enjoy herself just as a girl, not a movie star."

An Epic Treatment for Lear

By VICTOR STANTON

STRATFORD, Ont. (CP) — The Stratford Festival gave Shakespeare's King Lear the full epic treatment in the bloodand-thunder tradition Wednesday night in a spectacular production highlighted by William Hutt's towering performance as Lear.

The third productin of the festival's 20th season, it was the first in which an actor pedominated.

In the previous nights' productions of Shakespeare's As You Like It and Alfred de Musset's Lorenzaccio, the actresses —Carole Shelly as Rosalind on Monday night and Pat Galloway as Tuesday night's Lorenzaccio — were the standouts. But as Lear, Hutt was an indomitable stage presence.

A capacity audience gave him the first standing ovation of the three opening performances.

Both Miss Shelley and Miss Galloway, along with Elizabeth Shepherd, gave fine support Wednesday night as Lear's three daughters. Director David William Garnished the production with such gory on-stage detail as the squishing underfoot of a freshly plucked-out eyeball and the plunging of a hatchet in a man's back.

As with the two previous productions, critics did not come to any consensus:

Urjo Kareda, Toronto Star — "It is an alert and handsome production but it will not haunt us. . . . Hutt's wealth of physical and vocal technique is frequently intrusive."

Jim Clements, Hamilton Spectator—"It (the production) soars more than it stumbles. . . . William Hutt gives a performance that sprawls across the emotions."

Peter Crossley, Winnipeg Free Press—"Mr. Hutt has given us a dynamic and powerful Lear with just the proper touches of sublety."

Don Braid, Kitchener-Waterloo Record—"King Lear comes down like a wounded duck. . . . He (Mr. Hutt) emerges as half a Lear at best."

Zelda Heller, Montreal Star — "This may not be Lear entirely as you have dreamed it. But it is Lear as he will haunt you for a long time to come."

William Glover, Associated Press—"Director David William's only partially-resounding triumph must rate as considerable accomplishment."

Herbert Whittaker, Toronto Globe and Mail—"It is a highly-impressive rendition of Shakespeare's major tragedy, well thought out and well realized."

The three plays now will run in repertory until July when Oliver Goldsmith's comedy, She Stoops to Conquer, opens at the same theatre. All four plays then continue to the 23-week festival's end on Oct. 21.

'Buon Apetito'

La Torre Di Pisa

the "Reasonably Priced"

Authentic Italian Restaurant

Serving Cannelloni Lasagna, Ravioli, Rigatoni, Manicotti, Spaghetti, Pizza, Steak, Chicken Cacciatore, Veal Scallopini and your choice of beverages.

Take-Out Orders Available
Parkade Nearby

1314 Government Street
Victoria, B.C., 382-7731

LONGHORN STEAKHOUSE

LOBSTER NIGHT EVERY FRIDAY

BROILED AUSTRALIAN ROCK LOBSTER TAIL

A delicious sea-food treat, broiled and basted and served with steamy rice, green peas, and brown butter. Includes soup, salad, and dessert. 4.00 ea.

RESERVE EARLY— AVOID DISAPPOINTMENT

4060 Shelbourne St. — 477-8022

NO MONEY 'TIL MID-JULY

HONDA "World of Pleasure"

PEARSON

Wig & Dickie Cabaret

The Wilson Motor Inn • 850 Blanshard

Entertainment Nitely

TUES-SAT STARTING 8:30 P.M.

Reservations Recommended—Admission $1.50 per person.

385-6787

THORBURN SNOOKER EXHIBITION

Tickets GIBSON'S

BILLIARDS BOWLADROME

382-9913 383-8611

914 Yates St.

EXCELLENT full course LUNCHEONS

MONDAY - SUNDAY from $1.95

Includes soup, main course, dessert, beverage

THE OLD BAILEY dining lounge

THE WILSON MOTOR INN • 850 BLANSHARD ST.

385-6787

SNOOKER EXHIBITION

SEE CLIFF THORBURN

North American champion play on Canada's finest snooker table.

THE SATURN 1 by

NATIONAL

MACLAURIN THEATRE
UNIVERSITY OF VICTORIA
June 9 - 10 - 11

TICKETS - GIBSON'S BOWLADROME

Information
Automatic Music Co. Ltd.
1923 Quadra St.
384-7732

National Bowling and Billiards
445 West 2nd Ave.
Vancouver, B.C.
873-2451

CRYSTAL POOL

FRIDAY

12:00-1:00 p.m.—Bus. Men
12:00-1:00 p.m.—Adults
1:00-5:00 p.m.—Public
7:00-9:00 p.m.—Public

MEMORIAL ARENA

PLEASE TAKE ME FRIDAY NITE 8 P.M.

ROLLER SKATING

Everyone Else Is Going

★ Good Music and Fun
★ Requests and Dedications
★ Door Prizes

THE MEDIÆVAL INNS

NOW OPEN SUNDAYS

(Full Facilities)

5 P.M. 'til 10 P.M.

Reservations at
1005 Broad St. 386-8317

DANCING SATURDAYS

Cabaret style in the Seaview Room — featuring Cy Dibnah's clarinet and the big band sound of George Kraeling's famous orchestra. Instrumentalist 8:45-9:30. Dancing 9:30-12:30 a.m. $5.a Couple. Table reservations 658-5724.

McMorran's

5109 Cordova Bay Road

THE VICTORIA CONSERVATORY OF MUSIC

(Principal—Robin Wood F.R.A.M.)

invites you to

"OPEN DAY"

SATURDAY, JUNE 10, 2:00-5:00 P.M.

at

CRAIGDARROCH CASTLE, 1050 JOAN CRESCENT

Continuous programme of events
orchestra—ensemble—choir—class
individual and group instruction

GUESTS OF HONOUR
MAYOR AND MRS. P. POLLEN

see and hear —

"YOUR CONSERVATORY"—In Action!

The conservatory wishes to acknowledge with sincere appreciation the support so generously given by all those who have contributed as members, donors and guarantors during this past year.

THE AIM OF THE CONSERATORY

to present a comprehensive music education programme in an atmosphere providing a rich musical environment for its students.

ALL ARE WELCOME

tour the castle — Refreshments

BLACK PRINCE CATERING LTD.

is pleased to announce the opening of

the King's Den restaurant

QUEEN VICTORIA INN
655 DOUGLAS ST.

NOW OPEN

7 a.m. 'til 12 p.m. DAILY
7 a.m. 'til 10 p.m. SUNDAYS
Serving Breakfast, Luncheon, Dinner

DINE IN THE ROYAL MANNER

RESERVATIONS 388-4488 — FREE PARKING

Where is there a good place to dine with Reasonable Prices?

We thought you'd never ask.

COLONIAL INN

270 Gov't St.

"In the Parliament Buildings Area"
384-7151

OPEN SUNDAYS
Entertainment Nightly
LULU-BELLE
KEN PEAKER
AND SHEILA
Gay Nineties
Spare Rib House
World Famous Spare Ribs
CHERRY BANK HOTEL
Where Ken Peaker Plays Nightly
825 BURDETT — 385-5360

SMORGASBORD

FRI. — SAT. — SUN.
5 p.m. to 9 p.m.
$4.95 Per Couple

Dominion HOTEL

700 BLOCK YATES—384-4136

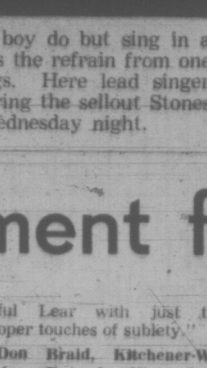

DINGLE HOUSE

Dine in an authentic Victorian atmosphere. Featuring our very special "Prime Rib of Beef."

AFTERNOON TEA
3 p.m. to 5 p.m.
PRIVATE DINING FOR 15 to 35 PERSONS

Reservations after 12 Noon Daily, 382-8721
Opens daily 5-11 p.m.
Closed Mondays
137 GORGE RD. EAST

WATCH FOR THE SHRINE BAND and UNITS

performing at major shopping centres Friday and Saturday

SHRINE CIRCUS

"A SPANGLELAND FANTASY"

Produced by HUBERT CASTLE

MEMORIAL ARENA

THURS. and FRI. JUNE 15, 16 ONLY!

A FAMILY SHOW!

Reserve Seat Tickets at Arena — Box Office

Century Inn

"THE INN ON CENTENNIAL SQUARE" PRESENTS

The "Sound of the Century"

THE PAUL TERRY GROUP

While Bev Gore-Langton is taking a well deserved holiday, we at the Century are proud to bring to you the music of Paul Terry.

SPECIAL FATHER'S DAY MENU

Executive Cut Prime Ribs
. . . or . . .
12 oz. Boneless Top Sirloin Steak
(Complete Dinner)

Served from 5 p.m. - Reserve NOW!
Sunday, June 18th

Start Your Weekend Right at the BUFFET OF THE CENTURY"
FRIDAYS from 6 - 9 p.m.
in the
Exotic Persian Room
Fully Air Conditioned

CENTURY INN

We Park Your Car FREE 382-1151

DANCING - DINING NITELY 'TIL 2 A.M.

TO THE SOUNDS OF SUNSHINE

"NEED A CHANGE IN YOUR NIGHT LIFE?" COME TO THE

Bacchanalia Cabaret

PHONE 386-6604 — 905 ESQUIMALT ROAD
(Kitty Corner from Maverick Market)

"SINGLES NITE EVERY WEDNESDAY"

SMORGASBORD

12 Noon 'til 2:30—5:30 'til 8:30
OPEN SUNDAYS 4 P.M. 'TIL 10 P.M.

people

Private Ceremony to Honor Canada's Mike

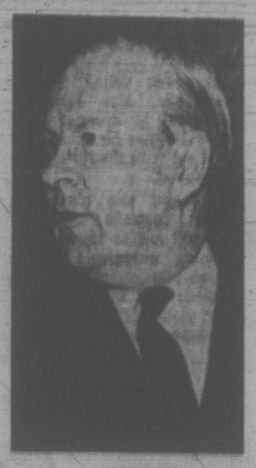

PEARSON

LONDON — There was no mass investiture ceremony for Canada's **Lester Pearson.**

Queen Elizabeth wanted to confer his latest honor with the personal touch.

So said Buckingham Palace of the private audience today at which the queen conferred on the 1957 Nobel Peace Prize winner and former Canadian prime minister the Order of Merit, one of the highest honors she can award.

The queen announced the award a year ago and invited the one-time literary teacher to receive it in a private audience at his convenience.

"This is a very personal award for those the Queen considers outstanding persons," a Palace spokesman said.

"It is one of the few honors she gives on her own initiative, without the advice of the government."

ADELAIDE, Australia — **Dennis Lawrence,** 45, has appealed a second time to the South Australian government to hang him for the murder he was convicted of so that his wife will be free to remarry.

Lawrence was sentenced to death on Jan. 11, 1971, after pleading guilty to the murder of **Josef Sommer.** The governor of the state executive council commuted his sentence to life imprisonment.

During his trial Lawrence wrote to South Australian Premier **Don Dunstan** asking that the sentence be carried out.

He said he wanted to be hanged so that his wife would be free to remarry and his sons able to live their lives without him "lurking in the background." The South Australian full court reserved judgement Tuesday on his new request for hanging.

MOSCOW — Soviet Communist leader **Leonid Brezhnev** has told **President Tito** that the Moscow summit meeting with **President Nixon** was a constructive initiative and that Russia's relations with the West are improving.

Yugoslav sources said Brezhnev gave Tito a rundown of Soviet foreign policy during the second day of the Yugoslav leader's visit here. He singled out the Nixon visit last month as well as improvements in relations with West Germany and France, the sources said.

LONDON — Charles Dickens' "Artful Dodgers" are alive and living out of the pockets of prosperous Londoners, Scotland Yard report.

British police say that children as young as 10, some led by Fagin-like adults, belong to Longon gangs caught up in crime.

TORONTO — A Maple Leaf Gardens accountant said Wednesday he wrote invoices for roof repairs billed to the Gardens in 1967, but couldn't remember who ordered him to do so.

Robert J. Cromwell was testifying at the $205,000 fraud and theft charge of Gardens president **Harold Ballard.**

The Crown alleges that the two invoices in question, totalling $722, were for roof repairs on Ballard's summer cottage at Penetanguishene, Ont., and not for work at the Gardens as they stated.

Mr. Cromwell identified the two invoices in court which ostensibly were submitted by the late **Alcime Maurice,** who owned a small construction company in Penetanguishene.

Fernand Maurice, son of Alcime, testified last week that he worked with his father on roof work at Ballard's cottage, but as far as he knows the company performed no work at the Gardens.

SAN JOSE, Calif. — **Angela Davis** will make a three-week national tour to thank her supporters, winding up with a June 29 gala in New York's Madison Square Garden.

A spokesman for Miss Davis, said the Madison Square Garden event would be called an Evening With Angela and include entertainment by Carmen McRae, The Persuasions and other stars.

Proceeds will go to pay the estimated $250,000 cost of Miss Davis' successful defence against charges growing out of the 1970 Marin County courthouse shootings in which four persons died.

'We've Lived Too Long'

MIAMI — Short of money to pay the medical expenses of his ailing wife, 81-year-old **Elisha Campbell** invited relatives and friends to his home to discuss the problem.

"I think I have a solution," Campbell told the group. "Mom and I have lived too long."

He then stalked into a bedroom, pulled out a .32-calibre pistol and fired two shots, police said.

One shot ended 81-year-old **Emma Campbell's** life; the other his own.

Woman, 68, Bilked Of $19,000 Savings

TORONTO — Police say that a 68-year-old woman was swindled out of $19,000 she removed from her bank account against the advice of the manager.

They said **Agnes Keane** was walking her dog when she was approached by a woman who said she was conducting a survey.

A few minutes later, another woman came along and said she had just found an envelope containing $20,000 in cash.

The woman with the envelope left to talk with "her boss" about what to do with the money.

She came back later and told Mrs. Keane and the other woman that her boss told her she would have to share the money with the others who knew she had it.

But she said they would have to "show good faith" by proving they had money of their own.

The first woman went away and then came back with a wad of bills, which she said amounted to $14,000. Mrs. Keane then went to her bank and withdrew $19,000 despite the protests of the bank manager.

Mrs. Keane took the money to the woman with the envelope who said she would have to take the money to her "boss," but would bring it back.

Mrs. Keane said she has not seen either of the other two women since.

FOLLOW THIS VICTORIA ENTERTAINMENT GUIDE

BUTCHART GARDENS. NEVER, EVER, HAVE THESE FAMOUS GARDENS BEEN LOVELIER, MORE INVITING, AS THEY PRESENT "SPRINGTIME '72" . . . ROMANTIC NIGHT LIGHTING . . . FLORAL RESTAURANT . . . GORGEOUS HANGING BASKETS . . . SHOW GREENHOUSE . . . FASCINATING SEED AND GIFT SHOP . . . ENTERTAINMENT. OPEN EVERY DAY, 9 A.M. to 11 P.M.

BUTCHART GARDENS. Developed from an old, cavernous limestone quarry over half a century ago to become one of the world's most unusual, most written about, talked about, admired attractions. Many visitors say they are even lovelier under the romantic night lighting (every evening, dusk till 11 p.m.) Be sure to see the fabulous Sunken Garden and the spectacular "Ross Fountains" as they present their colorful "Ballet to the Stars" (continuous performances). This alone is worth the price of admission.

BUTCHART GARDENS FLORAL RESTAURANT open every day, serving delightful lunches and afternoon teas 11 a.m. to 5 p.m., delicious hot dinners 5:30 to 7:30 p.m. Coffee and Snack Bar always open.

HERE'S A GOOD SUGGESTION. Plan to arrive late in the afternoon. See the gardens by sunlight, then relax and dine leisurely in the Floral Restaurant. As darkness takes over, see the gardens again as a thousand hidden lights combine with the moon and stars, the hills, trees and shrubs, lakes, lily ponds and fountains to create a fairyland, softly perfumed by the flowers — a spectacle so unusual, so grand, it's indescribable.

BUTCHART GARDENS ENTERTAINMENT EVERY AFTERNOON. Monday through Friday (inc.) 1:30 - 3:30 p.m. "The Butchart Gardeners" doing their hoeing in a hilarious and musical way . . . Saturday and Sunday 1 - 3 p.m. the humorous and talented "Butchart Buskers Band."

FABLE COTTAGE—Victoria's favorite family attraction. One of the world's most captivating and unusual homes, in spacious gardens on the sea at Cordova Bay. A handcrafted, architectural wonder seeming to pop from a fable into reality. Your camera will capture, first hand, the delights of this unforgettable home. Open daily 9:30 a.m. 'til dusk. 5187 Cordova Bay Road (Scenic Marine Dr.) or (via Hwy. 17).

"Prince Alberts" WONDERFUL WORLD OF MINIATURE presents over 25 exciting miniaturamic displays brought alive with sound, lighting and animation. Open daily 9 a.m. to 10 p.m. at the Empress Hotel, Humboldt Street, 385-9731.

THE OLD FORGE—Dining and dancing six nights a week 'til 2 a.m. at one of Canada's largest and most luxurious nite clubs. Enjoy the exciting music of the fabulous Brothers Forbes. Strathcona Hotel, Douglas at Courtney Streets, Phone 383-7137.

ROYAL LONDON WAX MUSEUM — Victoria's world-famous museum of over 130 figures in 45 scenes. At the Inner Harbour 470 Belleville, 388-4461. 9 a.m. to 10 p.m. including Sunday.

CHEZ ERNEST SWISS CHALET DINING LOUNGE — Leisurely, unique, the finest cuisine. Royal Oak Centre, open from 5 p.m. 479-2123.

CLASSIC CAR MUSEUM—Cars, wax figures from the past. 813 Douglas (behind Empress Hotel). 9 a.m. - 9 p.m.

UNDERSEA GARDENS—World's most beautiful garden at the bottom of the sea. 9 a.m. to 10 p.m., Inner Harbor.

SEALAND OF THE PACIFIC—Oak Bay Marina on Scenic Marine Dr. Open 10-10 p.m. Hourly Killer Whale Show.

STEAK • LOBSTER TAIL • STEAK AND LOBSTER TAIL

ARNIE ARNIE'S PLACE

THE CELLAR

Taste Tells!

Entertainment—BUNK McEWEN Daily

FRIDAY, SATURDAY from 7 P.M.

The Great RAY and VIRGINA NEWMAN

RESERVATIONS or DROP IN—382-1714

1061 FORT STREET, VICTORIA, B.C.

Open SUN. FROM 7 P.M.

CORNED BEEF • SPARE RIBS

GEM Theatre Sidney

WALT DISNEY PRODUCTIONS

THE BAREFOOT EXECUTIVE

TECHNICOLOR

Kurt Russell

TONIGHT at 7:45 p.m.
SAT. MATINEE 1:15 p.m.

HELD OVER

• FINAL FAREWELL WEEK •

THE MOST LOVERLY MOTION PICTURE OF ALL TIME!

Saturday Matinee at 2 p.m.

my Fair Lady

Winner of 8 Academy Awards including Best Picture.

AUDREY HEPBURN · REX HARRISON · STANLEY HOLLOWAY

WILFRID HYDE-WHITE · GLADYS COOPER · THEODORE BIKEL · BERNARD SHAW · CECIL BEATON

ALAN JAY LERNER · FREDERICK LOEWE · ALAN JAY LERNER

JACK L. WARNER · GEORGE CUKOR · TECHNICOLOR® SUPER PANAVISION 70 · FROM WARNER BROS.

EVENINGS		MATINEE	
Adults	1.75	Adults	1.25
Students	1.25	Students	1.00
Golden Age	1.00	Golden Age	50c
Children	75c	Children	50c

OAK BAY 2184 OAK BAY AVE 598-2213

STARTS TOMORROW!

WATCH THEM OPERATE!

GEORGE C. SCOTT

"THE HOSPITAL"

United Artists

Adult Entertainment
Warning: Some swearing and frequent coarse language.—R. W. McDonald, B.C. Director

AND ON THE SAME PROGRAM

A Joseph Janni production of John Schlesinger's Film

"Sunday Bloody Sunday"

starring Glenda Jackson Peter Finch Murray Head

United Artists

Warning: Sex involving three people, some swearing and coarse language. — R. W. McDonald, B.C. Director

ENDS TODAY! "EVEL KNIEVEL" BORN "LOSERS"

EVENINGS: One Complete Show Only Evel Knievel at 7:30 Born Losers at 9:00

Coronet 838 Yates Street 383-6414

GSF presents

Marcello Mastroianni Catherine Deneuve

"It Only Happens To Others"

Marcello Mastroianni and Catherine Deneuve are thorough professionals who project obvious sincerity and feeling into really demanding roles. Writer-director Nadine Trintignant captures precise, perceptive moments of mood and nuance.

It Only Happens To Others has objectivity and is filmed with exquisite visual taste and Miss Deneuve has never been more beautiful.

Beautifully fulfilled in the performances of Mastroianni and Deneuve.

"The story is based on bitter truth concerning the Trintignants—Jean Louis, the actor, and his wife, Nadine—who wrote of their tragedy and put it on the screen."

nightly at 7 & 9 including sunday

fox cinema quadra at hillside 382—3370

STARTS Tomorrow!

Ends Tonite "LONG AGO TOMORROW"

MOVIE GUIDE

A chaotic comedy starring Sandy Duncan, the girl with "The Funny Face"

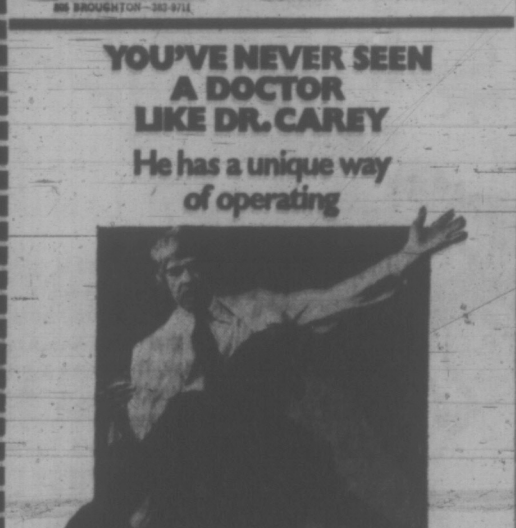

Paramount Pictures presents A Howard W. Koch Production

"STAR SPANGLED GIRL"

Starring Sandy Duncan Tony Roberts Todd Susman and Elizabeth Allen

Based on the play by Neil Simon

Directed by Jerry Paris

Color by Movielab A Paramount Picture

STARTS TONIGHT!

CAPITOL 908 YATES—384-8811

Thurs. - Fri. At 7:30, 9:35 Last Complete Show 9:00 P.M.

HURRY! HURRY! ENDS TODAY

WALT DISNEY'S SUPER FAMILY FESTIVAL AND WALT DISNEY'S ALL CARTOON FEATURE 101 DALMATIANS

TECHNICOLOR®

Swiss at 2:30 - 6:00 - 9:25 Dalmatians 1:10 - 4:35 - 8:05

ROYAL 805 BROUGHTON—382-8711

Last Comp. Show 8:05 Children 75c Anytime

YOU'VE NEVER SEEN A DOCTOR LIKE DR. CAREY

He has a unique way of operating

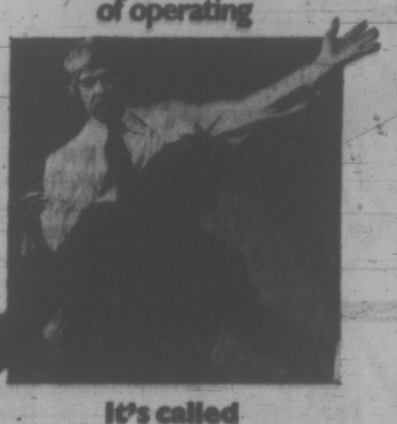

It's called

THE CAREY TREATMENT

MGM Presents A BLAKE EDWARDS - WILLIAM BELASCO PRODUCTION starring JAMES COBURN · JENNIFER O'NEILL In "THE CAREY TREATMENT" Co-starring DAN O'HERLIHY PAT HINGLE Screenplay by JAMES P. BONNER Produced by WILLIAM BELASCO Directed by BLAKE EDWARDS

STARTS TODAY! Extra Drive-In Only Robert Mitchum "GOING HOME"

TILLICUM Drive In BURNSIDE AT TILLICUM—383-7331

Gates at 8:30 p.m.

ROYAL 805 BROUGHTON—382-8711 STARTS TOMORROW!

HE LOVED LIFE — EVERY NIGHT OF IT!

"SEXY, ADULT AND INTELLIGENT (with refreshing restraint) ...Pinsent is excellent and charismatic."
— Charles Champlin Los Angeles Times

ADULT ENTERTAINMENT

A CANART FILMS PRODUCTION

the Rowdyman

Starring GORDON PINSENT FRANK CONVERSE · WILL GEER LINDA GORANSON

Directed by PETER CARTER Produced by LAWRENCE Z. DANE

In color • A CRAWLEY FILMS RELEASE

Starts Friday

COUNTING HOUSE CINEMA 1

383-3434 Anytime Corner of Broad and Broughton

Doors 6:45 Shows 7:15, 9:15

THE MOST ADULT PROGRAM ON THE SCREEN TODAY!

RELATIONS

ALSO The Love Story From Denmark COLOR

Virginity, Oh My Virginity, Where Will You Go If I Lose You?

SAPPHO DARLING

Warning: Completely concerned with sex. — B.C. Director

Starts FRIDAY!

ODEON 1 700 YATES STREET 383-0513

Doors 1:15 p.m. Relations: 1:30, 4:05, 6:45, 9:25

Sappho At 2:50 5:30, 8:15

"HOT PANTS HOLIDAY" At 6:30 - 9:30 Doors 6 p.m.

PLUS

"SPORTING CLUB" At 7:55

ENDS TODAY

ODEON 1 720 Yates Street 383-0513

Last Complete Show 7:30

Warning: Frequent use of coarse language, some nude sex scenes. —B.C. Director

A DOUBLE DECKER OF FUN!

—Every Curve a Laugh

—Every Stop a Howl

"ON THE BUSES" Reg Varney

ODEON 2 720 Yates Street 383-0513

Doors 12:30 Shows: 1:00 - 3:00 - 5:00 - 7:00 and 9:00

MR. HULOT RETURNS IN JACQUES TATI'S

COUNTING HOUSE CINEMA 1 Corner of Broad and Broughton 383-3434

"TRAFFIC"

English, French, German and Dutch Dialogue with English subtitles

ENDS TODAY Doors, Daily 6:45 Shows 7:15 - 9:15

JOSEPH STRICK'S PRODUCTION OF JAMES JOYCE'S

"ULYSSES"

ENDS TODAY

COUNTING HOUSE CINEMA 2 Corner of Broad and Broughton 383-3434

Doors 6:45 Shows 7:00 - 9:15

WARNING: Some of the language may offend you—B.C. Director

GEORGE HARRISON BILLY PRESTON BOB DYLAN LEON RUSSELL ERIC CLAPTON RINGO BAVI SHANKAR

THE CONCERT FOR BANGLADESH

In COLOR

Haida 808 Yates Street 382-4975

Doors 6:45 Shows 7:00 - 9:10

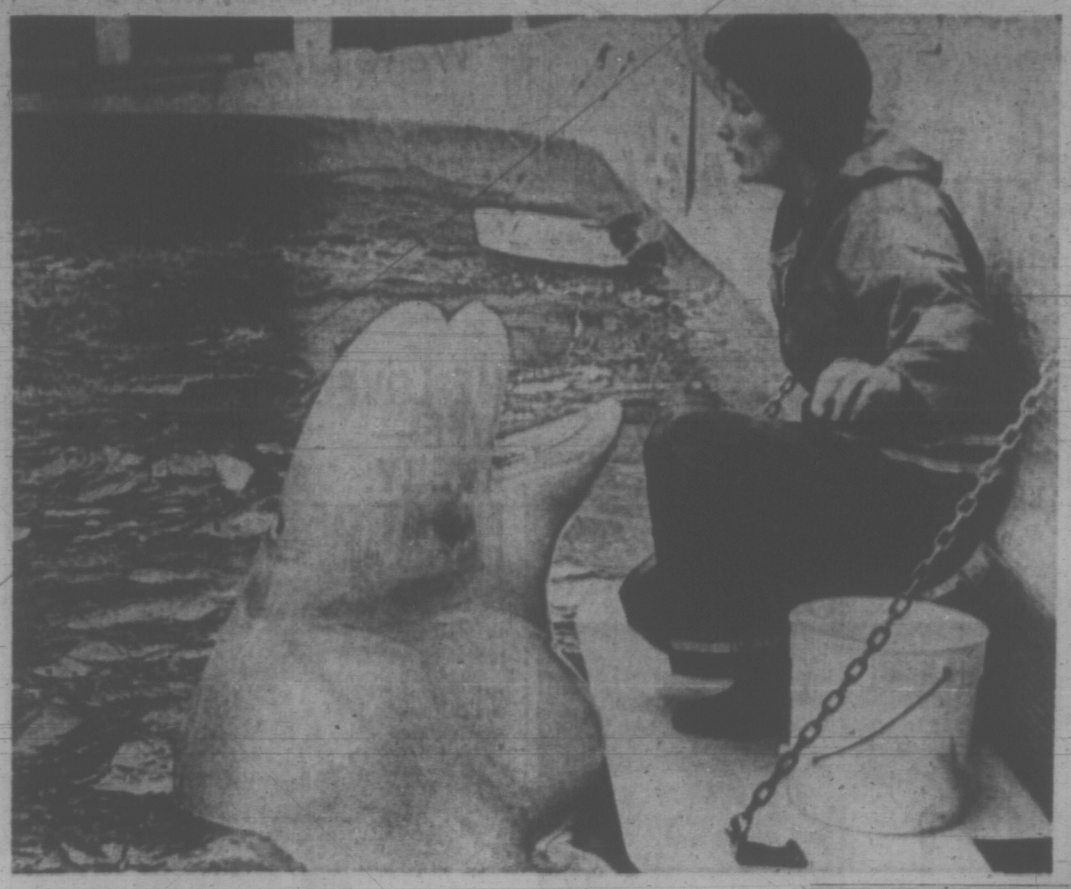

SINGING FOR HIS SUPPER, Arctic white whale Lugosi at Vancouver Public Aquarium serenades Mrs. Ann Northrup, one of six volunteer members of the women's auxiliary to the aquarium who regularly feed a number of the aquatic animals.

Violin Prodigy, 10, Signed

Select Group Joined

LOS ANGELES (Reuter)—A 10-year-old girl violin prodigy who started training so young she took her violin to bed with her like a doll has been signed as a concert soloist by impresario Sol Hurok.

Dylana Jenson joins a select list of seven violinists under Hurok's aegis which includes David and Igor Oistrakh, Isaac Stern and Nathan Milstein.

A chubby little girl with braces on her teeth but with the assured stance of a Paganini when she has a violin under her chin, she began training at the age of four under the unconventional system of Japanese master Shinichi Suzuki.

Suzuki, 72, believes violinists should start at three even before they can read music, that their mothers should work with them, and that they should listen to good music almost from birth.

Dylana's parents, musical but not musicians, took three of their children along to meet Suzuki when he passed through Los Angeles in 1964.

The parents became firm converts to the Suzuki method. Mrs. Jenson, a Costa Rican, stayed up at night studying the lessons she had to give her children next day. Classical music was played all the time in the house although folk music, including Bob Dylan, was occasionally permitted.

Dylana progressed more rapidly than the others when she started playing a Vivaldi concerto, her mother could no longer keep pace with her. A teacher had to be found.

At six Dylana was given a rare audition by violinist Jascha Heifetz, who lives in Los Angeles.

He agreed that Dylana should learn in his master class but difficulties arose because Heifetz's instructors were opposed to the Suzuki method.

At seven Yehudi Menuhin heard her. Mrs. Jenson recalls that he dropped to his knees so that he could be at eye-level with the little girl as she played.

At eight she played for David Oistrakh, who introduced her to Hurok. After listening attentively as she played Mendelssohn, he commented: "At eight she is a great violinist."

Dylana rises every day at eight and is at school by nine for a half-day's schooling.

She practises 2½ hours each afternoon and has a two-hour lesson six days a week.

When she goes on tour she will be accompanied by a tutor.

Diplomas Refused

KARACHI, Pakistan (Reuter) — Graduation exercises at Karachi University broke up in confusion Tuesday when many students refused to accept their diplomas. It started when a girl graduate removed her academic gown and hood, placed them in front of the school's chancellor and said: "We do not want degrees, we want jobs."

MULLINS MARINE
10-SPEEDS
LOW DOWN PAYMENT
626 YATES STREET

TRADE-A-TAPE
at
CORONA STEREO
TAPE CENTRES
DOUGLAS — 388-5344
CLOSED MONDAY

Cascade

electric water heaters make all the hot water your family needs.

All families need lots of hot water. Look at yours. Shaving, showers, laundry, washing dishes – all activities that need a dependable supply, all day, every day. The answer? A CASCADE* electric water heater. Why? Because CASCADE has been designed and built to meet the hefty hot water demands of the modern household. The orange CASCADE symbol is your assurance that the water heater has been approved for safety and performance by the Canadian Standards Association – and will supply all the hot water you need. That ten-year guarantee on the tank means dependable service. And you'll like the fact that it's silent. CASCADE – the answer for large families, small families – *your family.* See your appliance or heating dealer and ask about B.C. Hydro financing.

B.C. HYDRO

*Coronado, Elco, Enterprise, General Electric, G.S.W., Homart, Inglis, Rheem, Ruud, Viking, John Wood, Zenith

Rawlings Plumbing & Heating
2657 Douglas
388-7311

Q LINE PLUMBING & HEATING
1678 Poplar
477-5114

NEWSPAPER ADVERTISING SELLS THE MOST

ATLAS
ECONOMY

ATLAS
STANDARD

- great value for the budget conscious driver
- 4 ply nylon construction
- good performance at an economy price

Suggested retail prices

SIZE	BLACKWALL
650-13	15.95
775-14 775-15	17.95 17.95
825-14 825-15	19.95 19.95

ATLAS
GRIP SAFE

- an outstanding value for the economy driver
- lower profile for improved stability and cornering
- wider tread for better grip
- available in blackwall and whitewall

Suggested retail prices

SIZE	BLACKWALL	WHITEWALL
600-13	19.95	22.95
650-13	19.95	22.95
700-13	19.95	22.95
890-14	19.95	22.95
C78-14	19.95	22.95
560-15	19.95	22.95
C78-15	19.95	22.95
E78-14	21.95	24.95
F78-14	21.95	24.95
E78-15	21.95	24.95
F78-15	21.95	24.95
G78-14	26.95	28.95
H78-14	26.95	28.95
G78-15	26.95	28.95
H78-15	26.95	28.95

THE GREAT ATLAS TIRE SALE.
SAVE AS MUCH AS $10* PER TIRE.

If you are a more demanding driver looking for extra performance, take advantage of the big savings offered on 4 other Atlas tire lines, now on sale at participating Esso dealers. Prices for belted tires start as low as $22.95 (maximum price for C78-14 MK. II blackwall).

Esso

*Based on suggested list price of any size MK. IV belted.

Each Atlas tire has our Imperial Oil guarantee. Ask your dealer for details

Woolco Introduces the New Hoover Washer-Spin Dryer

With the new polypropolyne no scuff—no crack tub

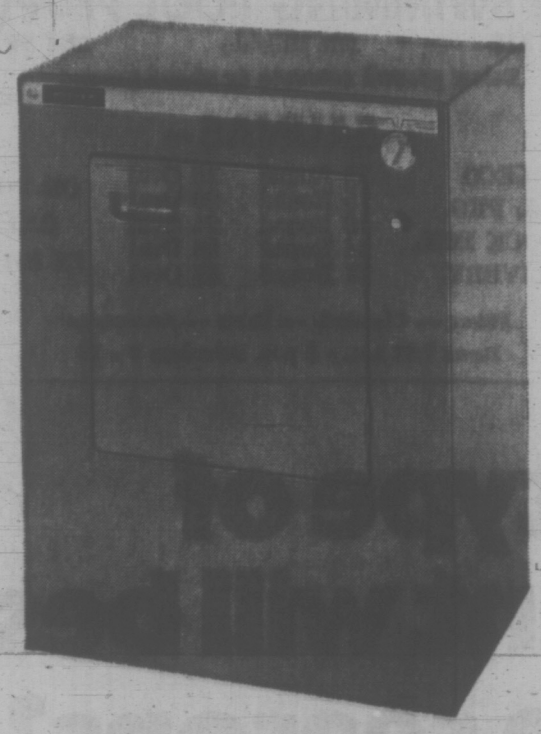

BONUS OFFER

Receive with each purchase a
20-lb. box of All Detergent

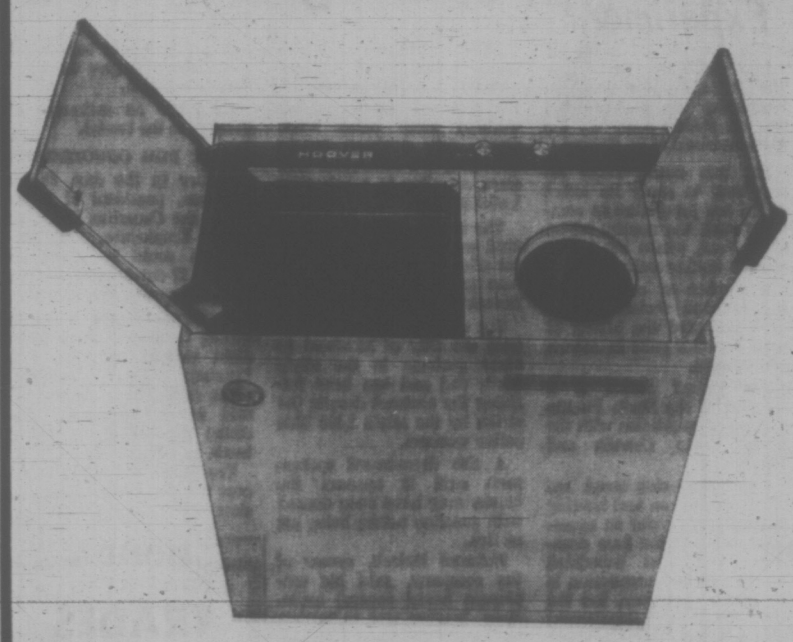

New Hoover Automatic Clothes Dryer

New sanitary space age tub, tough 1-piece molded polypropolyne tub, spin basket housing withstands extreme heat and cold. Cannot chip, crack or rust. No seams to catch dirt or clothes. Does an average family wash in 30 min., heavily soiled clothes 6-lb. in 4 min., regular wash in 3 min., synthetics in just 1 min. 8¾-gal. hot water will do four 6-lb. loads quickly and efficiently. 2 motors permit you to spin-dry one load and wash another simultaneously. Fully portable, no special plumbing needed, just attach to nearby taps. Moves easily on non-scuff casters.

169.95

New Model 0617 Compact Washer-Spin Dryer

Just plug it in, no special wiring or expensive installation required. 3-cycle automatic timer, includes fluff and tumble for pillows and blankets, wash and wear, and regular. Satin finish galvanized steel, unique safety door switch, lint filter, handy compact size allows storage practically anywhere. Available in sparkling white, avocado or popular harvest gold.

179.95

EXTRA BONUS OFFER

Purchase a washer and dryer pair, and you receive a famous Hoover floor conditioner, complete with cleaner dispensing tank and assorted floor care pads.

New Hoover Constellation Vacuum Cleaner

Built-in carrying rack so all your tools are handy all the time. It floats on air, moves easily and swiftly as you do your vacuuming.

54.95

New Hoover Sweepette Vacuum Stick

It's an ideal touch-up for floors, furniture and drapes. Easily carried and easily stored.

29.95

A Hoover Factory Representative will be on hand to demonstrate these and other fine products.

New Hoover Swingette Vacuum Cleaner

The very latest in floor care. Carry it with you easily, slung over the shoulder much like a hand bag. Complete with all standard tools, carried on the machine.

54.95

New Hoover Model 1354 Upright Vacuum Cleaner

Powerful motor drive and beater bars combine to give your rug an amazing new appearance.

69.97

PERSONAL SHOPPING ONLY, PLEASE! SHOP EARLY WHILE QUANTITIES LAST!

Woolco Department Stores

Because We're Woolco... Your Shopping Costs You Less!

TOWN AND COUNTRY SHOPPING CENTRE, DOUGLAS ST. AND SAANICH
OPEN MONDAY TO FRIDAY, 10 A.M. TO 10 P.M. SATURDAY, 9 A.M. TO 10 P.M.

New Montreal garbage trucks lie heaavily damaged after they were set afire

Burning Garbage Trucks Spotlight Montreal Row

MONTREAL (CP) — Another incident of violence marred the dispute between the city and its blue collar workers early today when seven new garbage trucks belonging to a contracted firm were set afire in a suburban Laval garage.

The trucks, part of 10 delivered earlier this week, were set afire while parked in a lot next to the garage owned by Raicek's Refuse Removal Co.

The company has a contract with the City of Montreal to clear garbage in the city's north end and has been fulfilling the contract despite the strike by the city's 8,500 blue collar workers.

A fire department spokesman said it appears the trucks may have been doused with gasoline before being set on fire.

Norman Raicek, owner of the company, said his employees heard several explosions, leading him to believe the fires may have been set with Molotov cocktails.

"We asked for police protection over and over before and they refused to give us any," Mr. Raicek said.

He made no estimates of damage to the trucks.

READY FOR CONCESSIONS

Earlier in the day, Roger Lampron, president of Local 301 of the Canadian Union of Public Employees, said concessions could be made on eight of 17 outstanding clauses in the proposed new contract.

Furthermore, the union is willing to drop four of these eight clauses as part of a "package deal" including other outstanding clauses, he said in an interview. The strike now is in its fourth week.

The union was ready to accept the city's offer regarding time off for union activities, improved lunchrooms and facilities, rest periods and a work callup system.

Mr. Lampron said settlement was close on clauses involving overtime, holiday work and bonus pay. Monetary issues have already been settled with the workers receiving hourly increases of 25 cents retroactive to January and another 24 cents next January.

U.S. Asks Seal Ban Experiment

WASHINGTON (Reuter) — The United States proposed Wednesday an experimental ban on killing seals on the Alaskan island of St. George.

The ban would allow researchers to study its effect on the sea population as compared with the nearby island of St. Paul, where the killing of seals would continue.

A number of conservation and humane society groups have protested the killing of seals for their pelts in Alaska and Canada.

The United States is a member of the North Pacific Fur Seal Commission with the Soviet Union, Canada and Japan.

The commission must approve any ban on seal hunting in the islands under an agreement between the four countries. The next scheduled meeting of the commission is in March next year, but the U.S. commerce department said a special meeting might be held earlier to consider the proposal.

Survival 'Vital'

TRURO, N.S. (CP) — Dr. Remi J. De Roo, Roman Catholic Bishop of Victoria, said Wednesday the Christian community must be concerned with the survival of the human race, which faces exhaustion of non-renewable resources.

Bishop De Roo was addressing the fourth Atlantic seminar on theological education.

He said an international group of scholars has proven that the human race faces imminent and total collapse of the world's systems and ecology "unless we change our approach."

Current thinking equates progress with economic growth, but it is necessary to rethink a whole system of values and life-styles, he said.

More is needed than piecemeal remedies such as recycling, lessening pollution and abandoning "the yearly new car syndrome."

THE ULTIMATE IN POOL PLEASURE!

32 FT. LONG REDWOOD 100 CUSTOM POOL COMBINATION—The "granddaddy" of them all! Full 32 ft. long by 18' wide, and 4' deep. Complete with 100 feet of Redwood boardwalk and patio with matching wood-grained wall, Redwood swing up safety ladder and in-pool ladder, Automatic Water Purification System with all new HYDRO-SKIM In-Wall Skimmer, aluminum fencing and self-latching Safety Gate. Optional diving hopper available.

COLECO America's Leading Pool Manufacturer

FRANK BROWNE LTD.

12 years servicing what we sell

"THE SWIMMING POOL PEOPLE"

384-1315 334 Hillside 384-5813

Below ground concrete or above ground

-- SAUNAS --

COLECO POOL PKG. IN STOCK IMM. DELIVERY	12 Round 15 Round 18 Round 24 Round 27 Round	15 Oval 20 Oval 24 Oval 30 Oval 32 Oval	OR POOL ONLY IN STOCK

Filters — Chemicals — Parts — Accessories

Hours 7:30 a.m. - 5 p.m. Saturdays 9 - 12

• NOTICE •

BLACKTOP DRIVEWAYS

Special Spring Prices

MADISON PAVING CO.

385-9822

(TERMS)

HONDA URGENTLY NEEDS TRADES "World of Pleasure" PEARSON

SUPER FOOD! CAPITAL 50 WEST BURNSIDE

FREE DELIVERY

OPEN EVERY DAY

9 a.m. to 9 p.m.

Prices Effective June 8, 9, 10 Thurs., Fri., Sat.

BIG SAVINGS EVERY DAY

WE RESERVE THE RIGHT TO LIMIT QUANTITIES

Fresh, Tray Pack BOILING FOWL lb. 29c

SWIFT'S Mix 'n Match Chicken Loaf Bologna 16-oz. Pkg. 59c

BURNS' FROZEN STEAK-ETTES 8½-oz. pkt. 69c

BONUS STEW Beef, Irish, Chicken, Turkey 3 15-oz. Tins 1.00

ALBERTA NO. 1 GRADE BUTTER lb. 49c

With $10.00 Order or Over. Limit of Two Pounds

KELLOGG'S Corn Flakes 24-oz. Large Box 59c

NABOB STRAWBERRY JAM 48-oz. Tin 1.09

YORK UNSWEETENED GRAPEFRUIT JUICE 48-oz. Tin 49c

HAWAIIAN PUNCH Orange, Rose Red, Grape 3 48-oz. tins 1.00

CATELLI READY CUT LONG SPAGHETTI 2-lb. Box 35c

KRISPEE Potato Chips Tri Pak 39c

Plain or Salt and Vinegar

SUNKIST FROZEN Lemonade Regular or Pink 4 6-oz. Tins 69c

WILSON'S FROZEN GREEN PEAS 2-lb. bag 39c

Ivory Liquid 32-oz. King Size 89c

For your dishes.

PERFEX BLEACH 128-oz. Jug 69c

FRESH LOCAL MIX 'N' MATCH Green Onions Radishes 3 Bnchs 25c

CALIFORNIA PEACHES lb. 45c

Which type of exterior paint will best survive the seasons?

ask your Pittsburgh Paints Dealer!

Snow, wind, rain, sun—all give the outside of your home a beating. Pittsburgh exterior paints stand up to this kind of tough treatment.

Your Pittsburgh Paints Dealer can tell you which is the best type of paint for the kind of specific weather conditions your home gets. He can also give you helpful hints on surface preparation and application.

Planning to paint? See your Pittsburgh Paints Dealer. He's got everything you need to do a great job. Ask for his special free booklet on painting tips.

Pittsburgh Sun-Proof exterior latex paint gives a hard-wearing soft matte finish, and has the added advantage that it resists blistering and peeling caused by moisture and condensation.

For an attractive gloss surface, Pittsburgh One-Coat Wonder White is recommended.

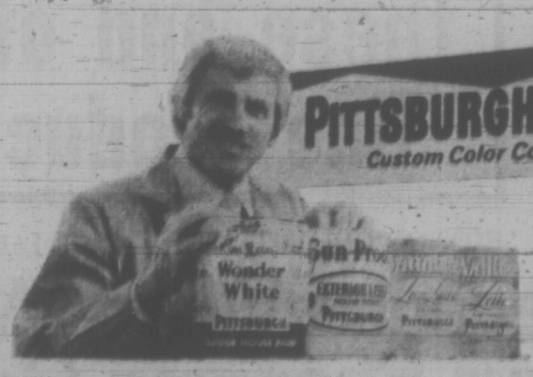

Do it right. Talk to your Pittsburgh Paints Dealer.

CIL PAINT & GLASS CENTRE 957 Fort. 382-8166

Slegg Bros. Lumber 3955 Quadra Street 479-3151

Slegg Bros. Lumber Trans-Canada Highway Duncan 746-5185

Capital Iron 1832 Store Street 383-8703

NEWSPAPER ADVERTISING SELLS THE MOST

School Move 'Political' — Young

The return of accreditation to Campbell River high school is as political a move as its removal from the school last fall, principal John Young charged today.

Young learned by letter from the B.C. department of education Wednesday that the school's accreditation — its right to recommend students for exemption from final examinations — was being partially restored.

The restoration is effective Sept. 1, but a review of the situation will be made next May, the department said.

"In the past, the school's entire staff and I have said that there were no justifiable grounds for withdrawing accreditation," Young said. "We think it was done only for political purposes.

"I maintain the same attitude to the return of our accreditation. If it was political motives that took it away, it's the same thing for giving it back."

Young charged that the five-man team which evaluated the school's operation recently did not do a thorough job.

He termed it "more of a visit than an evaluation" and "a strictly amateur operation.

"The staff and I urged all along that any people evaluating the school should not be connected in any way with the department of education, the school board, the school or the B.C. Teachers Federation. This was not done.

"The criteria for evaluation were not revealed to us and the thing was done at a bad time — near the end of the school term," Young said.

Asked if he plans any action on the Campbell River school board's request for his resignation—which came after a 4-3 vote at a heated board meeting—Young said he has never considered resigning.

"We have got our accreditation back now. And we are not doing things any differently than we were before," he said. "I won't resign."

MORE VIOLENCE FLARES IN SEATTLE DISPUTE

SEATTLE (AP) — Violence has flared again in a campaign for hiring of minority workers on construction projects, with Seattle Central Community College again the scene of the action.

Thirty-one persons were arrested Wednesday after demonstrators broke more than 100 windows and did an estimated $15,000 damage to one building.

On Tuesday, scuffling broke out between demonstrators from the United Construction Workers' Association and construction workers who refused a UCWA request to stop work.

The UCWA has been picketing and shutting down construction sites in the area for the past week, saying unions and contractors have failed to obey a 1970 U.S. District Court order calling for increased minority employment in construction trades.

The UCWA burned a restraining order Tuesday that was to prevent further shutdowns.

Police said demonstrators battled officers with clubs and metal rods, but no injuries were reported. Several injuries to construction men were reported after Tuesday's battle.

Rock Concert Ban Debated

VANCOUVER (CP) — Directors of the Pacific National Exhibition decided Wednesday to let city council decide whether the next rock concert for a PNE building will go ahead.

A special in-camera council meeting was to be held today to discuss the situation in the wake of a riot outside the Rolling Stones' show at the Pacific Coliseum Saturday night.

Thirty-one policemen and a number of young people were injured in a hail of rocks, bottles and Molotov cocktail firebombs as a crowd of about 2,000 tried to gate-crash the concert.

The British rock group Led Zeppelin is scheduled to play the Coliseum June 18.

The PNE directors asked Mayor Tom Campbell for the special meeting to determine whether the group should be granted a performance licence. Ald. Marianne Linnell said the Led Zeppelin show should be cancelled.

"I don't think the police should be subjected to this abuse," she said Wednesday night.

"And I think, given time, the young people who like attending these concerts should be able to discipline the others who cause trouble."

Ald Halford Wilson said the concert should go ahead as advertised.

He said people attending the Rolling Stones show caused no trouble and the problem revolved around hoodlums who show up at every demonstration.

Anti-Hijacking Boycott Sought

Times News Services

WASHINGTON — The Air Line Pilots' Association asked all union workers today to join in boycotting airlines of countries that sanction skyjackers and air extortionists.

At the same time, the union said it has arranged for special training for its 46,000 members from the FBI on how to handle air pirates.

The union Wednesday threatened to pull a 24-hour shutdown of all air service to enforce its demands to government for more security.

John O'Donnell, association president, said if a boycott of countries serving as hijack havens is to be effective, the pilots must have international co-operation from workers who service aircraft around the globe.

O'Donnell made public a letter to AFL-CIO President George Meany urging him to induce other unions to join the boycott.

O'Donnell said many mechanics and service personnel are members of brotherhoods of foreign or international unions.

"Many would undoubtedly feel a kinships with our cause and the means we are taking to make air travel safe throughout the world," O'Donnell wrote.

On Wednesday, U.S. assistant secretary of transporation Benjamin Davis called on his nation's airlines to get tough with hijackers and stop treating them like first-class passengers.

Davis disclosed that two airlines have been assessed $1,000 fines as violators of federal anti-hijack rules.

The Federal Aviation Administration later identified the carriers as United Air Lines and Pacific Southwest Airlines, and said their failure to screen passengers led to hijacks and extortion attempts in April.

Both lines have until June 15 to contest the fines or agree to pay.

Walkers Face Suits

NIAGARA FALLS, Ont. (CP) — Some Miles for Millions sponsors may find themselves in court this summer if they don't honor their pledges by the end of July.

George Siebel, local campaign chairman for the May charity walk, said in an interview Wednesday he would sue "one teen-ager and one adult" who had not paid if all contributions were not collected by the end of July.

So far, $6,000 of $22,000 pledged here is still outstanding.

Baymart BUDGET STORE

SUNTIME SPECIALS

PERSONAL SHOPPING ONLY PLEASE

Shop tonight for fantastic savings on cool Summer playwear and dresses!

Summer Playwear with some 'subs'. Go-together pants, shorts and tops are at the Bay in an array of sun fashion colours. These low prices just can't be missed... buy several and save. 10-18. Low prices.

Tops, 1.99 Shorts, 2.99 Pants, 5.99

Baymart Sportswear, Downtown (Downstairs), Victoria

DRESS SPECIALS:

Exciting savings on lovely summer dresses. Choose one or more from this low priced selection of easy care fabrics and styles. Sizes 10-20.

ONLY 8.99 EACH

Baymart Dresses, Downtown (Downstairs), Victoria

the Bay

SANDAL-SCOPE

Predicts Cool Savings

Fashion sandals imported from Brazil. Leather uppers and soles. Beautiful fit. Choose from 4 smart styles.

XS DRESSY SANDAL. Black, and white patent. Bone, and red leather. Pair, only 12.99

X6 DRESSY SANDAL. In white, and navy leather. Pair, only 12.99

X7 CASUAL SANDAL. In white, navy, and dark brown leather. Pair, only 10.99

X8 CASUAL SANDAL with flat heel in white, bone, and rust leather. Pair, only 10.99

Fashion Footwear, Downtown (2nd floor) Lougheed, Richmond, Surrey Victoria

Take a break in the old-fashioned setting of an Ice Cream Parlour in the Bay's Douglas Street window.

Shop by phone 385-1311

Order Boards opens 8:30 a.m. Gulf Islands and Island centres outside greater Victoria call Zenith 6040 toll free.
STORE HOURS: 9:30-6 daily, 9:30-9:30 Thursday and Friday. FREE PARKING.

Hudson's Bay Company

BARGAIN OF THE YEAR!

COURIER TRUCK AND CAMPER

PACKAGE PRICE

$3888.60

Regular Retail $4182.60.

PETER POLLEN FORD

YATES AT COOK 384-1144

For Exciting Stereo Listening Hitachi component set

All for only

$299

X10 Choose this deluxe set consisting of AM/FM/FM stereo tuner-amplifier, Garrard automatic record changer, twin deluxe speaker enclosures with four-speaker system, and a handsome matching stand. Solid state system features separate bass, treble and balance controls, loudness switch, AFC switch, illuminated dial with fine vernier tuning. Handsome walnut finish, smart modern styling.

Use your Bay Account. Make 23 monthly payments of $13, final payment of $.97 inc. B.C. Sales tax.

HIS VERY OWN TV!

Give him the "personal portable" 9" solid state TV by Hitachi

Compact, complete with earphones, only

189.95

X11 The 12-pound miniature that will let Dad enjoy his favourite programs wherever he wants. It operates on regular house current, on batteries, or available rechargeable battery pack. It features Magic Memory fine tuning and easy to operate controls. Black filter prevents glare and reflections. Battery pack and DC cord available at additional cost.

Use your Bay Account: Make 20 monthly payments of $11, final payment of $.83 inc. B.C. Sales tax.

Home Entertainment Centre, Downtown (Sixth), Lougheed, Richmond, Surrey, Victoria.

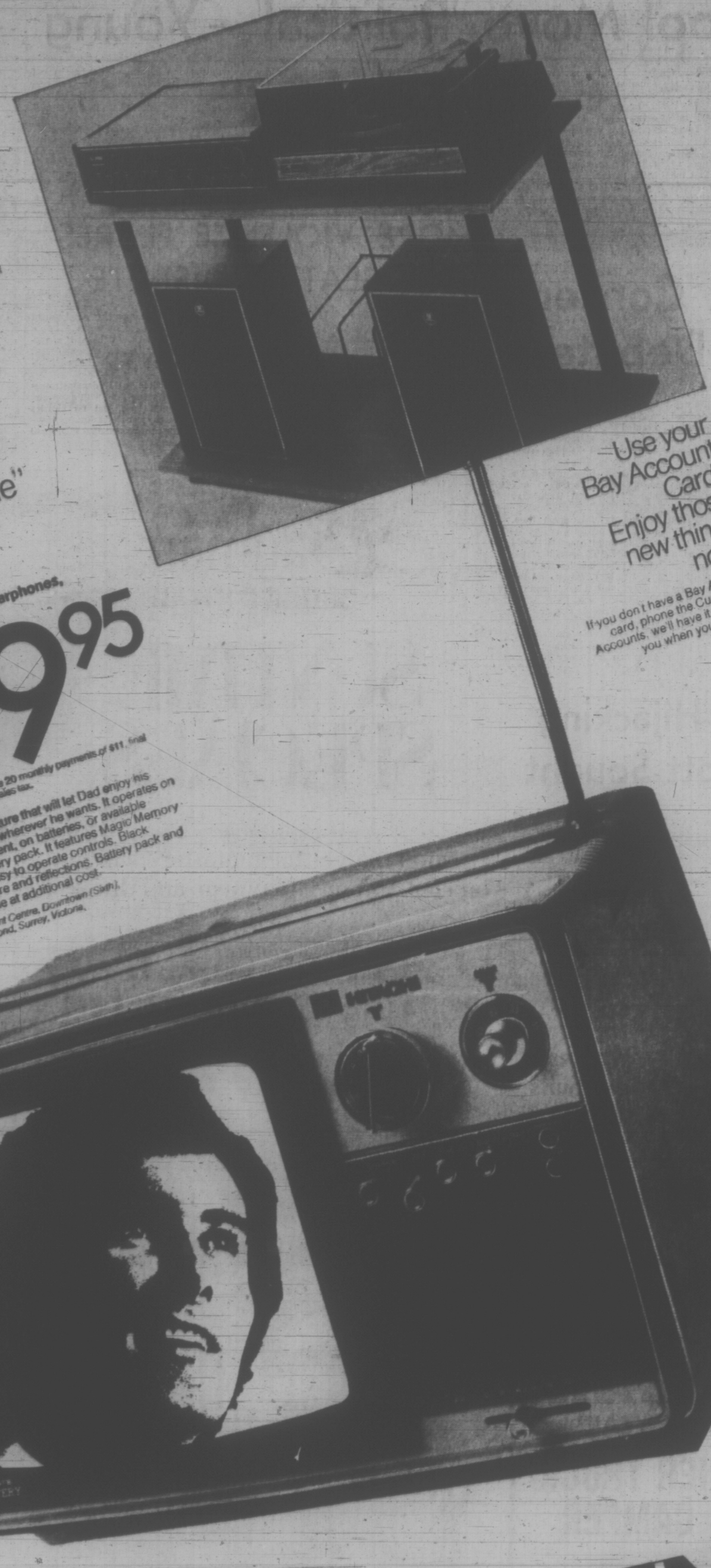

Use your Bay Account Card. Enjoy those new things now!

If you don't have a Bay Account card, phone the Customers' Accounts, we'll have it ready for you when you come in.

Make it a great day! Father's Day June 18th

HOME ENTERTAINMENT

Televisions, stereos, phonos, components, pianos

the Bay

Hudson's Bay Company

OPEN 9-30-6 DAILY, 9-30-9-30 THURSDAY AND FRIDAY. FREE PARKING. SHOP BY PHONE 385-1311. ORDER BOARD OPENS 8-30 A.M.
GULF ISLANDS AND ISLAND CENTRES OUTSIDE GREATER VICTORIA CALL ZENITH 6040, TOLL FREE.

There's more for you downtown

CURVES!

They're Planned to Soften the Concrete And Make Reid Complex a Place for Relaxing

By PAUL MOSS
Times Staff

Conceived more than three years ago, changed in the fetal stage beyond recognition, at times almost aborted, the Reid Centre will finally be born this summer or fall.

The first steps toward delivery were expected to be taken by city council this afternoon, and from the views already aired by expectant aldermen and officials it will have been an agonizing pregnancy worth enduring.

Key to the over-all plan for renewal of Victoria's Inner Harbor, the Wharf Street development has undergone three major changes in concept and sparked sharp controversy since it was first proposed in 1968.

★

Plans and a model shown to city council today, of a low-profile, pedestrian-oriented complex with two towers 14 and 11 storeys high, bear little if any resemblance to the three-tower original which, two years ago, then-alderman Peter Pollen termed "an environmental disaster."

The latest proposal by Vancouver developer J. A. Reid went for its first public unveiling at today's meeting with the prior approval of the council's Advisory Planning Commission, and council was expected to endorse that view.

Automatically following approval in principle would be an instruction to the city solicitor to prepare a draft land-use contract stipulating the precise conditions under which the development could proceed.

Indications were that this would be brought back to council at a special meeting early next week, and the earliest a public hearing could be held would be two weeks from today, June 22.

How will the revamped Reid Centre look?

If any one word could describe such a big development — on which the minimum price tag set is $20 million — perhaps "rounded" comes closest. Reid's architect, Gerald Hamilton, has gone in enthusiastically for curves — in buildings, terraces, even in the piers for the proposed yacht marina.

Imagine a pancake laid on the waterfront of Wharf, with about one-third chopped off, the flat edge laid along the street frontage and the remainder curving gracefully seaward. That's the basic shape of the 2.8 acre residential-commercial-recreational complex.

★

Forming part of an inner concentric circle are the two main components, the towers, separated by an open plaza area which allows views of the harbor and the distant Olympics.

The shorter tower which forms the narrower arc to the south is a 36-suite apartment. The taller tower and wider arc to the north is a 190-room hotel.

Both present a sweeping concave effect (similar to the much-lauded Toronto city hall) when viewed from Wharf Street.

A two-storey circular building called a "market" provides a natural focal point of the plaza and is the main centre for retail activity, with outward-facing shops as well as interior malls.

★

This, again, is linked to the hotel tower by smaller plazas and the top deck of the connecting system is a landscaped roof terrace complete with pool for the sole use of hotel guests.

The whole Reid site is on three levels, a cohesive arrangement of terraces, courtyards and malls which, as one city hall official aptly noted, "cascades attractively down to sea level."

From the point of view of the average citizen, the obvious attraction of the development is that it's for people. There is lots of open, public space — something like one and a half acres — and you don't have to shop there or use one of the other commercial facilities to be able to enjoy it.

This is as city hall intended.

Two of the 10 development criteria laid down by council earlier this year stipulated that Reid should provide "the optimum amount of open areas accessible to the general public" and "continuity of substantial public pedestrian access along the site at or adjacent to the waterfront, with the pedestrian access connecting with the upper level of Bastion Square."

Only the most churlish critic could claim the criteria have not been fulfilled in the scheme outlined today.

The access from Bastion Square to the Reid site is provided by a pedestrian skywalk spanning Wharf. This leads to a large plaza area on the same level as Bastion Square but about twice the size.

Housed beneath are the hotel's main banquet and meeting room facilities, including accommodation which can be adapted to seat up to 400 people.

★

From the plaza level itself steps lead down to the main concourse on the Wharf Street level, and from that yet more steps lead to the third, waterfront level.

Here a convex-shaped terrace, about 600 feet long and 24 feet wide at its narrowest point, forms a promenade which, eventually, will link up with the park planned for the Ocean Cement site nearby and the continuous pedestrian area which will some day skirt the entire Inner Harbor as far as the Bapco Paint site.

At various points along the Reid Centre promenade there are little pools inset into the concrete terrace, which an official described as "bringing the sea into the land."

Trees and shrubs are dotted about and beneath the main plaza area, with ramp access from Wharf Street, is space for 330 cars.

Among the conditions to be written into the land-use contract, the Times learned this week, is one specifying that the developers will be responsible for the installation, upkeep and maintenance of all the open spaces and pedestrian areas, while the city will build and maintain the skywalk connecting the site with Bastion Square.

Assuming all goes as smoothly as is expected, and the final go-ahead is given to Reid later this month or next, construction could be under way by the fall and the entire project completed within two years, a city source said.

—Bill Halkett photo

Penny Seedhouse of the city's planning department examines the Reid Centre model

Victoria Times
THURSDAY, JUNE 8, 1972 25
SECOND SECTION

400 Teachers Refuse Call

More than 400 Greater Victoria teachers have not yet paid the levy of one day's pay imposed by the B.C. Teachers Federation for political action against the Social Credit government.

Byron Barker, outgoing president of the 1,300-member Greater Victoria Teachers Association, said today about two-thirds of the GVTA membership has paid the levy, but that many of the remaining 400 have indicated they will not pay unless forced.

At meetings last week, the BCTF's representative assembly approved three methods of collecting the levy, which would give the province's teachers a fund of about $1.25 million to use against the government.

The first course of action would be to take non-payers to small debtor's court. The second would be to make them members not in good standing with the federation and the third would be to seek changes in the federation's bylaws to enable banishment of non-payers from the BCTF.

★ ★ ★

Of the BCTF's 23,000 members, about 10,000 have not reported on payment of the levy. Of the other 13,000, about 89 per cent have paid the levy.

The BCTF has set a deadline of July 1 for payment, after which one of the three courses of action will be used against non-payers.

BCTF president Adam Robertson, in Victoria to honor several retiring Victoria teachers, paid several visits to schools where teachers have indicated they will not pay the levy, Barker said.

Robertson said today he and federation vice-president Jim MacFarlan have been visiting local teachers who want further explanations of where the levy money will be spent.

"I expect that most of these will have paid of their own free will by the end of June," he said.

On the provincial picture, Robertson said returns are not complete because some school boards, including Greater Victoria, have not deducted the amount from teachers' pay cheques.

"I would anticipate that we will reach at least 94 per cent — 94 plus — by the deadline time," he said.

$646,000 Paving Job

Final paving of the Pat Bay Highway from Island View Road in Central Saanich to Rogers Road south of Royal Oak will start next week, a highways department spokesman said today.

Victoria Paving Ltd. is handling the $646,000 contract which covers 7.25 miles. The work is expected to take several weeks.

Sidney Leads Peninsula In Building

Sidney holds the Saanich Peninsula record for building permits issued in May with a total of $1,226,946, in new construction bringing the total figure for 1972 to $2,290,601.

Last year at this time, Sidney issued permits for $272,700 in new buildings in May with a five-month total of $1,068,320.

Central Saanich building last month was valued at $263,401, bringing the 1972 total to $963,362. In May, 1971, this municipality issued permits for new work worth $39,453 and the cumulative total was $1,091,253.

North Saanich has the smallest amount of new construction on the peninsula with $218,594 in May and a 1972 total of $767,044. Last year at this time the total for May stood at $263,324 and the five-month total was $831,454.

SIGN BYLAW TAGGED RUSH JOB

A leading Victoria automobile dealership is asking city council to defer any action on its proposed sign bylaw until the business community, and other interested parties have had a chance to study its implications and express their opinions.

The request has come in a letter to council from Brian Gingell, president of Three Point Motors Ltd. which sells Mercedes and Datsun cars.

Gingell says in the letter it is obvious a new and stringent bylaw is needed to "prevent any further visual pollution," but expresses concern that the bylaw "seems to have been proposed in a rush and may be passed in equal haste."

He contends that the business community would readily support a carefully planned sign bylaw which was reasonable and fair.

The bylaw, which was due to come up for preliminary council approval today, would phase out all large "third party" billboards and also impose tighter restrictions on the permissible size and number of other signs.

Third party signs are those relating to a commercial activity or advertising a service or product not available on the site in question.

In an interview today Gingell said his company has a sign at the Oak Bay Junction which "might not be very desirable," but he queried whether the Mercedes and Datsun signs on the firm's Government Street premises were offensive.

Meanwhile, W. T. Fraser, local representative for Seaboard Advertising, which handles the bulk of outdoor advertising in Victoria, said he has also asked for consultation with the industry and businessmen before the bylaw is implemented.

Merchants Blame Public For Messy City Streets

A "litterbugging" public and inadequate city clean-up facilities are to blame for the "filthy, dirty mess" on Douglas Street.

"I always come on Monday morning and find beer bottles, underwear, newspapers, vomit, food and every other kind of garbage strewn outside my store," Dave Pilkington, of The Village shoe store, said today.

He was commenting on charges Tuesday by Yates Street merchant Tom Denny that the "mess" on Douglas was caused by businessmen not doing their housekeeping.

"My staff clears up in front of our store," Pilkington said, "but if other merchants don't do the same, what good is it?"

He was the only businessman interviewed who agreed with Denny's accusation. Others laid all the blame on the city and the public.

"I know it's a problem and we try to do our best to clean up," said Metropolitan Stores manager Garry Wittich, "but it's a never-ending battle.

"By 5:30 p.m. the street outside our store looks like a disaster area.

"The city vacuum cleaning crew should go over the streets once a day because our sweeping up just isn't enough."

Dorman's men store manager Howard McKay agreed the city should take greater responsibility for street cleaning and added, "the city should also start a campaign against littering downtown.

"There are littercans at every corner but nobody uses them."

Marjorie Smith, manager of Saba Bros., disagreed with Denny's criticisms.

"I don't think Douglas Street is a mess. Tom Denny is just waving a red flag.

"If he wants to come over to plant pots and wash the streets, that's fine," she added, "but I don't think it needs it."

Other Douglas Street merchants were reluctant to comment on Denny's remarks but most felt his criticisms were unfairly levelled against them.

"We sweep every day and wash the sidewalks once a week," said London Silk manager Lynn Davidson, "so we're doing all we possibly can."

Pilkington said despite the mess on streets he felt people in Victoria really care about the city's appearance.

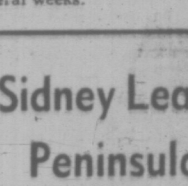

arthur mayse

Question: What's Junk and What Isn't?

IT IS NOW 21 YEARS since my wife and I arrived in Victoria with two Toronto-born children and such personal effects as we could load into our car. We found a place we liked in Gordon Head. When our household gear caught up with us after some misrouted dallying in Vancouver, we settled down to the good life.

As families do, we began to spread ourselves. It wasn't a sudden or dramatic process — merely an accretion of goods and chattels that continued year by year.

Occasionally as time passed, it occured to us that our nest was becoming the least bit crowded. We told ourselves and each other that we really should do something about the overstuffed closets, burdened shelves and cupboards, cluttered garage and catch-all basement. But such roustings-out as we attempted were never more than half-hearted until a couple of weeks ago.

That was when we decided we'd better quit delaying and begin packing. If we didn't, a moving day coming up much too fast would catch us all unready. So we made a start, and are now up to our ears in a task that demands a firm approach and a ruthless attitude.

At this point, I'd better fill you in on the circumstances that led to our present state of wild confusion.

The son and daughter whom I introduced to you in this column when they were much younger are now grown and on their own. As for Win and me, we plan a new venture which in part is a return to an old one. We are going up-Island to a house by the salt chuck at Storie's Beach a few miles south of Campbell River. Not to retire — perish the thought — but to resume the free-lance life that we put aside 10 very good and rewarding years ago.

Meanwhile, we face the problem of funneling the contents of the house we've sold into another, smaller one.

We started the job with an excess of rash confidence. Nothing to it! All we had to do was stow our smaller possessions in the cartons the moving firm had dropped off, cord the boxes, and stack them. The movers would attend to the big stuff.

First, though, it would be just as well if we separated the sheep from the goats — the items we decided should go from those that it was high time we got rid of.

My dear one reached into a tangle of fishing tackle and came up with a sheaf of salmon spoons.

"What about these?" she said. "I don't know when you last used them."

"Hey!" I protested. "Put them back. I won those spoons in a salmon derby. But you won't need that old laundry table."

"I need it," Win said. "It goes."

We delved and sorted, assuring each other at intervals that we had to be tough, or that we'd be crazy to pay transport charges on these or those, or that sentimentality mustn't be allowed to interfere.

True, I did slip a roll of child-executed crayon drawings down the side of a carton, and minutes later saw Win do the same with a mouse-sized cowboy vest.

But the discard pile grew, and by degrees we evolved a system.

I could keep my old outdoors magazines if Win could hang on to her school yearbooks and her collection of stones.

If I would contribute a heavyweight woods jacket to the Salvation Army, she would surrender a bulky white sweater to Goodwill.

We would keep the pottery wine jugs with the broken necks that we'd dug from the site of Cumberland's vanished Chinatown, but we would part finally and permanently with the heavy old hand-powered floor waxer.

Books weigh, and when you're moving, weight costs. We established a rule. If neither of us had taken a book off its shelf since the bookcases were built, it was a candidate for the condemned list.

That was last week, and my conviction that moving is one of mankind's more traumatic undertakings has strengthened day by day.

But we are coming along pretty well, with the help of still another rule that has forced itself upon us.

If it's no good to anyone — if you wonder why you acquired it and can't even remember when — Junk it!

Sewer Ahead of Schedule

Rapid early progress in Saanich sewer extension has slowed but is still advanced far enough to place all phases into use months ahead of schedule.

Design engineer Frank Neate today said he expects construction work will run into early 1973, instead of being finished this year as projected earlier.

But designing, scheduling, offering contracts for tender and actual construction of the sewer initiative program has been running up to one year ahead of the original forecast, which foresaw completion at the end of 1973. Summarizing, Neate said:

Construction is in its final stages in Swan Lake area, where laterals are being installed; a contract for new mains in North Shelbourne area comes up for award next week; design work is under way for Blenkinsop-Braefoot-Cedar Hill area, Swan Lake connection and Ash Road-Tyndall-Torquay area, the last part of the current program.

LOCAL SHIP MOVEMENTS

DEPARTMENT OF TRANSPORT

Quadra in port. Racer and Ready in Sand Heads patrol area, Camsell at Yarrows, Douglas due in port 9 p.m. tonight, Vancouver on Station Papa, Rider in Johnstone Straits patrol area.

NAVY

Chignecto, Chaleur, Miramichi, St. Croix, Chaudiere and Cowichan at sea, returning June 12; Endeavour at sea returning June 9; Laymore at sea, returning June 10; all other ships in port.

family

WENDY DEY - EDITOR

UNIT PRICING HERE TO STAY

OTTAWA (CP) — Compulsory unit pricing of supermarket goods would be difficult to administer and its benefits to shoppers might not outweigh the costs, says a research report of the consumer affairs department.

The report, released Wednesday, fulfills a promise made last year by Consumer Affairs Minister Ron Basford when he was guiding the Consumer Packaging and Labelling Act through Parliament.

Unit pricing was left out of the legislation — although the minister said he favored its introduction — because it was considered outside the federal power. The act does however, give the department authority to study the feasibility and effects of unit pricing — the listing of the price of any product according to a single unit of measure, allowing easy comparisons of value for various packages and brands.

The pricing system, already in voluntary use by some chains such as Steinberg's, Food City and IGA, is welcomed by the consumer, says the report, and it is probably "here to stay."

"Compulsory unit pricing for all stores can only be justified if it can be shown that the benefits to consumers will outweigh the costs and that schemes are unlikely to be introduced voluntarily," the report says.

"... Compulsory unit pricing, even if restricted to fairly large stores, could be a real cost burden.

Although the report counsels against federal or provincial legislation to force unit pricing, it suggests that laws be created to standardize the labelling associated with any voluntary system.

Enforcing a compulsory system would require detailed regulations or, as an alternative, wide discretionary powers for government inspectors.

It's from Birks for Father's Day

Clip your money in Birks Sterling Silver

A sturdy money-clip in sterling by Birks. Shown above almost twice actual size. $5.00

BIRKS JEWELLERS

YATES STREET HILLSIDE

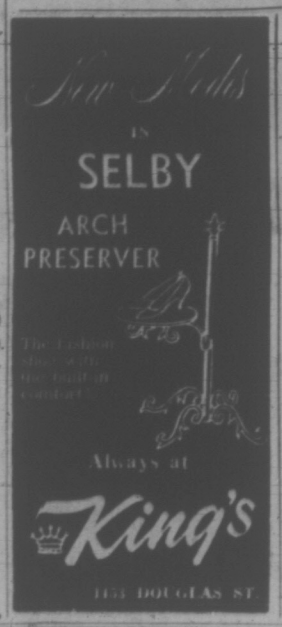

Diamonds—Like Marriage—Can Be Forever

—Irving Strickland photo

Four C's Best Guide When Buying Diamond

By SUSAN BUTTAN
Times Staff

Women's Lib aside, diamonds are still a girl's best friend. According to local jewelers, anyway.

Ninety-eight per cent of the engagement rings sold by Ian Francis in a Douglas St. jewelry store contain diamonds. Other jewelers concurred, although some say the sale of sapphire, emerald and ruby engagement rings is on the increase.

"There is a tremendous swing back to traditional styles," said Joanna Rose, a part-time employee in another Douglas Street shop.

The traditional ring features a large diamond with smaller diamonds on each side, she explained.

First Time

Despite the rising incidence of divorce, most couples buying an engagement ring are doing it for the first — and probably last — time. Having no previous experience in buying diamonds, they must rely largely on their jeweler in picking out a stone.

Their guideline for choosing a diamond should be the four C's — color, cut, clarity, and carat weight. The carat weight, or size, of a diamond is not the most important factor, said Francis.

The best quality diamond is pure white, and as its quality goes down, the diamond gets more and more yellow tinges, Francis explained. He has a set of eight diamonds, varying from pure white to yellowish which he uses to determine the color quality of all other diamonds.

A top quality diamond is cut with 58 facets to give maximum brilliance.

Clarity means there are no blemishes or flaws in the stone as seen under 10 power magnification. Two local jewelers have diamondscopes to examine stones for flaws, and customers can ask to see their diamonds under magnification.

Size is the final criterion. But, given the other factors, the same size stone can vary enormously in price. One store has two half-carat diamond rings, one selling for $280 and the other for $894.

"There is no discount diamond," said B. R. Collett, manager of a well-known downtown jewelry store. "You get what you pay for."

Prices range from a low $75 to $3,000 or more. Collett advises engaged couples to spend their money on a small good-quality diamond, rather than on a larger poor-quality one.

A man buying an engagement ring should not spend more than one month's salary, said Ken Hope, manager of another jewelry store. Most sales are around the $175 to $275 price range, said Miss Rose.

Hope's store has been selling simulated diamonds for several months now. The price difference is enormous: a one-carat diamond costing $1,200 would cost only $50 if it were simulated.

Few Engaged

But few engaged couples buy the simulated diamond, said Hope. Most simulated diamond customers are couples married 10 or 15 years who have never had a diamond engagement ring.

Diamonds get more expensive every year. Diamonds above a quarter carat weight appreciate at a rate of 10 per cent a year, said Francis, so in a sense they are an investment. And being the hardest substance known to man, they normally stand the test of time.

One store recently paid a man more for a diamond than he had paid for it many years before.

Africa, primarily South Africa and South West Africa, supply 96 per cent of the world's diamonds. Brazil supplies three per cent, and the rest come from Borneo, Australia and other places.

The tradition of a diamond engagement ring began when Maximilliam of Austria gave one to his fiancee, Mary of Burgundy, in 1477.

PTAs to Aim For Bigger Role

REGINA (CP) — Home and school associations must become more involved than they have been in the past in academic aspects of education, Victor Dotten of Winnipeg said Wednesday.

In an interview, the president of the Canadian Home and School and Parent-Teacher Federation said the direction the federation must take is towards a more important role in decision-making in curriculum, philosophy and procedures affecting children.

Mr. Dotten, presiding over the annual meeting of the federation, said that among issues of concern to the federation are family life education, drug education, special education, juvenile delinquency and the community school concept.

Health Study

Family life education should be taught from kindergarten to Grade 12 as part of the health program. The teacher should conduct the classes but should be sufficiently trained.

He pointed out that school boards have moved slowly in family life education because they want to involve the parents.

"Departments of education realize you can't legislate it like algebra."

Mr. Dotten said drug education should also be an integral part of the school curriculum from kindergarten to Grade 12. He said the program should emphasize the important part drugs play in society if properly used and should point out what misuse can mean.

Soft Drugs

In reference to the Le Dain report, he said the federation agrees with the recommendation that soft drugs should be controlled under the Food and Drug Act instead of under the Narcotics Act.

He said the federation doesn't believe marijuana should be as easily accessible as aspirin but it does not believe the person in possession should be branded a criminal.

Mr. Dotten said the community school concept is an area for improvement. The concept could do away with the alienation of the school from the community and mean full use of schools after hours and holidays. Home and school associations could be involved in planning programs and volunteering help for community schools.

CAC MEETS IN VANCOUVER

Watchdog With 'Expertise' Urged

VANCOUVER (CP) — Consumers need a lobby backed by expert research and advisers to get political equality and act effectively as a watchdog, Harold Buchwald of Winnipeg said Wednesday.

Mr. Buchwald, chairman of the Canadian Consumer Council, was addressing the closing luncheon at the 25th anniversary meeting of the Consumers' Association of Canada.

He said the consumers' political inequality was brought home in the recent stir over the proposed competition act.

Industry spokesmen were able to marshal tax-deductible campaigns with batteries of "highly qualified lawyers, accountants, economists ... they were able to utilize the public platforms and harness the news media to mount a sustained attack.

He said consumer interest groups submitted two or three briefs, and could not afford comparable expertise.

He said consumer interest groups must somehow raise the funds "to attract the expertise and staff so necessary to help define issues, to identify pressure points and to press the consumer case in what is basically an adversary process.

Perennial Patsies

"The public corporation, its activities as a corporate citizen and its discharge of social responsibilities call for the visible and effect presence in Canadian companies of the consumer-shareholder who has emerged recently in the United States," Mr. Buchwald said.

"Consumer representation in the collective bargaining process is also becoming a priority as consumers are expressing despair at being the perennial patsies of labor-management disputes."

He said areas of growing consumer concern should include environmental protection, inflation, combines, taxes and tariffs, government services, regulatory agencies, the self-governing professions and marketing boards.

S. M. Gossage said in an earlier speech that a switch to the metric system of weights and measures will make changes right down to cook books and kitchen equipment, but the change is coming.

Mr. Gossage is chairman of the Metric Commission, organized in January to begin studying problems associated with the change.

"Children entering first grade this fall will graduate from high school to a world predominantly metric, making only marginal if any use of today's customary units of measurement," he said.

He said Canada and the United States are among the last major countries to make the change and said they must conform for ease in trade and communications.

Develop Plan

Mr. Gossage said his commission will be asking industry and trade associations and non-industrial groups to develop timetables for conversion. The commission would look at the tentative plans and develop an over-all plan from them.

He said they are also forming steering committees to work with individual sectors of the economy.

YOUR HOROSCOPE

Forecast for Friday, June 9, 1972
By SYDNEY OMARR

ARIES (March 21-April 19): You get what you need. Where there had been doubt there now is assurance. Be persistent. You can obtain bargain. Also, you can get more money than anticipated for efforts. Capricorn could figure prominently.

TAURUS (April 20-May 20): You gain additional appeal. You could be riding crest of popularity. Make known your views. Spread influence. Travel and publish. Get thoughts on paper. You win friends, influence people. Aries is in picture.

GEMINI (May 21-June 20): Obtain hint from Taurus message. Take initiative in working way through problem. Make contact with one confined to home, hospital. Your sense of humor wins way. Don't take others — or yourself — too seriously.

CANCER (June 21 July 22): Some associates claim you have extrasensory perception. You seem able now to detect when something of importance is about to occur. Key is to act on inner convictions. Trust yourself.

LEO (July 23-Aug. 22): There are ways open now for advancement. Get around; see and be seen. Make contacts. Social encounter could prove eventual professional boost. Show that you are ambitious, versatile and have sense of humor.

VIRGO (Aug. 23-Sept. 22): You can break free from confinement, emotional or otherwise. Key is to be persistent. Be aware of details. Check fine print and read between the lines. Many are drawn to you, want to hear your views.

LIBRA (Sept. 23-Oct. 22): Relationships with opposite sex are intensified. Emotional outlet is found — you begin to hear sound of your own voice. Means you find individual style. Be yourself. Whatever you do, be sure it has your imprint.

SCORPIO (Oct. 23-Nov. 21): Change of residence could be discussed. Domestic adjustment is emphasized. New understanding is needed with partner, close associate, mate. Taurus and Libra are very much in picture. Listen and learn.

SAGITTARIUS (Nov. 22-Dec. 21): Don't fool yourself about work, health. Be factual. Take special care in affixing signature to any legal document. One who claims to be loyal may be professing too much. Take page from Shakespeare.

CAPRICORN (Dec. 22-Jan. 19): You're all the way in or completely out. Emotions, efforts, relationships are intensified. Another Capricorn is very much in picture. If single, there is talk of marriage. Sex drive is highlighted.

AQUARIUS (Jan. 20-Feb. 18): Settlement occurs. What was held in abeyance now is completed. Aries is involved. Policy is settled. You know where you are going and why. Those who are envious will try to discourage you. Remain aloof.

PISCES (Feb. 19-March 20): Relatives, neighbors and others see you in new light. You have image to protect. Don't permit familiarity to breed contempt. Experiment and ask. Don't be satisfied with one opinion. Solicit various views.

IF TODAY IS YOUR BIRTHDAY you draw to you persons who confide their problems. Many are only too willing to "use" you. Key is to be selective. Be sure others are willing to carry their fair share. You are recovering from emotional setback. You will bounce back and succeed.

(To find out more about yourself and astrology, order Sydney Omarr's 50-page booklet "The Truth About Astrology." Send birthdate and 75 cents (no cheques) to Omarr Booklet, care of The Times.

JELLY SIDE DOWN
nancy stahl

To Die, to Sleep, Perchance to Dream...

I consider myself to be one of the world's great sleepers.

I have slept through "Lawrence of Arabia" and almost everything Eugene O'Neill ever wrote, not to mention the Grand Tetons, Yosemite, and a slide lecture on East Indian weather patterns.

Of course, when I am out in public in basic black, with only two hours left on my eighteen-hour girdle I can't drop off immediately. At home in front of the late-night movie, I can always manage to fall asleep during the opening credits.

Invariably those near and dear to me; driven both by overwhelming solicitude and the inability to adjust the volume control to effectively mask my snoring, begin a coaxing prodding manoeuvre that usually succeeds in my being banished to the bedroom.

But, I find that slipping between a brace of clean, white sheets produces the same soothing effect as being smacked across the face with a wet dish towel. So far as comfort is concerned, I might just as well climb into the refrigerator and stretch out across the top rack with my chin in the leftover roast beef and my toes curled around the light bulb.

The fingers that five minutes ago were so numb that they shoved all my pyjama buttons into the wrong holes suddenly spring to life and begin drumming out hit tunes from "Oklahoma" on the blanket.

I am suddenly as wide awake as the next man. But the next man is off in the other room enjoying "The Curse of the Werewolf," while I am destined to lie in bed for the next 19 hours with my pyjama buttons all caddywumpus and stare at the luminous dial on the clock.

As my husband is quick to point out, anyone who spends the entire evening with her chin on her chest like an old man on a park bench, slipping in and out of consciousness, can hardly expect to crawl into bed utterly exhausted.

I suppose that the only solution is to buy a print of "Lawrence of Arabia," set up a projector in the bedroom, and wear a girdle under my pyjamas.

Cancer Linked

MONTREAL (CP) — Cigarette smoking may be the cause of the increasing incidents of cancer of the bladder, an American medical specialist has warned.

Dr. James Glenn, attending a meeting of the Canadian Urological Association, said in an interview that the bladder now is the site of the cancer tumor in up to three per cent of cancer patients.

FREE BUS TO SALTSPRING ISLAND

Buy a recreational lot for your future; well treed, spectacular seaviews with the ocean at your feet . . . ¼ acre lots for only $100 down. Drive to site or board FREE BUS leaving Town & Country, 8:30 A.M. this weekend, Sat. and Sun., June 10 & 11. Destination Walker Hook Place, Saltspring Island. For Reservations Phone 383-1618 or 387-2292. This is a first time offer.

the nicest way to the U.S.A.!

Sidney/Anacortes Ferry

LINKING VICTORIA WITH THE MAINLAND

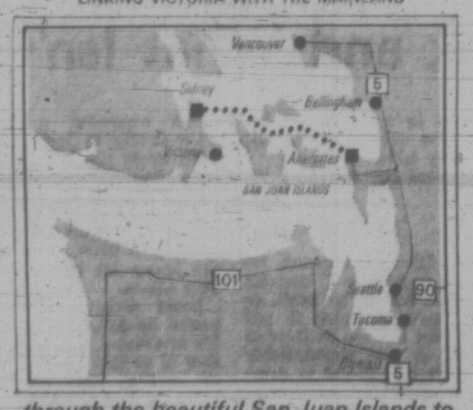

through the beautiful San Juan Islands to

Seattle 1½ Hrs. Drive from Anacortes

Portland 3½ Hrs. Drive from Anacortes

Vancouver 1¾ Hrs. Drive from Anacortes

BRITISH COLUMBIA

WASHINGTON STATE FERRIES

For Ferry information: 656-1631 - 382-7254

It's from Birks

For Father's Day

Hey, Good-Lookin'!

Look what we've got cookin'! Cuff links and tie tacks in a lucky seven variety to suit your newest tastes. Diamond cuts, crazy bold shapes, marble and cut crystal stones. And others.

Pair of cuff links with tie tack, $7.50.

BIRKS JEWELLERS

YATES STREET HILLSIDE

This Week at

London Silk Co. Ltd.

SPECIAL PURCHASE OF WOMEN'S and MEN'S

SUITINGS

from Britain, France, Italy. 54" to 60" widths. Regularly priced from per yd. $11.00 to $17.00. Per Yard $7.00

CHARGEX AND BANKAMERICARD WELCOMED

382-1125 1439 Douglas Street

—John McKay photo

Gellatly family use cottage at Buccaneer Beach all year 'round

Cottage 'Perfect' Place For Family Holiday

This is the second of three articles describing ways a family can spend its summer vacation. Today, the Times explores the cottage idea. Tomorrow it looks at a camping holiday.

By ANN DUNSMUIR
Times Staff

No wonder Vancouver Islanders are so unbeatably smug about this island. They get all the breaks — even when it comes to owning summer cottages.

Thanks to the mild climate, residents of Vancouver Island can use cottages as weekend retreats throughout the entire year. In other, less fortunate provinces, summer cottages are exactly what the name implies — cottages that can only be used in the summer months.

Initial Cost Steep

Although the cost of owning a cottage seems steep at first, once the property has been acquired cottagers can enjoy vacations in ideal surroundings for the price of their weekly groceries.

Gordon and Kay Gellatly use their cottage, located 115 miles from Victoria at Buccaneer Beach, throughout the year. They think a cottage is the "perfect" place to spend a vacation with their sons, Stewart, 9, and David, 11.

Their cottage has two bedrooms and a large combination kitchen-dining-living area.

The cottage has no hydro. Oil lamps are used for light and cooking is done on a wood stove. Water is piped into the house from a storage tank, but the tank has to be filled with water carried in buckets from a mountain stream.

Mrs. Gellatly likes this rustic type of housekeeping. Eventually, she will add electricity, but is determined to do without such city conveniences as television or an electric stove.

She can see no point to owning a cottage that is "just like a city home." She enjoys cooking on the wood stove and keeps meals simple so she can enjoy the outdoors with her family.

The Gellatlys like to swim, dig clams on the beach or fish in their 16-foot outboard. In the three years since they bought their half-acre property, located one-quarter mile from the beach, the Gellatlys have become confirmed cottagers.

They find they can have the kind of vacation they like best for approximately $40 a week. This sum covers the cost of food, ice for the old fashioned icebox, and gas for both boat and car.

Packing supplies for the trip to the cottage is the only aspect of cottage life Mrs. Gellatly dislikes. She usually takes enough steaks and hamburger meat to last the family for a couple of days and then relies on canned meats, freshly-caught fish, clams and oysters.

She loves the isolation of cottage life: "Sometimes the wind in the trees is the only sound you can hear."

The Gellatlys are now looking for waterfront property on Hornby Island so they can moor their boat at their own dock.

Mrs. Gellatly says waterfront property is such a good investment that "you can't lose." Lots at Buccaneer Beach, which sold three years ago for $900, are now worth $3,000.

Ted Partridge, a Victoria realtor, agrees that cottage property is an excellent investment. Partridge says the price of a lot varies according to its location. Those close to Victoria are the most expensive and "the price goes up for lake or sea frontage."

For example, the realtor says waterfront lots at Shawnigan Lake now sell for $8,000. He says the price drops to $2,500 for a similar lot half a block from the lake.

'Pre-fab' Saves Money

A pre-fabricated cottage, erected on one of the less expensive lots, would cost about $2,500, according to Partridge.

"For about $5,000 you can have a nice summer home," he said. "Some young couples buy the land and camp in a tent while they build their own cottages."

For prospective cottagers willing to locate in the northern part of the island, the price of a summer home is considerably less than in the Victoria area.

Crown land north of Parksville is now available for $1,500 an acre. There is also seafront property for sale at this price on Hornby and Savary Islands.

Women Score On Pay Queries

NEW YORK (AP) — American women are finding it pays to complain about sex discrimination in employment.

Since 1965, more than $43 million in back pay and court costs have been awarded to 104,604 workers, almost all female, who were not getting paid equally for work of equal value.

Noted Cases

In some of the more noted cases:

—More than 2,000 women glass workers won $900,000 in back pay and interest from Wheaton Glass Co. of New Jersey.

—Some 300 female telephone workers won about $500,000 in a decision against Pacific Telephone and Telegraph Co.

—Two hundred and seventy-six women won $190,000 from Anaconda Aluminum Co. and the right to hold formerly sex-restricted jobs requiring heavy lifting.

The main share of the back pay cases have been settled under the Equal Pay Act of 1963, with about $300,000 handled by the government's equal employment opportunity commission.

No federal agency has put a dollar figure on the amount theoretically owed American women for sex discrimination, but a Canadian economist has devised a formula that estimates women workers are owed between $34.8 billion and $51.9 billion a year.

Ronald L. Oaxaca, who worked up the estimates, is assistant professor of economics at the University of Western Ontario at London. An economic consultant in a recent U.S. government study of sex discrimination in the Bell System, he prepared his statistics as a PhD candidate at Princeton several years ago, based on a survey of more than 12,000 individuals and their 1967 earnings.

Sex Bias

His formula suggests that as little as 52 per cent, or as much as 78 per cent, of the male-female wage differential, could be attributed to the effects of sex discrimination.

Here's how it works:

U.S. census figures place the mean earnings of full-time, year-round women workers in 1970 at $5,675. Men earned an average of $9,918. Thus, the 15.8 million full-time woman workers in the U.S. earned some $67 billion less than men. Oaxaca's 78 per cent of that figure amounts to $51.9 billion due to sex discrimination. His lower percentage amounts to $34.8 billion.

Gibson's

Exciting Fashions News for Friday and Saturday

Coats

Just 78 coats in this group. Choose from imported worsteds, tweeds, gabardines, whites, beiges, reds, navys. Most sizes.

Reg. 49.95 to 175.00

NOW PRICED AT

$24.99 to $87.50

1/2 PRICE

Swim Suits

"Charm" 1- and 2-piece imported European styles. All sizes. Most colors.

Reg. 15.95 to 22.00

SALE $7.49 to $10.99

HALF PRICE

Summer Straw Hats

Imported fine straws. Whites, navys, pastels.

Reg. 4.95 to 8.95

SALE $3.39 to $5.99

1/3 OFF

Blouses

Choose from dressy and shirtwaist styles in white, navy, pastels.

SALE 1/3 OFF

GIBSON'S 708 View

GIBSON GIRL 1211 Douglas

dear abby

Young Woman Decides To Marry Her Pacifist

DEAR ABBY: Congratulations to your reader, Leonard M. Lake, in regard to that young woman's decision to marry a conscientious objector. It does not follow that a person with pacifist convictions could not act to protect his family. Take it from no less a spokesman than Mahatma Gandhi:

"He who cannot protect himself or his nearest and dearest of their honor by non-violently facing death, may and ought to do so by violently dealing with the oppressor. He who can do neither of the two is a burden. He has no business to be the head of a family. He must either hide himself, or must rest content to live forever in helplessness and be prepared to crawl like a worm at the bidding of a bully." Submitted by: Spencer H. MacCallum.

DEAR ABBY: Recently a friend of ours had her fourth daughter. No sons! During each pregnancy, although the wife said she wanted a boy, her husband insisted that he wanted a girl.

I wonder why a normal, well-adjusted male would not want a son? Do you think he is afraid of competition? Nameless. Please

DEAR NAMELESS: Don't assume anything. Perhaps he really wanted a son, but didn't want his wife to feel that she let him down if she didn't produce one. And it's possible that he really preferred girls.

CONFIDENTIAL TO ROBERT P.: Your cats are NOT homosexual. A true homosexual will, when given a choice, choose a partner of his own sex, but in the absence of his preference, he will "make do" with whatever is handy. (As some humans do.) Dr. Herman Salk is not in error. There are no four-legged gay cats!

CONFIDENTIAL TO R. R.: If you are serious about locating E.R. to tell her you are sorry and want to make everything up to her, save enough money to hire a private investigator. After your behavior, I wouldn't blame her family for refusing to let you know where she and your children (which you denied were yours under oath in court) are now living. If you find E.R. and she tells you to get lost, leave her alone.

Problems? Trust Abby. For a personal reply, write to Abby, Box 69700, L.A., Calif. 90069 and enclose a stamped, addressed envelope.

For Abby's booklet, "How to Have a Lovely Wedding," send $1 to Abby, Box 69700, Los Angeles, Calif. 90069.

Hate to write letters? Send $1 to Abby, Box 69700, Los Angeles, Calif. 90069, for Abby's booklet, "How to Write Letters for All Occasions."

FREE FOR THE ASKING

By HARRIET HART

All you need to successfully grow vegetables for your own use is time and effort.

This 6-page leaflet explains how to prepare the soil and how to fertilize it for best results. It tells you when to apply organic or chemical fertilizers and how to improve the soil in other ways.

You will also find advice about seeding and planting and how to care for your plants once they are growing. The leaflet points out, for instance, that one intensive watering is preferable to several superficial ones.

Finally, you will learn the basics of crop rotation and why this is recommended.

Single copies of The Vegetable Garden are available without charge from: Public Relations Departmen, Montreal Botanical Gardens, 4101 Sherbrooke Street East, Montreal, Quebec.

BARBER SYRT ON TRENDS IN HAIRSTYLING

The new trend is the Empire style which is casual with no part and the hair sweeping across the forehead and down into rather thick, full side-burns. For the future I expect hair will get somewhat shorter and fuller, not conservative but very casual. Side-burns will stay for a while because they fit nicely with the present look. They are like the nose in the middle of the face — they are needed to balance the look.

617 Fort St.
Phone 385-2855
By Appointment

BARBER Syrt

SALE SPRING-INTO-SUMMER SANDALS

FOR FUN IN THE SUN

STYLES GALORE

from $12.95 to $19.95 Reg. Retail

NOW 20% OFF

"We Serve You Right"

OLD COUNTRY SHOES

CHARGEX

635 Johnson Street
383-7012
DOWNTOWN

Two Sides to Democratic Coin

MONTREAL (CP) — Mr. Justice E. M. Hall, member of the Supreme Court of Canada, said at a conference of Learned Societies Wednesday "despotism and anarchy are opposite sides of the same coin."

The former chief justice of Saskatchewan posed a question of how social legislation to meet present-day needs can be achieved, then said:

"Today we hear some proclaiming that the way is by what they choose to call 'law and order.' Equally demanding but more youthful voices are calling for 'revolution,' principally non-violent.

"One minority group shouts 'democracy,' the other 'law and order.' Both of these in their original sense are good expressions, but in the context in which they are used by some they lose their real meaning and are mere cliches for something the very opposite to what they meant in the first place . . . We must, therefore, find other words to express the true intent of the great majority of Canadians who wish to live in peace and harmony."

The Quebec-born judge, who has headed royal commissions on health and education, told a joint meeting of the Association of Law Teachers of Canada and Canadian Philosophy Association "despotism is the anarchy of lawless rulers."

"Anarchy is the despotism of lawless crowds. Social rights cannot arise or long survive under the lawlessness of either variety."

RIGHTS SACRED

While individual rights generally are regarded as sacred, social rights "are most often regrettably stigmatized as government benefits: benefits which the government is under no compulsion to bestow and thus can give, deny or revoke at pleasure."

But, in fact, individual and social rights are inextricable, said the judge.

"What good is the fairest criminal procedure in the world if we continue to tolerate a social and economic structure in which crime is an inevitable by-product — and then commit those we duly find guilty to institutions that will further demean and dehumanize them. . . .

"All rights and freedoms are really meaningless if people have poor health or live in an uninhabitable environment or cannot afford breakfast. . . .

"It never ceases to amaze me that in a society which values individual rights so highly we cannot devise laws and a program by which every person is assured of the basic amenities of life, and yet still preserve initiative and self-reliance in our people. And to do it in such a way that the status of a free citizen is not reduced to the status of a sinful child to be watched over by the paternal state."

WAINS RD. EXTENSION MAY BE DELAYED

An extension to Wains Road through Deep Cove in North Saanich may not be built this year, according to public works chairman H. A. Taylor, even though construction of the extension has been included in this year's $62,000 budget.

Controversy has arisen over the extension, with those in favor wanting the road as an alternative to the present Deep Cove access road where steep hills make driving difficult in winter and those opposed objecting to further development of the rural area.

"We might or we might not make this extension," Taylor said, adding that as well as the complaints his department received during the winter, in summer there is a problem of traffic congestion along Madrona Drive which is a thoroughfare for waterfront residents and also serves a marina.

A plan to extend Wains Road to connect with Deep Cove Road is a priority on a five-year public works program which was established simply "to keep things running smoothly," says Taylor.

Petitions from residents have prompted heated discussion in recent council meetings, however, and on Monday, North Saanich council left a decision on the road extension problem up to the public works superintendent, the municipal clerk and Taylor.

"Now we have only two months of construction weather," protests Taylor who deplores the sudden appearance of "pressure groups" in North Saanich.

"This community has never been bothered like this before."

CITY MAN WINS CHOPPER RIDE

Gary Garraway of 3138 Irma St. was winner of a 45-minute helicopter ride over Greater Victoria in a fund-raising raffle held recently by the Environmental Centre of Greater Victoria.

The first-prize ride was donated by Vancouver Island Helicopters.

John McTavish of 2837 Gorge View Drive got a yacht ride around Discovery Island as second prize winner.

Three third-prize winners won potted Christmas trees.

The raffle raised about $450 which will help finance the centre. It offers objective information to the public on environmental issues.

Course on Acupuncture

Camosun College will offer an evening course of 10 lectures next fall on the ancient Chinese healing technique of acupuncture.

Instructor will be Martin Lee who holds a qualification issued by the Chinese Acupuncture Association of Hong Kong, affiliated with the International Acupuncture Society of Paris. He will deal with basic techniques and effectiveness.

Enrolment in the course, which will start Oct. 2, will be limited to 35. Cost will be $15.

No enrolments will be taken before the college's community services division issues a brochure Sept. 6 with the details of this and other courses to be offered next winter.

'BEWILDERING' VIEW OF POLLUTION

LONDON (CP) — In her first major exhibition outside Canada, sculptress Ann James of Regina is attracting 2,000 bewildered spectators a day to her bizarre work, Pollution.

Erected inside Canada House in Trafalgar Square, the structure is "a grotesque comment on our polluted world," Mrs. James said Wednesday.

Viewers are invited to crawl inside the maze of extravagant cardboard designs littered with garbage while a four-piece pop group pounds out deafening music.

The artist, born 46 years ago in Brighton, England, plans to exhibit her work at British universities when the 16-day show here closes June 16.

Camosun to Open Own Bookstore

Camosun College will open its own bookstore with the beginning of the summer term Aug. 1, Gordon Hartley, director of student services, said Wednesday.

To be in the old gymnasium on the lower main floor of the Young Building, it will be open to the public and carry a full range of text books as well as such items as stationery, novelties, school sweaters and crests.

Brian Genge, a former Camosun student, has been named bookstore manager, said Hartley.

As well as providing a service to faculty and students, the store will serve as a business laboratory for students in business administration, banking and finance and secretarial science.

EGG PRICES

	Prod.	White.
Grade A large	48	48
Grade A medium	44	56
Grade A small	35	47
Grade B	28	40

NO MONEY 'TIL MID-JULY
HONDA
"World of Pleasure"
PEARSON

B.C. SALAD DAYS ARE HERE!

A great salad calls for fresh, crispy salad greens – and right now you can enjoy an abundant supply of our own garden-fresh B.C. produce. Head lettuce, romain, endive and other choice leafy greens . . . hothouse tomatoes . . . green onions . . . radishes . . . cucumbers. Ready to combine in your favorite salads throughout the warm weather months ahead. Our great farming areas of the Fraser Valley and Okanagan yield some of the finest garden produce in North America – and the peak growing season is now underway. Take advantage of the fresh, nourishing goodness of these fine foods today. For a variety of delightful salad ideas, write:

HOME GROWN B.C. QUALITY
B.C. FOOD INFORMATION
GOVERNMENT OF BRITISH COLUMBIA
Parliament Buildings, Victoria, B.C.

FAIRWAY DISCOUNT HOUSE

272 GORGE RD. WEST

LOW LOW DISCOUNT PRICES ON ALL FOODS

Prices Effective THURS., FRI., SAT. June 8, 9, 10

Weekdays 9 to 9 Sundays 10 to 7

We Reserve the Right to Limit Quantities

Alberta Canada 1st. Grade BUTTER lb. 49c
With $10.00 Order or Over

Fresh, Young Local TURKEYS lb. 45c
Utility—6 to 10 lbs.

Canada Choice, Canada Good ROUND STEAK lb. Full Cut 1.09

BONELESS RUMP ROAST 1.19 lb. Canada Choice Canada Good

BACK BACON By the Piece Double Back lb. 89c

LIBBY'S FROZEN ORANGE JUICE 4 6-oz. tins 88c

Large, Jumbo Size CANTALOUPE 4 for 1.00

CALIFORNIA NO.1 NEW POTATOES 10 lbs. 59c

COUNTRY CORN FLAKES 4 pkgs. 88c

SUNLIGHT LAUNDRY DETERGENT 5-lb. box King Size 1.49

ZEE DELUXE BATHROOM TISSUE 4 roll pack 59c

Oven Fresh HOT DOG or Hamburger BUNS Dozen 2 Pkgs. 88c

York 48-oz. Tin UNSWEETENED GRAPEFRUIT JUICE 2 Tins 89c

KOOL-AID 10 pkgs. 49c
Assorted Flavours. Reg. 5 for 29c

DUNCAN HINE CAKE MIX 2 for 89c
Deluxe 19-oz. pkg.

KRAFT SALAD BOWL SALAD DRESSING 59c
32-oz. jar

LISTERINE 20-oz. Bottle 1.19
Mouthwash and Gargle

Shop Tonight Till 9!

SIMPSONS-SEARS

Buy when food is priced lowest and store in your low-priced Coldspot freezer

19 cu. ft. Coldspot chest freezer

- Easy-reach, low profile design
- No-sag foam insulation allows up to 20% more storage space
- Counter-balanced lid frees both hands
- Magnetic door gasket seals cold 'in'
- One handy divider, one vinyl basket
- Gleaming white acrylic finish
- Flush hinging. Interior lighting
- Protective, built-in lock and keys

23 cu. ft. Coldspot. Similar to above but with 2 baskets. 805-lb. cap. 254.98 ea.
16.2 cu. ft. 565-lb. cap. Coldspot.. 219.98

Simpsons-Sears Low Price 219.98 ea.

Free Peggy Kellog Classes with your freezer purchase.

7.2 cu. ft. mini Coldspot

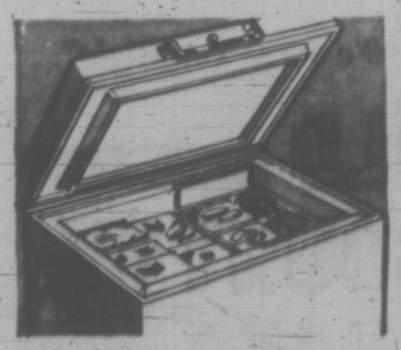

- Compact. Ideal apartment size
- Only 31" wide
- 245-lb. capacity. Booster freezing coils on bottom. Easy-reach basket
- Wipe-clean dishpan bottom
- Built-in lock and keys

Simpsons-Sears Low Price 159.98 Ea.

We service what we sell, coast-to-coast

Simpsons-Sears: Frequent (47). Phone Enquiries 383-6111.

Simpsons-Sears Hillside: 3190 Shelbourne Street. Lots of Free Parking . . . No Tickets, No Time Limit.

Election Expense Curbs Tagged Vote-Getting Gimmick

OTTAWA (CP) — Efforts to throttle government proposals to regulate election expenses were thwarted by a close Commons vote Wednesday following promises by Liberal House Leader Allan MacEachen to change the bill in committee.

Opposition Leader Robert Stanfield and former Conservative prime minister John Diefenbaker joined New Democrat Leader David Lewis and other MPs to denounce the bill as a sham, a fraud and a phoney during debate on an NDP ammendment that would have killed the legislation.

But their protests were turned aside by the Liberal majority in a vote of 85 to 71, all opposition parties voting against the government. The sole Conservative MP to support the government, David MacDonald (Egmont), said he wanted to give the Liberals a chance to redeem themselves in committee.

OFFERS CHANGES

Conservative and NDP opponents dismissed the bill as nothing more than an election gimmick designed to fool voters into thinking that Prime Minister Trudeau had fulfilled a 1968 election promise to reform spending practices during campaingns.

Mr. MacEachen attempted to soothe complaints, offering to consider amendments on provisions, as now set out, to allow MPs to be repaid from the public treasury for some campaign advertising costs. Many MPs want this partial repayment extended to all campaign costs, not just advertising costs, and Mr. MacEachen said the government would consider making some other campaign outlays eligible for some repayment.

The bill currently would repay candidates up to 25 per cent of their advertising costs. Advertising expenses would be limited to $1 for each of the first 15,000 voters in a riding, 50 cents for each of the next 10,000 and 25 cents for each additional voter.

But, Mr. MacEachen said in reply to Mr. Stanfield, his concession did not include extending the proposed maximum limitations to cover all election expenses.

Mr. MacEachen said he would be willing to alter the bill in the Commons elections committee, where it was referred for detailed consideration.

Mr. Stanfield said the bill should do something to put an over-all limit on election expenses. By limiting only the amount that can be spent on advertising or publicity, the bill "does not limit in any way how much a candidate or party can spend on creating extravaganzas designed to create news and be reported on news shows."

Yet that was where politicians got their most valuable publicity.

The bill was a "reform measures at the eleventh hour" put forward by the government in a desperate attempt to produce an attractive election appearance as other issues slipped from its grasp, Mr. Stanfield said.

CALLS BILL DISSERVICE

Mr. Lewis called the bill a disservice to election reform, saying the "people of Canada have a right to know who is contributing to the parties and candidates." He advocated full disclosure of election campaign contributions.

Another New Democrat, Les Benjamin (Regina—Lake Centre), said the bill should be sent to a reconstituted committee on election expenses — a special committee that met last year under the chairmanship of Bolland Chappell (L—Peel South). Mr. Chappell said in earlier debate on the bill that it should be withdrawn and replaced with stronger legislation.

His committee had recommended more stringent controls on expenses and greater payments to cover candidate costs than those proposed in the government's legislation.

Mr. Diefenbaker said the bill would not help those candidates who had weak financial backing from private sources and was simply "designed to fool the people in the coming election."

"Pass this bill and you pass nothing; it will improve nothing in this country. It's a sham and delusion."

Opposition debaters also tore a strip off the bill's provisions to prohibit partisan political content in newspapers on election day and the day before voting.

But Mr. MacEachen said there was no intention in the bill to have a news blackout in this period.

TRYING FOR UNIFORMITY

"It is merely an attempt to achieve for the print medium what has existed since 1936 for the broadcast media," Mr. MacEachen said.

"When we go into committee, if it is agreed that this is an inappropriate provision, that different treatment ought to be given the print medium than the broadcasting media, I will be receptive to reasonable change."

The bill, as proposed, would repeal a section of the Canada Elections Act banning partisan political broadcasts during the two days and substitute a prohibition of partisan articles, editorials, advertisements or announcements in the two days. Restrictions against broadcasting would remain in the Broadcasting Act.

Today the Commons turns to a topic chosen for debate by the Social Credit Party in one of the days set aside for discussion of subjects picked by opposition parties.

SIMPSONS-SEARS

Thrifty minded?

Let's get together over the most economical buys in town

2-speed, 4-program Kenmore washer

Simpsons-Sears Price 309.98 WHITE

Harvest Gold $10 extra

Charge it on your all-purpose account

- Normal, delicate and perm-press programs plus an extra pre-wash program to loosen extra tough soil
- Perm-press cool-down helps prevent spin-set wrinkles. Super Roto-swirl agitator
- 5 Wash/rinse temperature combinations
- Variable water level control saves water
- Second 'low' speed for hand-washables
- Self-cleaning lint filter
- Pump guard prevents foreign objects from entering mechanism. Porcelain top
- Door safety switch

With Suds Saver ..... $20 extra

Kenmore 'Soft-heat' Fabric Master dryer

Simpsons-Sears Price 199.98 WHITE

Harvest Gold $10 extra

- Fabric Master controls automatically lengthen or shorten drying time, depending on type and weight of fabric
- Special perm-press cool-down helps prevent heat-set wrinkles
- Exclusive 'soft-heat' avoids over-drying
- No-heat 'air' fluffs towels
- Easy-reach, top-mounted lint screen

Match-mate for 4-program Kenmore washer

PROTECTIVE Simpsons-Sears CARE MAINTENANCE

We Service What We Sell!

This is the extra, personalized, professional care every Simpsons-Sears Service Technician gives to your appliances. Whenever you call Simpsons-Sears for service. Yes, you can count on us. We service what we sell!

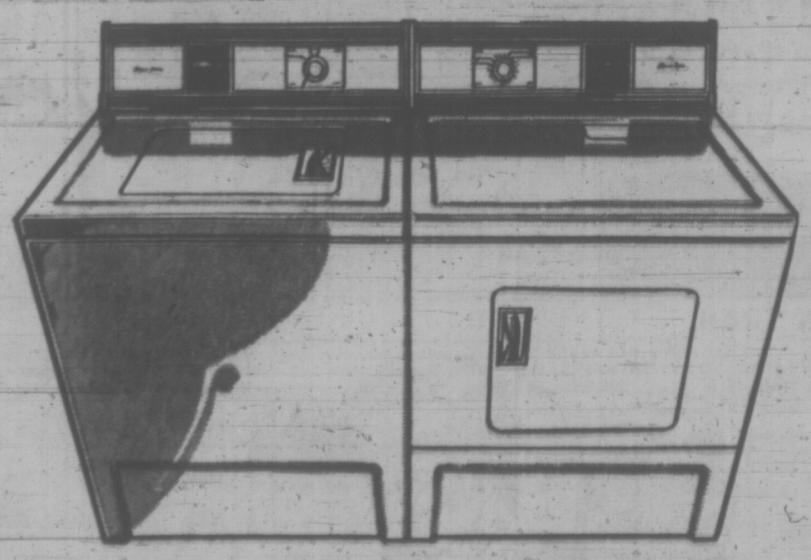

Single-speed automatic Kenmore washer

Simpsons-Sears Price 259.98 WHITE

- 3-Vane agitator for thorough washing action
- 2 Wash/rinse temperature combinations
- Positive fill assures proper water level, regardless of water pressure
- Safety switch stops spin if lid is opened
- Pump guard stops foreign objects from entering pump. Wipe-clean, porcelain top

Single-speed automatic Kenmore dryer

Simpsons-Sears Price 169.98 WHITE

- High air-speed for fast drying
- No-heat "air" freshens draperies
- Easy-reach, top-mounted lint screen
- Safety switch stops spin when door is opened
- Mar-proof, picture-frame, porcelain top
- No-snag, smooth rotating drum

Match-mate for single-speed Kenmore washer

Simpsons-Sears. Washers. Dryers. Dishwashers etc.

Simpsons-Sears Hillside: 3190 Shelbourne Street — Lots of Free Parking . . . No Tickets, No Time Limit

B.C.

MARMADUKE

THE FAMILY CIRCUS

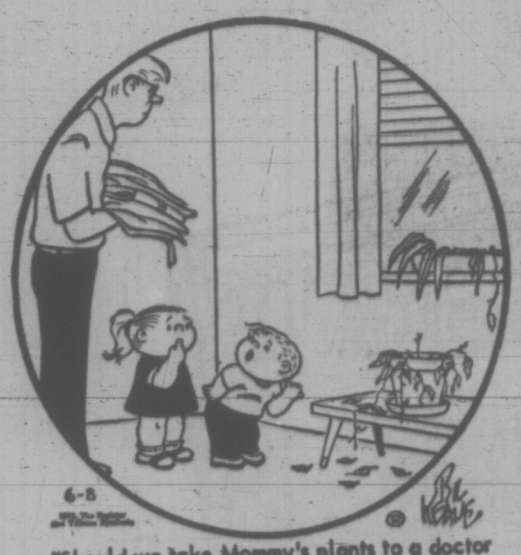

GARDENING
hilda beastall

Vic West Illustrates What Enthusiasm Does

On Saturday of this week gardeners have the opportunity to enjoy a local flower show in Victoria West.

As you see what the enthusiasm of this group accomplishes, you'll wonder why you haven't organized a flower show in your own district.

Sure, it is work, but it's the enthusiasm which gets things started, and you end up by having a lot of fun accomplishing a community project.

The people of "Vic West" are holding their 17th annual show in the parish hall of St. Saviour's Church at the corner of Catharine and Henry Streets.

It is only two blocks north from the traffic light at Catharine and Esquimalt Road.

* * *

Assistance to start these community projects is always gladly given by those with the experience. You know the old adage. "A man may be proof against all other vanity, but his vanity wiggles with delight when you ask his advice."

The Victoria West folk feature roses in their show, carrying on the tradition of two of their founders. The parish hall is filled with their fragrance, mingling with that of sweet peas, peonies and other early summer flowers.

This year, five classes in the flower-arrangement division are devoted to five Canadian provinces — an exercise in imagination for exhibitors who may never have experienced the feeling of those provinces.

As every year during the past 15, a division for vegetables and fruits shows what an "early" area near salt water can produce in June. The rest of us must rely on portable coldframe protection to get the same results. Even this one point will be worth the half-hour you might spend at the flower show.

* * *

Also to be shown will be a selection of illustrations by Jack Beastall as used in the Victoria Times depicting some of the most requested gardening techniques. These are the originals, in clear black and white, with details easily to be seen and studied.

Doors of the hall are open from 2:30 until 9 p.m. on Saturday, with tea served between 3 and 5 p.m. and from 6:30 until 8 p.m. This is included with the admission of 50 cents.

As a tip to exhibitors at this and other shows, the condition of your flowers at judging time depends on the care you give them earlier. During our dry weather, the plants need deep waterings, the last one given two days before show date.

When cutting the flowers, take a pail of water to the garden and drop each stem into it at once before the stem end dries.

Later, make fresh cuts under water, and leave the flowers in the pail in a cool shady place for at least six hours before setting up at the show.

CRYPTIC CROSSWORD

ANSWERS TO WEDNESDAY'S PUZZLE

ACROSS
1 Emphasis
5 Lisp
9 Anil
10 Assuaged
11 Acute
12 Bargain
13 Storm-troopers
18 Breaks in
19 Arum
20 Addenda
21 Spoil
22 Heed
23 Felonies

DOWN
2 Manx cat
3 Holster
4 Insubordinate
6 Ingrate
7 Pedants
8 Quarto
13 Sabbath
14 Overdue
15 Making
16 Playpen
17 Routine

CLUES

ACROSS

1 Wine from a cask (4)
3 Possibly altering a figure (8)
8 Satisfies a consuming passion? (4)
9 A particular form of dislike (8)
11 Progressed with amorous overtures? (4, 8)
13 Passes on messages about songs (6)
14 Walk to provide a good man with bread (6)
17 One of the smoothest parts of the course (7-5)
20 Remained and gave personal service (6, 2)
21 Something final to any buffoon (4)
22 Threatening to re-adjust my ration (8)
23 Bare sort of hill in Scotland (4)

DOWN

1 Guides about a thousand ships (8)
2 Keep changing dialect (7)
4 Always comes up about six to put new life into things (6)
5 It provides an opportunity for advanced theatrical work (5, 5)
6 Soundly ridicules appearance (5)
7 A disfigured nose ages (4)
10 Simple way in which the affluent live! (4, 6)
12 Learnt by arrangement in Malawi (8)
15 Outdoor opera in review (4-3)
16 Such games will never be played out (6)
18 Hands joined together (5)
19 In tennis Wimbledon is one way to make progress (4)

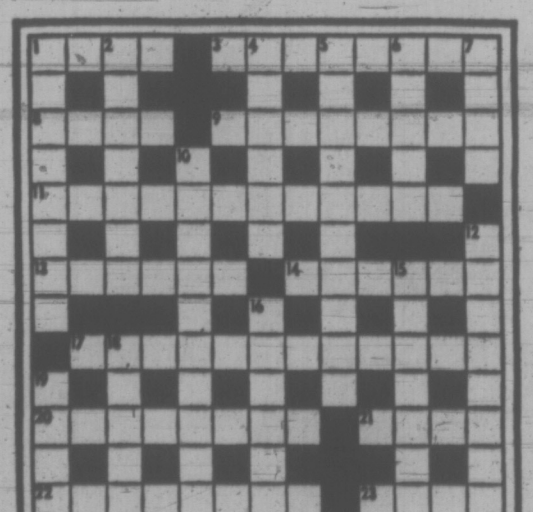

SOLUTION FRIDAY

The Bridge Expert

By FRED KARPIN

In the world of professional sports, one of the top-ranking bridge players is Maurice Wesley Parker. For those baseball fans to whom the name of Maurice Wesley rings no bell, perhaps the name Wes Parker will. Wes is the first baseman of the Los Angeles Dodgers.

Back in 1965, when the Dodgers won the World Series, he and three of his teammates probably played more bridge in the air than did any other foursome during that year. On every one of their flying road trips, he, together with Don Drysdale, Junior Gilliam, and Wally Moon, played bridge from the moment their plane took off until it landed.

Here is a deal that Parker played in the Honolulu Pair Championships of 1965. He was in the South seat.

Neither side vulnerable. North deals.

NORTH
♠ 9 7
♡ A Q 8 5 3
◇ K 3
♣ A K 8 2

WEST
♠ Q J
♡ J 10 9
◇ 9 8 6 2
♣ Q 9 6 4

EAST
♠ 5 4 2
♡ K 6 4 2
◇ 7 5
♣ J 10 7 3

SOUTH
♠ A K 10 8 6 3
♡ 7
◇ A Q J 10 4
♣ 5

The bidding:

North	East	South	West
1 ♡	Pass	1 ♠	Pass
2 ♣	Pass	2 ◇	Pass
3 NT	Pass	4 ◇	Pass
4 ♠	Pass	6 ♠	Pass
Pass	Pass		

Opening lead: Jack of ♡.

Parker captured the opening lead with his ace of hearts, after which he led a trump to his ace. On this lead, West dropped the queen. The question was, of course, whether the queen was an "honest" play, or whether it was a falsecard from the doubleton Q-J.

Parker had no problem. He promptly banged down his spade king, and felled West's jack. The rest of the tricks were now his. Thus he made an overtrick.

His play of the spade king was the only correct one, despite the fact that West's queen might well have been a singleton, in which case East would have possessed the jack. Had this been the case, a finesse through East's jack would have been successful.

However, if West's queen had been a singleton, then East would have held the J-5-4-2 originally. In this setup, although a finesse through East's (hypothetical) jack would have succeeded, East would still have had the J-5 remaining, and there would have been no way of preventing him from making the spade jack.

Hence Parker's second lead of the trump king had everything to gain and nothing to lose. If West had started with the singleton queen, then the loss of a trick to East's jack would have been inevitable.

FUN WITH FIGURES

By J. A. H. HUNTER

So she got her man, the poor fish!

Each letter stands for a different digit, and you should find it easy enough to get this SALMON.

SALLY
LANDS
MALE

SALMON

(Answer tomorrow)

Yesterday's answer: Age 27 years.

Library Appoints Department Head

Bruce Evans of Regina has been appointed by the Greater Victoria Library Board head of the circulation department of the central library.

He will begin Aug. 1.

Evans holds a Bachelor of Education degree from the University of Saskatchewan and a Bachelor of Library Science degree from the University of B.C.

He left a position as a Regina school teacher to attend library school. After receiving his degree he returned to Regina as co-ordinator of reference services at the Regina Public Library.

PEANUTS

BROOM-HILDA

WIZARD OF ID

APARTMENT 3-G

MISS PEACH

EB AND FLO

POLLY

NANCY

MUTT AND JEFF

MARK TRAIL

SIMPSONS-SEARS

An Ocean of Swimsuits

Your fashion swimwear harbour...Simpsons-Sears... where you'll find lithe, lean little treasures styled especially for you. One or two-piece suits that make the tides turn! All in fabrics that really take to the water. Printed or plain, trimmed or not...something for everyone! C'mon...dive right in and find your own pearl!

Personal Shopping: Ladies' Sportswear (1)

$13

$15

$15

$17

$20

Shop tonight 'til 9!

Simpsons-Sears Hillside: 3190 Shelbourne Street. Lots of Free Parking . . . No Tickets, No Time Limit.

386-2121

CLASSIFIED ADVERTISING

Vancouver Island's Largest Shopping Centre in Print

386-2121

BOX REPLIES
All replies to private box numbers available from 8:00 a.m. to 6:00 p.m. Monday to Friday inclusive.
Victoria Press Box numbers available on request. Charge $1.50.

OFFICE HOURS
Classified Counter, 8:00 a.m. to 6:00 p.m. Business Office, 9:00 a.m. to 5:30 p.m. Monday to Friday inclusive.

* * *

OFFICE CLOSED SATURDAY

* * *

TELEPHONE HOURS
8:00 a.m. to 5:00 p.m. Monday to Saturday inclusive.

* * *

CLASSIFIED COPY DEADLINES
Regular classified advertisements may be placed at the counter, 8 a.m. to 5:00 p.m. on the day prior to publication, Monday to Friday inclusive. By telephone, 8:00 a.m. to 5:00 p.m. Monday to Saturday inclusive.
All classified semi-display copy must be in the possession of Victoria Press Ltd., 2631 Douglas Street, by 4:00 p.m. on the day prior to publication, with the exception of that copy for Sunday Colonist must be in by 4:00 p.m. Friday.

FULL COVERAGE CLASSIFIED RATES

REGULAR CLASSIFIED LOCAL RATE
One day, 9c per word per day.
Three consecutive days, 8c per word per day.
Six consecutive days, 7c per word per day.
1 6-pt. heading or white space allowed to be charged at 5 words.
Minimum advertisement 10 words and $1.00.
Each initial, sign, group of figures and abbreviation counts as one word.

SEMI-DISPLAY LOCAL RATE
Ads requiring a style other than that mentioned above will be charged by the measured agate line (14 agate lines equal 1 inch).
One day, 40c per line, $5.60 inch.
Three consecutive days, 35c per line, $4.90 inch.
Six consecutive days, 30c per line, $4.20 inch.

NATIONAL RATE AND OUT-OF-PROVINCE RATE
Regular classified, 10c per word per day.
Semi-display, 43c per line per day, plus 10% if both type sizes are used.

Birth Notices, $2.00 per insertion for standard message of 30 words or less. 8c each additional word or initial.
In Memoriam notices, Cards of Thanks, Death and Funeral Notices, not exceeding 12 lines, $3.50 first insertion and $2.65 subsequent insertions. Each additional line, 35c daily.

Births, Deaths, In Memoriam Notices, Cards of Thanks, Personals not accepted by telephone.
Single paper rates on request.

SUBSCRIPTION RATES
Wherever carrier service is maintained, $3.00 per month.
By mail—
Canada, $3.50 per month, $10.00 per 3 months, $39.00 per year.
United States, $4.00 per month.
Saturday Only—
Canada, 25c per copy, $13.00 per year.
United States, 30c per copy, $15.60 per year.
Commonwealth and Foreign rates upon request.
Mail subscriptions are payable in advance.
Authorized as second class mail, Post Office Department, Ottawa.
Member Audit Bureau of Circulations

TERMS OF PUBLICATION
The Victoria Press Ltd. shall not be liable for non-insertion of any advertisement beyond the amount paid for such advertisement
In the event of an error occuring the liability of Victoria Press Ltd. shall not exceed the charge for the space actually occupied by the item in question.
All claims on error in publication shall be made within 12 hours thereafter and if not made shall not be considered. No claim will be allowed for more than one incorrect insertion nor for errors not affecting the value of the advertisement.
All estimates of cost are aproximate. Advertisers will be charged with space actually used.
All advertising copy will be subject to the approval of the Victoria Press Ltd., who reserve the right in its sole discretion to classify, reject or insert copy furnished.
Advertisements must comply with the British Columbia Human Rights Act which prohibits any advertising that discriminates against any person because of his race, religion, sex, colour, nationality, ancestry or place of origin, or because his age is between 44 and 65 years, unless the condition is justified by a bona fide requirement for the work involved.
While every endeavor will be made to forward replies to box numbers to the advertiser as soon as possible, we accept no liability in respect of loss or damage alleged to arise through either failure or delay in forwarding such replies, however caused, whether by negligence or otherwise.

CIRCULATION REPRESENTATIVES
Duncan, Chemainus—
P. J. Rogers 746-6181
Lake Cowichan—
C. P. Edwards 749-6771
Nanaimo—
R. Lakey SK 3-2766

United States Representatives
MATHEWS SHANNON and CULLEN, INC
New York, Boston, Chicago, Detroit, Philadelphia, Pittsburgh, Cleveland, Syracuse, Charlotte, Atlanta, Cincinnati

DUNCAN BUREAU
262 Station Street Thamilton Electric Building) Office and telephone hours 1 p.m. to 5 p.m. Monday to Friday, inclusive.
PHONE DUNCAN 746-6181

CLASSIFIED SERVICE FOR DUNCAN COWICHAN VALLEY CHEMAINUS RESIDENTS
Classified Ads phoned in to our Duncan office 746-6181 before 3:30 p.m. will appear in the following day's papers.

PHONE DIRECT
386-2121
TO PLACE YOUR CLASSIFIED AD

NOTICE OF COPYRIGHT
Full, complete and sole copyright in any advertisement produced by Victoria Press Ltd., is vested in, and belongs to, Victoria Press Ltd.; provided, however, that copyright IN THAT PART AND THAT PART ONLY of any such advertisement consisting of illustrations, borders, signatures or similar components which is or are, supplied to Victoria Press Ltd. by the advertiser in the form of engravings, matrices, casts, etc., and incorporated in said advertisement shall remain in and belongs to the advertiser.

1 BIRTHS

FERGUSON—Born to Mr. and Mrs. R. L. Ferguson, 858 Cowper, Victoria, B.C., on May 26, 1972, at Queen Victoria General, a son, Cory Michael Lee, 8 lbs. 11 ozs. Thanks to Drs. Nugent and R. Davison. First great-grandchild for Mrs. A. Sommers, Vancouver, and first grandchild for Mr. and Mrs. C. A. Wanless Victoria. Addition to the clan for Mr. and Mrs. R. L. Ferguson, Sr., Vancouver. (Insured.)

ROSENBLOOD—Born to Lorne and Merle Rosenblood, 965 Kentwood Terrace, Victoria, at the Royal Jubilee Hospital on May 27, 1972, a son, Michael Jeffrey, 7 lbs. 10 oz. A very special thanks to Drs. Borsman, Boulton and Maternity Staff.

WILSON — Don and Linda, 367 Fairview, are proud to announce the arrival of Andrew David, 7 lbs., 13 ozs. Born May 31, 1972, at the Royal Jubilee Hospital. Many thanks to Drs. Kardena, Privat and Henry and wonderful maternity staff.

5 DEATHS AND FUNERALS

ARNAUD — Passed away on Tuesday, June 6, 1972, Mrs. Marion Isobel Arnaud, of 6433 Pat Bay Highway, aged 80 years; born in Kingston, Ontario, and a resident of Victoria and district since 1930. Survived by two sons, F. I. Arnaud of Vancouver and J. W. Arnaud of Victoria; one daughter, Mrs. M. S. Gotto of Victoria; four grandchildren; two great-grandchildren.
Funeral service in McCall Bros. FAMILY CHAPEL on Friday, June 9, at 1:15 p.m., with the Rev. F. W. Hayes officiating, cremation.

BITTANCOURT—Nora Elizabeth Bittancourt, of Ganges, passed away June 6, 1972, at home. She is survived by her loving husband, Lyndell (Lynn), at home, and one brother, Barney Ashton, Ganges.
Funeral Services will be held 1:30 p.m. Thursday, June 8, in St. George's Anglican Church, Ganges, Archdeacon R. B. Hossfield officiating. Goodman's Funeral Home, Ganges, in charge of arrangements.

CLASSIFICATION INDEX

VITAL STATISTICS
1 Births
4 Card of Thanks
5 Deaths and Funerals
10 Funeral Directors
9 In Memoriams

NOTICES
14 Announcements
16 Catering, Banquets and Reception Rooms
15 Coming Events and Meetings
20 Lost and Found
11 Monuments
16 Places to Visit
17 Restaurants

EMPLOYMENT
25 Female Help Wanted
21 Male Help Wanted
25 Male or Female Help Wanted
31 Situations Wanted: Female
29 Situations Wanted: Male
31 Situations Wanted: Male or Female
27 Teachers Wanted

BUSINESS SERVICES AND DIRECTORY
36 Business Services and Directory

PERSONAL SERVICES
33 Bands, Musicians and Orchestras
40 Business Personals
43 Dancing
42 Education
71 Music Teachers
39 Personals
32 Trade Schools
38 Travel

MERCHANDISING
83 Aircraft
117 Antiques
78 Bicycles
80 Boats and Marine
85 Building Supplies
93 Cameras, Supplies and Photo Finishing
127 Chicks, Poultry, Hatching Eggs, Supplies
135 Farm Implements
12 Florists
80 Fuel
97 Furniture
120 Garden Supplies
99 Groceries, Meat and Produce
130 Heavy Equipment and Machinery
128 Livestock, Supplies and Events
105 Miscellaneous for Sale
103 Miscellaneous Wanted
109 Miscellaneous to Rent
73 Motorcycles
70 Musical Instruments
125 Pets and Supplies
96 Ranges, Stoves and Furnaces
94 Sporting Goods
115 Swaps
63 Timber %
98 TV, Stereo, Radio Sales and Service
112 Wanted to Rent, Miscellaneous

AUTOMOTIVE
164 Auto Body Work and Painting
162 Auto Repairs, Service and Towing
168 Campers and Trailers
166 Cars and Trucks Wanted
160 Cars for Sale
151 Foreign, Import and Sports Cars
169 Mobile Homes and Parks
149 New Car Directory
160 Parts, Accessories
158 Tires
154 Trucks and Buses
156 U-Drive and Auto Washing

ACCOMMODATION
185 Convalescent and Rest Homes
175 Hotels
178 Summer Resorts
181 Tourist Accomodation

RENTAL
201 Apartments to Rent, Furnished
200 Apartments to Rent, Unfurnished
203 Apartments Wanted
206 Duplexes to Rent
207 Duplexes Wanted to Rent
202 Furniture to Rent
215 Halls, Warehouses, Stores and Offices to Rent
197 Housekeeping Rooms to Rent
199 Housekeeping Rooms Wanted
211 Houses to Rent, Furnished
210 Houses to Rent, Unfurnished
212 Houses Wanted to Rent
190 Room and Board
191 Room and Board Wanted
193 Rooms to Rent
194 Rooms Wanted

FINANCIAL
155 Automobile Financing and Insurance
253 Mortgage Loans and Insurance
234 Mortgages for Sale
230 Personal Loans and Insurance
235 Wanted to Borrow

REAL ESTATE
280 Acreage for sale and Wanted
240 Business Opportunities
241 Business Opportunities Wanted
260 Churches
247 Commercial or Industrial Properties
258 Condominiums and Townhouses
253 Country Homes and Properties
270 Exchange Real Estate
290 Farms for Sale and Wanted
262 Garages for Sale, Rent, Wanted
293 Gulf Islands Properties
250 Houses for Sale
265 Houses Wanted to Buy
295 Listings Cancelled
266 Listings Wanted
271 Lots for Sale
294 Mainland and Out of Province Properties
273 Property for Sale
274 Property Wanted
244 Revenue Property
245 Revenue Properties Wanted
289 Up-Island Properties
256 Waterfront Properties

5 DEATHS AND FUNERALS

CHOU—In Victoria, B.C., on June 7, 1972, Mr. Chou Yat Jue, aged 79 years. Born in Canton, China, and had been a resident of Victoria for the past 53 years, residing at 7—Alpha Mission Street. He leaves his wife in China.
Service will be held in the Sands Mortuary Limited, "Memorial Chapel of Chimes" on Tuesday, June 13, 1972, at 11:00 a.m., Rev. C. Y. Chow officiating. Cremation. Flowers gratefully declined.

de MACEDO — On June 7, 1972, in Vancouver B.C., Miss Lydia de Macedo, in her 72nd year. Daughter of the late J. A. de Macedo. Survived by three brothers, Frank, John and William, and several nieces and nephews.
Requiem Mass will be celebrated in St. Andrews Cathedral, Friday, June 9, at 10 a.m. Interment in the family plot, Hatley Memorial Gardens. HAYWARD'S FUNERAL CHAPEL in charge of arrangements.

HOLT—In Victoria, B.C., on June 7, 1972, Mr. Harold Holt, aged 78 years. Born in Manchester, England, and had been a resident of Victoria for the past 41 years, late residence, 1167 Quadra Street. He leaves his sons, Harold Holt, Victoria, B.C., Hilton Harvey Holt, Vancouver, B.C. and Homer Hartley Holt of Ashcroft, B.C.; five grandchildren and two sisters. Mr. Holt was a veteran of the First World War.
Interment in the Royal Oak Burial Park on Friday, June 9, 1972 at 11:30 a.m. Arrangements by the Sands Mortuary Limited.

LUDBROOK—In Vancouver, Mrs. Elizabeth Ludbrook, aged 85 years; formerly of 980 Haywood Avenue. Born in England. Widow of Robert Henry Ludbrook, she leaves two sons, Keith in Australia and Robert in Vancouver; two grandchildren, JoAnn Hungle of Victoria and Pamela Ellen Ludbrook in Australia.
PRIVATE service in McCall Bros. FAMILY CHAPEL on Monday, June 12, at 12:30 p.m., followed by cremation. (Flowers gratefully declined. If desired, donations may be made to the Heart Fund, 620 View Street.)

McILWAINE—In Victoria, B.C., on June 6, 1972, Robert William McIlwaine, aged 41 years, of 1234 Esquimalt Road. Born in Kirkland Lake, Ont. and resident here for 3½ years. He is survived by his wife, Norma, and sons Robin, Brian and Steven, at home; his mother, Mrs. Florence McIlwaine of Haileybury, Ont.; one brother, George of Haileybury, and a sister, Mrs. Martha Wallis of Attin, N.T.
Funeral service in McCall Bros. FLORAL CHAPEL, Johnson and Vancouver Sts., on Friday, June 9, at 11:45 a.m. with Mr. R. Garnham officiating. Cremation.

UNDERWOOD — On June 6, 1972, in Victoria, Mrs. Emily Agnes Underwood, of 5424 Fowler Rd., aged 60 years. With many fond memories, she leaves her loving husband, ("Buster"); one son, Leslie of Victoria; one daughter, Mena of Surrey, B.C.; one grandson; two brothers, Bert Burke of Victoria and Tom Burke of West Vancouver; four sisters, Mrs. E. (Helen) Stow of Victoria, Mrs. J. (Edith) Moore of Surrey, B.C., Mrs. G. (Lillian) Hannah of Victoria and Mrs. Madeline Hartsel of Los Angeles, Cal.
Service in McCall Bros. FLORAL CHAPEL, Johnson and Vancouver Streets, on Friday, June 9, at 1:30 p.m. Cremation.

The Lord is my shepherd; I shall not want.
He maketh me to lie down in green pastures: He leadeth me beside the still waters.
He restoreth my soul: He leadeth me in the paths of righteousness for His name's sake.
Yea, though I walk through the valley of the shadow of death, I will fear no evil: for thou art with me; thy rod and thy staff they comfort me.
Thou preparest a table before me in the presence of mine enemies: thou anointest my head with oil; my cup runneth over.
Surely goodness and mercy shall follow me all the days of my life: and I will dwell in the house of the Lord for ever.
PSALM 23.

8 CARD OF THANKS

The gratitude in our hearts can never be fully expressed, but we want our friends and neighbors to know how much their kind words of expressions of sympathy have meant to us during our recent time of sorrow in the sad loss of our son and brother.
Douglas Edwin Sebert

9 IN MEMORIAM

CHRISTIAN — In loving memory of Jack, who passed away June 8, 1968.
We do not forget you, nor do we intend;
We think of you often, and will to the end.
Gone and forgotten by some you may be,
But dear to our memory you will ever be.
Always remembered by his wife Florence; daughters Celia, Mary, Jeanette, Ann, and families, and sons Daniel and Michael.

JAMIESON — In loving memory of Margaret Jamieson, who passed away June 8, 1968.
Just a thought of sweet remembrance;
Just a memory sad and true;
Just a love of sweet devotion;
Of the one who thinks of you.
Ever remembered by her husband John and family.

9 IN MEMORIAM

ENGLISH — In loving memory of our husband and father, George A. English, who passed away June 8, 1971.
With tear-filled eyes and breaking hearts.
We watched you suffer day by day.
While the angel of death hovered
Over you ready to lead the way.
We watched you suffer and heard you sigh,
But all we could do was just stand by.
And all the while we suffered, too,
You never deserved what you went thru.
God took your hand, we had to part,
He eased your pain but broke our heart.
Each time we see your photo
You seem to smile and say,
Don't cry, I'm only sleeping,
We'll meet again some day.
Please God, forgive our silent tears,
Our dearest wish that He were here.
Treasure him Lord in your garden of rest.
For here on earth he was one of the best.
From his wife Caroline and Family.

10 FUNERAL DIRECTORS

WE CARE
Your Six Community Chapels Dedicated to Service. Sensible Prices.

Victoria, B.C.
Sands Mortuary Limited "Memorial Chapel of Chimes" (main office)
388-5156, 388-5156, 388-5111

Sidney, B.C.
Sands Chapel of Roses, 656-2932

Cobble Hill, B.C.
Sands Chapel of Heather, 478-3621

Duncan, B.C.
Hirst Funeral Chapel (Sands), 746-8212

Ladysmith, B.C.
Ladysmith Funeral Chapel (Sands), 245-2311

Nanaimo, B.C.
Westwood Chapel of Flowers (Sands), 753-2032

Independent Family Owned and Controlled. Sands since 1912.

McCALL BROS.
Funeral Chapels
1949 Vancouver Street
385-4405 — 385-4405
Recommended by so many to relatives and friends the Home is Assurance.

FRIDAY
McIlwaine, Mr. Robert W.
10:30 a.m.—FLORAL CHAPEL
ARNAUD, Mrs. Marion H.
11:15 p.m.—FAMILY CHAPEL
SMURL, Mr. Robert J.
11:45 p.m.—FLORAL CHAPEL
RITZ, Miss Helena
PRIVATE
12:30 p.m.—FAMILY CHAPEL
UNDERWOOD, Mrs. Emily A.
2:30 p.m.—FLORAL CHAPEL
MONDAY
LUDBROOK, Mrs. Elizabeth
PRIVATE
3:30 p.m.—FAMILY CHAPEL

THOMSON & HAYNES
Funeral Chapel
Est. 1908 — Formerly of Winnipeg
A Dignified and Understanding Service at Moderate Cost
PRE-NEED ARRANGEMENTS ARE NEEDED
1625 Quadra St. Phone 384-2612

CHAPLEW'S FUNERAL CHAPEL
1155 Fort Street
Independently owned and operated. Sterling dignified funeral service within the means of all.
384-5512

HAYWARD'S CHAPEL
Ready to carry out the family's wishes quietly, sympathetically, with efficiency and dignity.
386-2345
756 Broughton St.
REGINALD HAYWARD — MGR.

FIRST MEMORIAL SERVICE
Undertakers for the Memorial Society of B.C. — 384-7441

11 CHURCHES

STEWART MONUMENTAL Works Ltd.
ESTABLISHED 1908
Memorials of Distinction
Marble, Granite and Bronze
1403 Mayo St. 384-3422

MORTIMER'S MONUMENTS
ESTABLISHED 1877
"The Finest in Craftsmanship"
655 DAVID ST. 385-6431

12 FLORISTS

REAL FLOWERS FADE

THE MEADOW LASTS
Funeral Flowers expertly designed
WOODWARD'S FLORIST
615 Fort 384-8534

15 COMING EVENTS AND MEETINGS

CHRISTOPHER LLOYD'S BINGO
G.P. HALL
GOVERNMENT ST.
FRIDAY, JUNE 9th
STARTING TIME 7:30 P.M.
GUARANTEED GAMES $15
10th GAME $50
20th GAME $100
FOR LIONS CHARITY

PORTLAND
DOG RACING SPECIAL
June 17—18
Leave WHOLE, Victoria, 10:15 a.m. Saturday. Return from Tsawwassen 8 p.m., sailing. Limited 50 on person. Price includes transportation, accommodation, ferry fares and race track admission. Call B.C.P.C. 384-4411.

PLAN PARENTHOOD — BE A FOSTER PARENT
Join Us
Tuesday, June 13, 8 p.m.
1627 Fort Street (Junction centre building)
For further information phone Mrs. W. Bruttman, 386-6121, Family and Children's Service.

HORSE RACES — VANCOUVER
All 9:00 a.m., Saturday, June 10th, DND Club bus leaves B.C. Hydro on Blanshard St. Reserve your seat at 386-2000 or 477-4676. Return fare $7.00, arriving back Victoria 9:15 p.m. Come and enjoy a day at the races.

DOG RACING — PORTLAND
Twenty-two races — Twenty-two guaranteed winners. 2 nights — July 14th and 15th. $27 includes hotel, admission, seats. Phone 384-6479, 1228 Clan.

GARDEN PARTY, SPONSORED by the World Fraternals of Canada, on Saturday, June 10, at home of Dr. and Mrs. Mitchell, 2731 Granite Street, $1.50 adults, $1.00 golden age and students.

AT THE TEE CEE
Monday thru Thursday
The Rush Trio
Friday and Saturday
The Big Band Sounds of The Rush Orchestra

15 COMING EVENTS AND MEETINGS

VIC WEST SOCCER CLUB BINGO

OUR MAIN CHARITY RETARDED CHILDREN

BINGO TONIGHT
7:30 P.M.
NOW AT
CLUB TANGO

$1 ADMISSION

6 CARDS FOR $3

Now Playing $15 Per Game

2 GAMES $25
1 GAME $50
1 GAME $100

5 Extra Games $30 or More

More Than $300 Cash Every Night

Door Prizes

Bonuses — Free Bar

ST. JOSEPH'S BINGO
CHURCH HALL
745 W. BURNSIDE
THURS. 7:30
Adm. $1.00
6 Cards $2.00
Extra Cards 25c

5 Early Bird Games 7:00, 25c Card

4th and 11th Games $50.00 each Jackpot

50 No's or less $300
55 No's or less $200
56 No's or over $100
No Game Less Than $15
5 Extra Games, 25c Card

LADIES' AUXILIARY to the Lumion Boxing BINGO
Every Friday, 7:30 p.m.
Caning Rink
1892 Quadra
Admission $1
6 Cards for $2
20 Games Minimum $16
2 at $25
1 at $30
1 at $100
Win Season's Prize Door Prizes and Good Neighbor Games
Free Bus — Refreshments Available
Everyone Welcome

JULY 8
BUS 'N BOAT
ONE DAY TOUR
Leave Cadboro Bay Road at 8:30 a.m. Travel to Salt Spring Island, Cruise, Dinner, lunch at Steer Bridge Inn, drive from Duncan to Fort Rupert, down west coast, have afternoon tea at Sooke. Price $20 per person, includes transportation, ferry fares, lunch, tea, and a marvellous time. Call B.C.P.C.T. 385-4411. Reserve now.

16 CATERING, BANQUET and RECEPTION ROOMS

THE DUKE'S DINING LOUNGE
4558 Cordova Bay Rd.,
PHONE 658-8822
—Open 12 noon till midnight
—Receptions, weddings, parties, banquets.
—Home catering on request
—Please call Bill Adams.

THE DUKE'S DINING LOUNGE, 658-8822
THE CELLAR RESTAURANT, 382-1716

20 LOST AND FOUND

LOST, a MONTH OLD FEMALE Cairn Terrier. Light tan and white. Recently spayed. Answers to "Buffy". Vicinity Dalton Ave. or Beaumont, late Tuesday night. Reward. Call 386-7111 or 477-4121.

BOY'S BEST FRIEND LOST
A small orange-brown rubber monkey, approximately 7" high, with white hair, wearing a blue dress, was last Tuesday afternoon, June 6th, from car. Reward. Information please. 386-6615.

LOST, MAN'S SEIKO AUTOMATIC wrist watch, Saturday at beach at end of Parish Road, Metchosin area. Important reward. 642-5540 after 5 p.m.

LOST, 1 GREEN AND WHITE Coverall-type shirt after Oak Bay Parade. If found, please return to 386-3756.

LOST, SUBSTANTIAL AMOUNT OF cash in Wallace envelope. Reward. 384-8660.

LOST — SCRUFFY YELLOW male dog, medium size, downtown area. 478-6461.

LOST MONDAY, AT THETIS Lake, blue navy nylon jacket, white trim. 592-7101.

LOST, LADY'S GOLD SWISS watch, Ultra SUB anni. June 5. Sentimental value. 384-2046.

LOST, BOY'S BIKE MISSING from Willows Beach. 598-6160.

LOST, YOUR PET? HOMES wanted. Hum. SPCA. 384-6401.

HAVE YOU LOST YOUR CAT? Kittens wanted. Call 386-6751.

LOST SIAMESE SEALPOINT male cat, Fort Bay area. 592-7286.

FOUND, TAME GREEN AND yellow budgie. 386-6751 after 6 p.m.

21 MALE HELP WANTED

ADVERTISEMENTS IN THIS CLASSIFICATION MUST COMPLY WITH THE BRITISH COLUMBIA HUMAN RIGHTS ACT SEE COLUMN 1

WANTED
G.M.
MECHANIC
Must be licensed. Must have GM experience. We offer good wages and working conditions, and full fringe benefits. Come North on the island.
APPLY TO
CHC REED
Smile and Thomson Ltd.
CREW — CLOS DEALER
334-342
Box 3300, Courtenay, B.C.

BARBER WANTED FOR GORGE Hotel barber shop. Phone 382-8121.

21 MALE HELP WANTED

SALESMAN
GROUND FLOOR OPPORTUNITY WITH A GREAT COMPANY
IN OUR AMBITIOUS SALESMANN
$10,000 DRAW
If you're a successful, salesman who feels he could handle a line of quality merchandise, we'll back each salesman with a complete national sales operation. U.S.A. manufacturer, who has held market leadership for 5 consecutive years. The salesman we're looking for has a keen mind, is ambitious, ready to work hard and capable of earning $15,000 the first year. We offer excellent fringe benefits, including a liberal pension plan. Interviews will be held in Victoria on Thurs., June 15 and Fri., June 16. Please phone 384-8311 for appointment. (Out-of-town call collect)
HEM-MEG CANADA LTD.

PLANNED PROMOTIONAL OPPORTUNITY
This position offers a career opportunity in which planned advancement will be based on managerial ability and higher earnings. We prefer a College or High School graduate with related business experience, between the ages of 25 and 35. Our client is a leading manufacturer of consumer products sold by voluntary, wholesale, institutional and industrial channels.
We will give you a comprehensive training program, high commissions and bonuses and monthly financial incentive contests for outstanding performance. Sales of our products are controlled by franchised distributors and salesmen handle only the accounts assigned to them. Many of our salesmen's earnings are substantially above the average. We'll give you an interview to determine if you have the qualifications for our program and if you have the potential to grow with a growing company. Please write, giving full resume of your background, education, experience and present salary to:
Box 1000, Victoria Press

AUTO PARTSMAN
Required immediately for Victoria Courier Service. Preference given to experienced man in parts and counter sales, with an aggressive service and sales attitude. Clean new location, opening the end of June. Apply in confidence to:
Parts Manager, Ellison Chrysler Plymouth Ltd., 1080 Yates St., Victoria. 386-6441.

LICENSED AIRCRAFT ENGINEER
To be employed on a supernumerary basis at Prince Rupert B.C. as Engineer in charge of Maintenance at DRHC. 3 Beaver, DHC 2 Otter, 1 Grumman Goose. Contact Ready stating employment history, education, etc., in first letter to S. R. Fletcher, Trans-Provincial Airlines Ltd., Prince Rupert, B.C. 624-6136.

EXCELLENT OPPORTUNITY
For experienced furniture salesman and home entertainment salesman. Applicants must have at least 5 years experience, should be able to do assembly and repairing. Excellent contract for willing, sincere worker. Phone 656-4561 to make an appointment.

RAVEN LUMBER CAMPBELL River — production 40 MMF per year requires Export Shipper — Yard Foreman for June/July. Must have a grading ticket. Some experience in Export documentation. Permanent position for the right man. Salary and fringe benefits. Apply in confidence stating qualifications, salary required to: Box 1000, Victoria Press, Box 486.

DIRECT SALESMAN WANTED
for this area selling long-term contracts to food banks and freezers and tubes. An excellent line for the right man. Call or apply: 1000 Blanshard St. Victoria. Ask for Mr. Gerald Adams, P.D. Box 6, Richmond, B.C. or phone 277-1161.
DIAMOND LAMP CO. LTD.

ESTABLISHED GENTLEMEN'S clothing store requires assistant manager. Must be experienced in quality men's wear. Salary commensurate with knowledge of retailing, age not essential. Please apply stating qualifications, references, marital status and salary expected to: Box 1000, Victoria Press, Box 486.

THE BAY
We require a male qualified shoe repair man on a part time basis. Please apply in person to the Personnel Office, 4th floor.

NO STRIKES, NO LAYOFFS
Join a company on the move. Earn $15,000 to $25,000 per year. Sales experience an asset but not a must. Investigate this opportunity. Write to:
Box 1000, Victoria Press, Box 486.

TORPEDO PROFESSIONAL SERVICE station salesmen wanted. Top commissions to high producers. Year round employment. Apply in confidence to: Manager, Torpedo Service Ltd., Box 4765, Terminal A, Vancouver.

CARETAKER AND CUSTODIAN to take Cobble Hill Hotel. Phone 743-5511 or write Box 1000, Victoria Press, Box 486.

JOURNEYMEN MECHANICS
For large established Ford dealership in New Westminster. Good Union scale and full benefits. Call (collect) Fred Barker, 112-525-2005.

REPAIRMAN FOR SMALL ENGINES and equipment. Preference for man with motor yard experience. Victoria Press, Box 486.

REQUIRED IMMEDIATELY BY major hotel in Victoria. Take charge of hotel and bar. Only those with experience need apply. Please reply to Victoria Press, Box 486.

EXPERIENCED JANITOR FOR night shift. Must be able to drive. Apply Davis Janitorial Service, 386-5346.

WATER WITCH SOME EXPERIENCE necessary. Apply Paul's, 9900 Douglas.

AUTOMOBILE PAINTER FOR first 2 weeks in July. Union rates, etc. Call Duncan 746-6961.

EXPERIENCED DOCK HAND. Please state full qualifications to Victoria Press, Box 486.

TAXI DRIVERS WANTED. Ready right now! 386-7811.

21 MALE HELP WANTED

ROYAL CANADIAN LEGION BRANCH NO. 33
1000 Main Ave.
PRINCE GEORGE, B.C.

POSITION Branch Manager
Branch No. 33 requires a Branch Manager with executive duties and responsibilities.

DUTIES
The Branch Manager will undertake a broad range of duties, assisting responsibilities pertaining to the Executive and Committees.
Administration of membership records.
Organization and maintenance of social activities.
Responsible for Veterans' welfare, advising interviewing and processing applications.

REPORTS TO
Branch Executive and duties in relation thereto. Executive regarding policy changes.

REPORTING TO DOS BRANCH MANAGER
Branch business secretary and Club Manager.

APPETY INN CONDOMINIUM, with complete details of personnel background, education, marriage, health experience and additional remarks, years with, employer, previous positions held, career interests and salary expected.

DON'S STAFF KNOW OF THIS ADVERTISEMENT

25 MALE OR FEMALE HELP WANTED

ADVERTISEMENTS IN THIS CLASSIFICATION MUST COMPLY WITH THE BRITISH COLUMBIA HUMAN RIGHTS ACT SEE COLUMN 1

HOMES NEEDED

"Valentes" — a delightful, furnished 84 year old girl. Some conveniences. Requires mature or elderly parents who will be kind to her.

Bibi — Siamese kitten seeks parents needing companionship. Has been raised with children. Her requirements are simple: dishes of patience and understanding.

Address replies and telephone numbers of interested parties to Victoria Press, Box 486.

REPORTS TO
Branch Executive and duties in relation thereto. Executive regarding policy changes.

REPORTING TO DOS BRANCH MANAGER
Branch business secretary and Club Manager.

APPETY INN CONDOMINIUM, with complete details of personnel background, education, marriage, health experience and additional remarks, years with, employer, previous positions held, career interests and salary expected.

DON'S STAFF KNOW OF THIS ADVERTISEMENT

25 MALE OR FEMALE HELP WANTED

ADVERTISEMENTS IN THIS CLASSIFICATION MUST COMPLY WITH THE BRITISH COLUMBIA HUMAN RIGHTS ACT SEE COLUMN 1

35 MALE OR FEMALE HELP WANTED

REAL ESTATE
AASA CAREER
We will sponsor 6 top calibre men and women to be trained for a career in Real Estate. Must have the following:
1) Happy disposition,
2) Presentable appearance,
3) A desire to be successful.

J.J.C. (JACK) WALDRON
Manager
Shelter Phillips Homesteaders Ltd.
386-2911

WANTED DANCE INSTRUCTORS, full time. Experience preferred but not necessary. We will train you. Apply to Arthur Murray Studio, 715 Yates St., 385-1476 after 3 p.m.

MAN AND WIFE AS CARETAKERS for small apartment building. Apply stating age, experience and telephone number to Victoria Press, Box 486.

WANTED EXPERIENCED RELIEF couple for medium sized motel with switchboard. Apply giving references to Victoria Press, Box 489.

$10,000 YEAR
If you can speak a second language, travel, opportunity. Age no barrier. For appointment only, phone 592-6364 between 5-7 p.m.

MAN AND WIFE TO MANAGE and caretake a modern 30 suite apartment near Beacon Hill Park. Please apply to Victoria Press Box 491.

CARETAKER FOR OLDER 15 suite apartment, Victoria Press, Box 476.

FULLY EXPERIENCED HEAD cook required for small restaurant. Phone 384-8353.

36 FEMALE HELP WANTED

ADVERTISEMENTS IN THIS CLASSIFICATION MUST COMPLY WITH THE BRITISH COLUMBIA HUMAN RIGHTS ACT SEE COLUMN 1

A BRANCH OFFICE OF A LEADING trust company has an immediate opening for a savings teller. Experience is an asset, however a bright, responsible individual with some cash experience and a desire to learn will be considered as a junior teller. We offer excellent working conditions, good salary and fringe benefits. Interviews by appointment only. Phone 384-2961.

SHOW ROOM HOSTESS
Mature, poised, outgoing individual, preferably with sales experience, to give product knowledge and colour coordination assistance to women in public. Small commission on sales. Part-time approximately 20 hours per week could lead to full-time position if suitable. Victoria Press, Box 484.

PART-TIME EVENING RECEPTIONIST
WANTED FOR LARGE REAL ESTATE FIRM. MATURE WOMAN EVENINGS 4:30-9 AND ALL DAY SATURDAY. REPLY TO BOX 448 VICTORIA PRESS.

THE BAY
We have immediate part-time positions open for experienced restaurant help. Apply to the Personnel Office, 4th Floor.

TYPIST-RECEPTIONIST
Required for Real Estate Office in Cordova Bay, Saturdays only with the odd weekday — 9:30 to when required. Apply in writing to Block Bros. Realty Ltd., 1949 Sooke Rd. — Attention E.K. Nash

2 PERMANENT POSITIONS available, stenographer with shorthand also cashier. Both full time positions including Saturdays. Apply giving previous experience, age, salary expected, to Victoria Press, Box 394.

EXPERIENCED PART TIME saleswoman required for better ladies wear store. The applicant should have 2 to 3 years selling experience with classy clothing. Pleasant working conditions. 385-5734 for appointment.

GRADUATE NURSES FOR CHILDREN'S HOSPITAL B.C., policies reflect: Rotating shifts. Apply Director of Nursing, Queen Alexandra Solarium, Box 600, Victoria, B.C.

REQUIRED FOR DOWNTOWN motel — cashier / maid. Efficient, mature lady. 4-5 hours daily. Very pleasant employment. 5-6 day week. Reply to Victoria Press, Box 442.

MATURE WOMAN WANTED FOR housekeeping only home, prefer with own car, for occasional overnight. Write 164 Regina.

EXPERIENCED MAID FOR MOTEL. References. Over 21. Call 386-6331 between 9-6 p.m.

HOUSEKEEPER, 7 A.M. TO 1 p.m. Thursday through Tuesday. 479-4641 for interview.

SIMPSONS-SEARS
REQUIRES
Part-time seamstress. Applicants must be fully experienced in alterations of both women's and men's dresswear. Apply in person only to Personnel, Monday to Friday.

THE BAY
We require a versatile person with a current industrial first aid certificate for varied duties, on a part-time basis including clerical functions. If you qualify and are interested please apply in person to the Personnel Office, Fourth floor.

MATURE ASSISTANT MANAGER
Required for womens' reducing salon, good solid sales experience an asset. Will train right woman with proper background. Salary and commission up to $8,000 per year. Ask for Miss Hilton, 383-4178.

PART-TIME POSITION FOR GARDEN SHOP. Must have good knowledge of gardening. Willing to learn about Provincial Poison Control. Apply EMPLOYMENT OFFICE, 5th Floor, T. EATON CO. LTD., 1150 Douglas, Monday to Friday 9 - noon.

AVON CALLING
Like making friends? Love making money? You can do both, as an Avon Representative. It's easy — and fun! for details call right now: Mrs. S. Burkinshaw, 384-7345.

EXPERIENCED CLERK FOR small office, payroll, bank deposits and general office duties. Knowledge of bookkeeping machine useful but not essential. Write full details, experience, etc. to Victoria Press, Box 475.

EXPERIENCED BOOKKEEPER required for general contractors office in industrial area. Some typing and driver's licence also needed. Good salary and working conditions. Apply P.O. Box 1473, Victoria.

EXPERIENCED WAITRESS, counter work. Hours 12-6:30, Monday to Friday. Minimum wage to start. Apply Gibson's Grill, 914 Yates St. between the hours of 9 a.m. and 11 a.m.

WE REQUIRE AN EXPERIENCED stenographer, preferably with knowledge of dictaphone. Typing speed and accuracy are important. Please reply to P.O. Box 1474, Victoria.

LIVE-IN HELP WANTED FOR family with 3 children. Most evenings and weekends free. Only those who like children and know how to care for children need apply. 385-4764, 3621 Quadra.

26 FEMALE HELP WANTED

REQUIRED IMMEDIATELY, PERSON with banking experience to work part-time counting cash. Apply EMPLOYMENT OFFICE, 5th Floor, T. EATON CO. LTD., 1150 Douglas, Monday to Friday, 9 - noon.

EXPERIENCED PRACTICAL nurse for 4 p.m. to midnight shift in rest home. Close in. References required. Phone 383-8616.

HOUSEKEEPER, 2-3 HOURS PER day, 5 days a week, afternoons only. Phone after 6 p.m., 477-3553.

LIVE-IN HOUSEKEEPER, 3 months, July, August, September. 642-5381.

FREE ROOM AND BOARD, plus. Over 19 preferred, to help with housework. 383-7422.

LADY REQUIRED FOR REST home work, cooking experience. 385-4346.

EXPERIENCED TELLER REquired. Also experienced steno. Call Mrs. Armstrong, 592-1202.

KITCHEN HELP, DISH WASHER, mature woman, experienced. 383-3234 after 10.30 a.m.

27 TEACHERS WANTED

ADVERTISEMENTS IN THIS CLASSIFICATION MUST COMPLY WITH THE BRITISH COLUMBIA HUMAN RIGHTS ACT SEE COLUMN 1

SEPTEMBER 1972
Experienced qualified Catholic teacher, preferrably male, with special interest in science and music. Home room, Grade 4. 479-6264.

29 SITUATIONS WANTED MALE

SEMI RETIRED GENTLEMAN desires part or full-time position. 26 years office experience electrical contracting business. Successfully completed hotel-motel management course. Would consider office clerical position or sales staff men's haberdashery. Telephone 384-6796.

FAMILY MAN WITH 1-TON truck (large van), some tools, contractor's licence, will do work of any nature. Painting, lawns, repairs, moving, clean-up, etc. Very reasonable rates. Phone 388-7961 anytime.

DUTCH LANDSCAPER
Complete gardening and landscaping service, including clean-up, rearranging, tree surgery and removal, lawns, rock walls, brick work, patios, ponds, fencing, supply of nursery stock, etc. 386-1541.

BOY, 14, WANTS WORK ON modern farm; horse or cattle ranch — Ambition: farmer. Call 383-0655 or write 638 Battery St., Victoria.

CHEF — JUST RELOCATING in Victoria from Toronto, fully qualified in all phases of food industries, 30 years experience. 382-7394.

TWO JOURNEYMEN PAINTERS, 40 years' combined experience, will work for any fair wage. You name your price. Try us. 384-3434, 478-1254.

BUILD—REPAIR—REMODEL Cabinets, vanities, arborite, ceiling tiles, finishing, sundecks, cement, drains, etc. 386-9930.

MAN WITH TRUCK, ANYTHING moved or disposed. Reasonable. 383-0428.

INTERIOR, EXTERIOR PAINTing, lawn cutting, rotofilling, light hauling. 656-4383 or 385-6042.

INSCAPE DESIGN. 386-2764. REASonable rates for architectural designs. Ronald St. Louis.

MAN EXPERIENCED IN CARpentry work, also some plumbing. Apply Victoria Press, Box 502.

YOUNG MARRIED MAN SEEKS employment. Will do anything reasonable. 592-6651.

UNIVERSITY STUDENT WILL scythe fields. 477-2983 anytime after 5 p.m.

TANDEM DUMP TRUCK AND driver. Phone Ernie, 479-2138.

MOWING, TALL GRASS OR lawns. 382-4644, 479-4865.

19-YEAR-OLD DESPERATELY needs employment. Phone 592-6423.

JACK OF ALL TRADES. 383-6827.

30 SITUATIONS WANTED FEMALE

FEMALE HAIRDRESSER WITH 11 years' experience wishes job with above-average earnings, advancement and responsibility 383-0904.

DAY CARE, LIVE OUT, EXPERIenced, references, reasonable. 383-6974.

FOR OCCASIONAL BABYSITters, care for the elderly, etc. Call Victoria Babysitting, 592-9414.

LICENSED DAY CARE, CITY Centre, opening immediately for one child, $65 per month. 385-5654.

LOVING CHILD CARE IN MY home, Cook-Maplewood area. 382-1617.

WILL BABYSIT, MY HOME, Monday - Friday, 8 - 4 p.m. James Bay. Up to age 4. 386-1084.

STUDENT, 16, WILL BABYSIT. 479-3254.

LOVING CHILD CARE INFANTS and children, my home, 384-0638.

32 TRADE SCHOOLS

TRAINEES WANTED
IBM Keypunch
Computer programming
N.C.R. machine accounting
Our representative is now testing in the Victoria area. For appointment phone McKay Career Training, 384-0912 or write Victoria Press, Box 272.

35 BANDS, MUSICIANS and ORCHESTRAS

OLD TIME OR MODERN MUSIcal group available for dances. 384-3704.

PRESTIGE ENTERTAINMENT Agencies Ltd. Choose from better bands—acts. 382-4233 or 477-1207.

WEDDINGS SPECIALIZED music by J.G.A., 478-2468.

36 BUSINESS SERVICES AND DIRECTORY

Accounting Service

TOTAL TAX ACCOUNTING
Business bookkeeping Income Tax Individual, Partners, Corporations.
$3.00 AND UP
Mon. - Fri. 9 - 5, or by appointment.
W. A. Brown Public Accountant
612 Johnson 385-8634

ACCOUNTING AND TAXATION "SPECIALISTS"
Accuracy and reliability guaranteed 24 HOUR telephone service.
SIMKIN ACCOUNTING SERVICE
215-620 View Street, Victoria, B.C.
Telephone 386-7974

Books

POOR RICHARD'S USED BOOKS Bought — Sold — Exchanged 923 Fort. 384-1411, 306 W. Burnside

Bulldozers

INTERNATIONAL BULLDOZING Ltd. Loading, hauling, excavating and back filling. Top soil and gravel and fill. Land clearing, House wrecking and demolition. Landscaping. Special low rates. Phone Ollie 385-1661 anytime.

Carpenters

YOU DON'T HAVE TO BE RICH for take a loan, to let me do your repairs or alterations. Call Carl, 386-8594 or 383-9896 before 8 a.m. or after 5 p.m.

GUARANTEED WORKMANSHIP for cabinets, rumpus rooms, alterations, additions, floor and ceiling tile and sundecks. Phone Bob, 386-7845, 383-9680.

MANY COST SAVING IDEAS, new construction, additions, renovations, fast courteous service. Len Grover, 478-7674.

STEPS, NEW OR REPAIRED, Roof and gutter repairs, Plaster patching and painting, inside or out. Anytime, 384-1827.

REPAIRS, ALTERATIONS AND additions. Reasonable. Fast service. Free estimates. 477-6858 or 658-8473.

RELIABLE TRADESMAN, concrete, framing, finishing, renovations. Free estimates. Reasonable. 388-8001.

QUALITY WORK AT REASONable rates. Additions, renovations. Estimates, plans. Glover, 656-3745.

36 BUSINESS SERVICES AND DIRECTORY

Carpenters

FINISHING CARPENTRY
Exclusive: winding stairways, horseshoe breakfast nooks & specialty. $7 hourly. 652-2431.

G. C. LUNEY
Alterations, repairs, additions, Estimates 477-2470 after 6

CABINETS, BUILT-INS, REMOdelling, expert finishing, prefer small jobs. 652-2920.

SMALL JOBS MY SPECIALTY Howie 478-4705

WIRING, PLUMBING, CARPENtry. 477-6568.

FROM BASEMENT TO ATTIC, I call does it all. Howard, 385-2943.

KITCHEN CABINETS, VANITIES, very reasonable. Phone 652-2587.

Carpets and Linoleum

SACRIFICE CARPET
BARGAINS
—100% NYLON SHAG 1 color only—$4.95 sq. yd.
—100% ACRILIC Sculptured 2 colors only—$4.95 sq. yd.
—TIGHT GAUGE kitchen carpet $5.95 sq. yd.
—CMHC cushion vinyl $3.95 sq. yd. (assorted colors)
ROLLENDS
and
REMNANTS
SAVE UP TO 50%
CARPET TREND
At Langford and Skinner St. in Vic. West
386-7501

VELVET TOUCH SHAG CARPETING
Just arrived — 20 rolls of 24 oz. 100% nylon shag. Available in two-tone colors of Indian brass, tropic fern, Ember orange, Marine turquoise.
ONLY $6.29 SQ. YD.
IN-HOME CARPET SERVICE
Just a phone call will bring our Carpet Specialist to your home, day or evening, to show you carpet samples and help you select the right carpet for your home and your pocketbook. No obligation of course. Ask for Hugh Smith.
SLEGG BROS. LUMBER LTD.
3955 Quadra St., 479-7151

For immediate in-home service for samples and estimates of carpets, linoleum or tile call Eric Williams, 382-5111. No obligation.
Standard Furniture Co.
737 Yates Street

DEEP PILE NYLON SHAG
SAVE $3.00 sq. yd.; 4 colors
KITCHEN CARPET
Only $4.95 sq. yd. 3 colors
HOURIGAN'S
CARPETS AND LINOS LTD.
713 PANDORA AVE. 386-2401

PARKER JOHNSTON LTD.
1314 Broad Street 382-9181

Cement

DEGENDT-BIRKETT
All types concrete work. Concrete cutting.
388-6960 385-5020

GERDA CEMENT FINISHING. Basements, sidewalks, driveways, etc. 388-4806, 479-4756.

CEMENT WORK, ANY KIND, hand or power finishing, 592-3469 or 479-1932.

DRAINS — CEMENT — SEWERS
384-8306 Frank Polfano 383-3495

Cleanup Service

LET ME CLEAN YOUR YARD, basement, garage and attic for the unusable articles or bottles or anything you wish to pay me with. I also do excellent gardening, landscaping, tree and hedge trimming. Car removal, house painting, roofing, and general maintenance. Gutter work, residential and commercial daily and weekly disposal service. Also will buy any article of use. Will move anything anywhere for very low fee. No charge for distance. Call "Ollie." 385-1661.

$5 MINIMUM CHARGE
Young men with trucks will do yards, basements, composts etc. Roto-tilling, tree removal and moving. Very reasonable — free estimates.
Rick O'Dell, 384-6111, 479-2858
Servewell Services

NO CHARGE AND UP
Two young responsible men have large truck. Basement, attics, composts, etc. Very reasonable. Bob's, 386-7845, 383-9680.

HAVE LARGE TRUCK, WILL clean basements, attics, composts. Gardening and any work you wish done. Very reasonable. Tornado Clean-up. 388-6049.

PROMPT AND EFFICIENT clean-up service. Basements, composts, miscellaneous debris. Call Larry, 385-1931.

ALEXANDER'S YARD, BASEment, compost, clean-up service, plus rotofilling and lawn service. Phone 478-7992, 479-1213 or 383-2055.

BASEMENT, YARD CLEAN-UP and hauling, lawn mowing, gardening. Free estimates. Reasonable rates. 386-4679.

FREE ESTIMATES
Hauling, clean up yards, basements and repair work. Walter Hanson, 386-9618 anytime.

BASEMENT AND YARD CLEANup. Very reasonable. Also trees removed. New lawns. 479-4302 or 383-9680.

RUBBISH HAULED AWAY, have a commercial vacuum cleaner. 382-9380.

CLEAN-UP: COMPOST, BASEments, etc. 388-4606.

LIGHT REMOVALS AND DELIveries. 385-0173.

Contractors

SIMPSONS-SEARS
CITATION
KITCHEN CABINETS
Let our planning and design experts plan your "Dream Kitchen." Superbly crafted cabinets in luxurious hardwood finishes. Phone for free no-obligation estimate.
When you remodel
rely on the experts
at
SIMPSONS-SEARS
388-9111

MAC-EVANS GENERAL CONtractors Ltd. Guaranteed workmanship for cabinets, rumpus rooms, alterations, additions, floor and ceiling tile and sundecks. Phone Bob, 386-7845, 383-9680.

W. CAMPBELL LTD.
General Contractors
Building Consultants
479-3904
Alterations — Repairs — Cabinets
WILLIAMS, BRAY AND WILLIAMS LTD.
853 CORMORANT ST. 386-7741

FARMER CONSTRUCTION
Design — Renovations
388-5121

G. H. WHEATON LTD.
Repairs — Alterations — 382-2159

WHEN YOU PLAN TO HAVE AN addition, a house or a building, phone Airlight Builders, 479-1160.

SUNDECKS, PLAY ROOMS, GENeral repairs and renovations. S. G. Harris, 652-1578.

ALTERATIONS, REPAIRS, Doors and windows. We specialize. 385-4875, 598-1415 evenings.

Draperies

DELUXE INTERIORS AND MODERNizing, 1006 Russel St. 642-5111.

Dressmaking

BRIDAL RENTALS, COSTUMES formals dressmaking, 28 Burnside W 385-1542 Fashion Craft Shop.

DRESSES BY JAPANESE dressmaker. Professional top. Perfect fit. Phone 656-5977.

YOUR HEALTH: Dr. Walter Alvarez

When Will Male Hormone Help?

I have just received a fine book full of information on vasectomy, the male sterilization operation. The book was written by Dr. Paul Gilette, and is entitled "The Vasectomy Information Manual."

This book can be of tremendous help to all those men — an estimated one million in North America — who will undergo a sterilization operation in 1972. Perhaps they do not fully understand it, are afraid of it. The book describes the vasectomy operation in detail and discusses its effect on sex life, emotions and health, the legal and religious factors, and regaining fertility.

In a man, the sterilization is produced by removing a small section of each of the tubes (called the vas deferens) that carry spermatozoa (the millions of microscopic parts of the semen, one of which might join with an ovum in the woman to form an embryo) from the testes up to little pouches at the base of the bladder near the prostrate gland. These pouches serve as a reservoir for semen.

The operation can be done under local anesthesia and usually takes from 15 to 20 minutes. The man can be assured that the vasectomy is not castration. It does not remove any gland or organ. It does not decrease the amount of semen ejaculated and it will in no way affect his potency or his pleasure in sexual intercourse.

Men have various reasons for requesting a sterilization operation. Some times there is a medical reason why the man's wife must never get pregnant, and she is sensitive in some way to contraceptive pills.

Men who have had vasectomies are cautioned that although they can have sex immediately after the operation, they cannot be sure of 100 per cent protection against causing pregnancy for at least six months after the operation. Usually, Dr. Gillette says, it take 10 to 12 ejaculations to empty out the sperm that have collected in the genital organs.

A splendid thing about this new book by Dr. Gillette is that it contains an enormous amount of information, not only about vasectomy, but it gives some 110 pages of names and addresses where men and women can go to get sterilization operations if they desire them.

Experts on population growth tell us that before long, many people will be having this type of operation performed as soon as they have had two children. If people continue having more than two children to their family, our population in America could double in 35 years. Obviously, with such a quick doubling of our population, we would have a terrible time finding homes, food, schools, teachers and jobs.

TV PROGRAM LISTINGS

EVENING

CBUT—3 Vancouver	KOMO—4 Seattle	KING—5 Seattle	CHEK—6 Victoria	KIRO—7 Seattle	CHAN—8 Vancouver	KCTS—9 Seattle	KTNT—11 Tacoma	KVOS—12 Bellingham	KTVW—13 Tacoma

6 P.M.
2—Sportscene
4—News
5—News
6—News
7—News
8—News
9—Buttons and His Buddies
11—Wild Wild West
12—Perry Mason

6:30 P.M.
2—Hourglass
4—News
5—News
6—News
7—News
8—News
9—Folk Guitar
11—Wild Wild West
12—News

7 P.M.
2—Hourglass
4—Untamed World
5—Truth or Consequences
6—Hawaii Five-O
7—Green Acres
8—Please Sir
9—American Indians
10—Island Hobbyist
11—Jeannie
12—Hee Haw

7:30 P.M.
2—In the Mood
4—Issues '72
5—Doctor in the House
6—Hawaii Five-O
7—You Asked For It
8—Longstreet
9—Thursday Forum
10—You and the Law
11—Dragnet
12—Hee Haw

8 P.M.
2—O'Hara, Treasury Agent
4—Smith and Jones
5—Flip Wilson
6—O'Hara, Treasury Agent
7—My World and Welcome To It
8—Longstreet
9—Thursday Forum
10—Floral Creations
11—Merv Griffin
12—Sonny and Cher
13—Behind the Wheel

8:30 P.M.
2—O'Hara continued
4—Smith And Jones
5—Flip Wilson
6—O'Hara continued
7—My Three Sons
8—Dean Martin
9—Playhouse New York — Special
10—Project Travel
11—Merv Griffin
12—Sonny and Cher
13—Behind the Wheel

9:00 P.M.
2—All in the Family
4—Longstreet
5—Ironside
6—Odd Couple
7—Movie: On the Double
8—Dean Martin
9—Playhouse N.Y. continued
10—Canadian Forces Pacific
11—David Frost
12—Movie: On the Double
13—True Story

9:30 P.M.
2—Program X
4—Longstreet
5—Ironside
6—Sportsbeat
7—Movie continued
8—Here Come the 70s
9—Playhouse N.Y. continued
10—Cable 10 Forum
11—David Frost
12—Movie continued
13—Scope

10 P.M.
2—Midweek
4—Owen Marshall
5—Dean Martin
6—Mannix
7—Movie continued
8—Bold Ones
9—World Press Review
10—Cable 10 Forum
11—David Frost
12—Movie continued
13—Film

10:30 P.M.
2—Midweek
4—Owen Marshall
5—Dean Martin
6—Mannix
7—Movie continued
8—Bold Ones
9—Critic At Large (10:45)
11—News
12—Movie continued
13—Horse Racing

11 P.M.
2—News
4—News
5—News
6—News
7—News
8—News
11—Perry Mson
12—Have Gun — Will Travel
13—Movie: Valley of Vengeance

11:30 P.M.
2—News
4—Dick Cavett
5—Johnny Carson
6—News
7—Movie: Rogue's March
8—News
11—Perry Mson
12—Movie: Rogue's March
13—Movie continued

12 MIDNIGHT
2—Movie: No Place For Jennifer (11:50)
4—Dick Cavett
5—Johnny Carson
6—Movie: Yum Yum Tree
7—Movie continued
8—Movie: Yum Yum Tree
12—Movie continued
13—Movie continued

12:30 A.M.
2—Movie continued
4—Dick Cavett
5—Johnny Carson
6—Movie continued
7—Movie continued
8—Movie continued
12—Movie continued
13—Movie: Hair Trigger Casey

ALL TIMES ARE LOCAL

CHANNELS RESERVE RIGHT TO MAKE LAST-MINUTE CHANGES

EARLY FRIDAY

5 A.M.
4—Len Sampson
5—Today
7—J. P. Patches
12—Frisky Frolics
13—Stock Markets

6:30 A.M.
4—News
5—Today
6—University of the Air
7—Captain Kangaroo
8—University of the Air
12—Captain Kangaroo
13—Stock Markets

9 A.M.
4—What Every Woman Wants to Know
5—Telescope
6—Good Morning
7—News
8—Good Morning
12—Lucy Show
13—Stock Markets

9:30 A.M.
4—Movie: That Wonderful Urge
5—Telescope
6—Good Morning
7—News
8—Good Morning
11—Concentration
12—My Three Sons
13—Stock Markets

10 A.M.
2—Mr. Dressup (10:05)
4—Movie continued
5—Sale of the Century
6—Flintstones
7—Family Affair
8—Yoga
11—Mantrap
12—Family Affair
13—Stock Markets

10:30 A.M.
2—Giant; Helene
4—Movie continued
5—Hollywood Squares
6—Giant; Helene
7—Love of Life
8—All About Faces
11—Jack LaLanne
12—Love of Life
13—Stock Markets

11 A.M.
2—Sesame Street
4—Galloping Gourmet
5—Jeopardy
6—Yoga
7—Where the Heart Is
8—Jean Cannem
11—Romper Room
12—Where the Heart Is
13—Stock Markets

11:30 A.M.
2—Sesame Street
4—Bewitched
5—Who, What or Where
6—All About Faces
7—Search for Tomorrow
8—Jean Cannem
11—Romper Room
12—Search for Tomorrow
13—Stock Markets

12 NOON
2—Charlie Chaplin
4—Password
5—Distaff
6—Noon Show
7—News
8—News; Pete's Place
11—Three on a Match
12—Virginia Graham
13—Stock Markets

12:30 P.M.
2—Luncheon Date
4—Split Second
5—Days of Our Lives
6—Noon Show; Movie
7—As The World Turns
8—Pete's Place; Movie
11—To Tell the Truth
12—David Frost
13—Stock Markets

1 P.M.
2—Bob Switzer
4—All My Children
5—Doctors
6—Movie: Green Fingers (12:45)
7—Many Splendored Thing
8—Movie: Green Fingers
11—Don St. Thomas
12—David Frost

1:30 P.M.
2—Galloping Gourmet
4—Let's Make a Deal
5—Another World
6—Movie Continued
7—Guiding Light
8—Movie continued
11—Laramie
12—David Frost

2 P.M.
2—Paul Bernard—Psychiatrist
4—Newlywed Game
5—Return To Peyton Place
6—Movie continued
7—Secret Storm
8—Movie continued
9—Education News
11—Laramie
12—Secret Storm

2:30 P.M.
2—Dick Van Dyke
4—Dating Game
5—Somerset
6—Victoria Scene
7—Edge of Night
8—What's the Good Word?
11—New Zoo Revue
12—Many Splendored Thing

3 P.M.
2—Take 30
4—General Hospital
5—Dinah Shore
6—Take 30
7—Guide To Love
8—Another World
11—Tennessee Tuxedo
12—It's Your Bet

3:30 P.M.
2—Edge of Night
4—One Life to Live
5—Anything You Can Do
6—Edge of Night
8—Dick Van Dyke
8—Anything You Can Do
11—Speed Racer
12—What's My Line?

4 P.M.
2—Family Court
4—Love, American Style
5—Mike Douglas
6—Family Court
7—Movie: Gun for a Coward
8—Beat the Clock
11—Sesame Street
11—Addams Family
12—Funorama

4:30 P.M.
2—Drop In
4—What's My Line
5—Mike Douglas
6—Drop In
7—Movie continued
8—Flintstones
9—Sesame Street
11—Gentle Ben
12—Funorama

5 P.M.
2—Abbott and Costello
4—Petticoat Junction
5—Mike Douglas
6—Green Acres
7—Movie continued
8—Green Acres
9—Mister Rogers
11—Daniel Boone
12—Mothers-in-Law

5:30 P.M.
2—Get Smart
4—News
5—News
6—Hogan's Heroes
7—Movie continued
8—Hogan's Heroes
9—Electric Company
11—Daniel Boone
12—Perry Mason

RADIO LOG

AM Stations—Victoria: CJVI, 900; CFAX, 1070; CKDA, 1220; Vancouver: CJOR, 600; CBU, 690; CKNW, 980; CKWX, 1130; CHQM, 1320; CKVN, 1410. Seattle: KIRO, 710; KOMO, 1000; KING: 1090. Bellingham: KARI, 550. Port Angeles: KONP, 1450.

FM Stations—Victoria: CFMS, 98.5; Vancouver: CKLG, 96.3; CFQM, 103.5; CBC, 105.7; CBUF, 97.7 (French—6 a.m. to 1 a.m.). Seattle: KLXI, 95.7; KLSN, 96.5; KING, 98.1; KIRO, 100.7; KETO, 101.5. Tacoma: KTNT, 93.7; KLAY, 106.1. Edmonds: KSIQ, 105.3. Bellingham: KERL, 104.3.

Most stations broadcast news bulletins on the hour and on the half-hour at early morning and evening peak periods.

Major Newscasts: CBC-FM, 7 a.m.; BBC News, Monday to Saturday. National news; CFAX, CKDA and CJVI, 8 a.m., 12 noon (noon report), 5:30 p.m. (news hour); Saturday and Sunday, 8 a.m., 12:30 p.m., 6 p.m. and 10 p.m.

TIMES GOOD MUSIC HOUR

7 P.M. — CJVI

Suite from The Sleeping Beauty, Tchaikovsky; Without a Song, from The Prodigal, Jan Peerce; Student Prince Suite, Romberg; The Song of Songs, Oh Promise Me, Do You Remember, Jan Peerce; Brahms Hungarian Dance Nos. 1 and 5.

DENNIS THE MENACE

"WHY CAN'T WE GIVE THE TOOTH FAIRY A QUARTER TO LET ME KEEP IT IN?"

CROSSWORD by Eugene Sheffer

ACROSS
1. Exclamation for Yorick
6. Mother of Christ
8. Entire amount
12. California county
13. Mental concept
14. Also
15. Turkish regiment
16. Sloping roadway
17. Oklahoma Indian
18. Dawn
19. Chalice
20. Pin for roasting meat
21. Label
23. Education org.
25. Discount
28. Platforms
32. Biblical king
33. Famous fiddler
34. Headwear
37. Flowers
39. W. W. II area
40. To soak
41. Dress ornaments
44. Pinch
46. A cheese
50. Eggs
51. To weary
52. A tissue
53. Lair
54. Of the ear
55. Ancient country
56. Conclude
57. Musical pause

DOWN
1. Philippine tree
2. French composer
3. Armadillo
4. Patron of young virgins
5. Optical phenomenon
6. Man in Genesis
7. To recommit
8. One of the Caroline Islands
9. Upon
10. French author
11. Plunder
20. Patron of fishermen
22. Near
24. Babylonian water god
25. Fictional dog
26. Self
27. Proscribe
29. Bishopric
30. Blunder
31. Distress call
35. And (L.)
36. High explosive
37. Phase
38. Thus
41. Presage
42. Kiln
43. Baton
45. Flower
47. Delete
48. Dismounted
49. Church service
51. High hill

Average time of solution: 26 min.

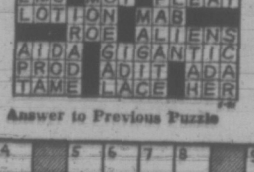

Answer to Previous Puzzle

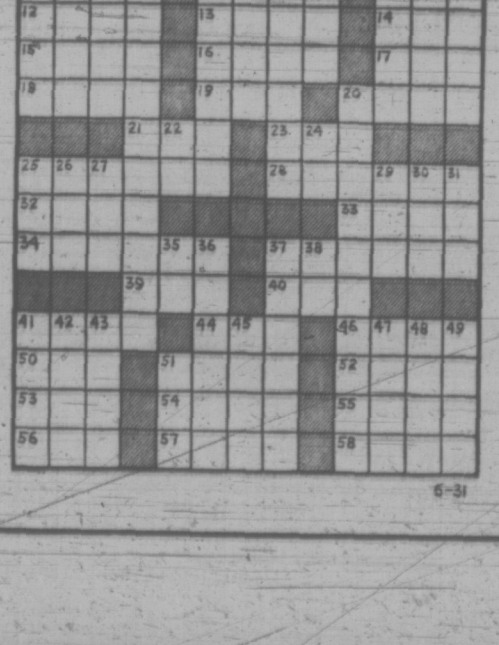

6-31

36 BUSINESS SERVICES AND DIRECTORS

Drywall

MAKE YOUR HOME LIKE NEW. Texture, spattercoat walls and ceilings. 386-1051. Renovations, rumpus rooms.

TEXTURE AND DRYWALL guaranteed workmanship. 642-5448, 656-1239.

PACIFIC DRYWALL COMPANY. Free estimates. 388-4850 or 383-7820.

Electrical Contractors

RESIDENTIAL REWIRING Electric heating appliances installed. Hydro financing.
BUCKLE ELECTRIC
479-3941 385-8083

OLDER HOMES REWIRED — NO down payment. We finance through B.C. Hydro Plan.
EDDY'S ELECTRIC — 385-7666

McCOY ELECTRIC
New and Older Homes
Rewiring Expert—Electric Heating
386-5822 or 479-7561 Eves.

Excavating

HENSON BULLDOZING LTD. Loading, hauling, excavating and backfilling. Gravel, topsoil and fill. Land clearing and burning. Specializing in subdivision developments. Free estimates. Phone 479-4234.

Fencing

CHAIN LINK FENCING
— Free Estimates —
SIMPSONS-SEARS
388-9111

CHAIN LINK FENCING
D.D.P. ENTERPRISES — 385-1513

PACIFIC FENCING, 592-4161 Screen block—Chain link—Wood

Floor Sanding

JIM DUNCAN
Floor sanding and refinishing, exp. 386-1309 anytime.

Furniture Refinishing

BEDROOM - DINING ROOM suites. Pianos. 383-5521, Alpha Finishers Ltd., Eves., 479-3640.

Gardening

HARVEY'S GARDEN SERVICE, new lawns, all types of lawn care, rotovating, power raking, etc. Experienced Chinese gardener. 479-7078.

POWER RAKING, AERATING
Lawn mowing, fertilizing, etc.
GARDEN CITY SPRINKLERS
Days 383-4244 Nights 479-1725

PACIFIC LAWN CARE, POWER raking, aerating, fertilizing. Contract maintenance. Free estimates. 479-3067, day or evening.

KEN'S LAWN AND GARDEN care, complete garden service. 479-3773.

FAST QUALITY GARDENING AT low rates, weekly maintenance and cleanup our specialty. 477-5668.

GARDENER, NEEDS SOME gardening jobs. Please call after 5, 382-4510.

VAN HUET MAINTENANCE. Lawn care, aerating, pruning, clean up, etc. 383-8560.

Gutter Cleaning and Repairs

5" CONTINUOUS ALUMINIUM Gutter
In Baked Enamel
"Make no mistake, insist on 5" you pay no more!" Takes care of itself for 20 years. Factory painted. B.C. Aluminum, 479-3232

GUTTERING
Use our 20-year guaranteed white aluminum guttering.
SIMPSONS-SEARS
388-9111

— SKYLINE —
Seamless Metal Gutters Ltd.
Aluminum 5" continuous gutters. Free estimates 382-8607

Landscaping

VALENTINO, PROFESSIONAL landscape gardener, cement, rock, carpentry, fences, painting. Free estimates. Work guaranteed. 383-7560.

SALEM GROWERS LTD.
Landscaping
Garden Renovation
Bank Financing
652-2973 652-3318

VAN VEEN LANDSCAPING Natural stone work, re-arranging, shrubs, designs, etc. 386-1541.

LANDSCAPING AND ANY TYPE rock work. Guaranteed work. 384-7551, Slavko.

HARVEY'S LANDSCAPING. Free estimates for new lawns, new design, etc. 479-7078.

BARKER LANDSCAPING Rock Work, patios, etc. Lawn specialists. Terms. 382-8323.

Lawn Service

GRASS CUTTING, FLOWER beds cleaned, shrubs trimmed, yard work. Free estimates. 385-3704.

FERTILIZING — REASONABLE 386-2857

Maintenance

ONE CALL DOES IT ALL. WE do all your maintenance for you. Add wife to your roof, have it sprayed by us. Prevent it from moss. 479-4302 or 383-9680.

Masonry

RESIDENTIAL AND COMMERcial masonry. Hans Engbrecht. 386-2643. Free estimates. No obligation.

FIREPLACES AND REPAIRS, tile, slate, marble, brick and stone work. Slokes Masonry, 479-7348.

FIREPLACES, CHIMNEYS AND repairs. Ron Henson, 479-1597.

BENITO BROS. MASONRY AND stonework. 384-0049.

Miscellaneous Service

SUNDECKS FIBREGLASSED Days, 656-4369, Evenings 383-6592. Polylast Products Ltd.

Moving

INSURED FURNITURE VANS. 7 experienced men $12.50 per hour
Save-Way Movers, 382-3340

SERVEWELL SERVICES — Rick O'Dell
384-6111 479-2858

Painters and Decorators

ISLAND DECORATORS
Painters Paperhangers
Spray Painters
Plaster Repairs
Convenient Time Payments
383-9059 Eves. 382-1479

CLARK AND PATTISON PAINTING CONTRACTORS LTD.
Brush or spray. Paperhangers. Texture and vinyl work. Will do all or part of any job. Paint store, BAPCO, GENERAL and PRATT AND LAMBERT paints, and rentals of all painters' equipment. Terms if desired. Phone 384-6443, 760 Bay St.

NU-TONE PAINTING 383-6733 It's the time of year for a pleasant change, just a touch up or repaint job. Let's handle your painting problems. We give free appraisals, have reasonable rates and we do use top quality paint.

BROTHERS PAINTING AND DECORATING
Free appraisals, color consultant. All types of painting. All types of repairs. Commercial, farm, residential. Lowest rates. Terms. Work guaranteed. 383-8112.

TED HILL-TOUT
A complete decorating service, interior and exterior — spray or brush — papering — store — terms. For careful work at reasonable prices, please call 598-4012.

PAINTING AND DECORATING Reasonable rates. Satisfaction guaranteed. Terms. 382-7985, 479-2473.

STANFIELDS
Painting and Decorating
Satisfaction Guaranteed
384-6806 — Free Estimates

WORKMANSHIP GUARANTEED. Interior-exterior house and commercial painting. Parking lot striping. 479-4302 or 383-9680.

PAINTING, BASEMENTS, patios, porches, small jobs. Reasonable. 384-2537.

PAINTING, INTERIOR, EXTERior, reasonable rates, save money. 477-4909, 388-7907.

EXTERIOR AND INTERIOR Special discounts. For clean low Phone Douglas, 477-5207.

PAPER HANGING, PAINTING. Tommy Harker, 383-3474.

36 BUSINESS SERVICES AND DIRECTORY

Painters and Decorators

EXTERIOR-INTERIOR PAINTING Clean, tidy and efficient work, to highest standards. Reasonable rates. Free estimates, call John Smith, 477-3465.

WEBB AND SON
384-6827 — Paperhanging, painting. Quick, clean, reliable. First-class workmanship. 30 years' experience Victoria. Terms if desired.

AVOID THE MESS AND LET the Professionals do it! All types of painting. Brush, rollers, spray. Commercial, residential. Free estimates. 384-0912 anytime.

STUCCO WASH, INSIDE OR OUTside painting. Free estimates. 592-3469 or 479-1932.

SCANDINAVIAN
Painters and Decorators. 382-0713.

Plasterers

FRED BLANCHARD AND SONS
Plaster, stucco, drywall
Repairs our speciality
656-3630 656-4554

COLEMAN PLASTERING LTD. Quality work, keen prices. Free estimates for stuccoing your older house. Ph. 598-3423.

STUCCO, DRYWALL AND IMITAtion granite stone. Stan Olson, 383-0897 after 5 p.m.

STUCCOING, PLASTERING Alterations. Reasonable. 479-4779.

Plumbing and Heating

PLUMBING, NEW AND OLD work, save this ad for $2.00 discount. All work guaranteed. Phone 383-0792.

S. H. BROWN, 382-2747
Repairs—Remodelling
New Work

Roofing and Siding

SIMPSONS-SEARS
ASPHALT SHINGLES
Supplied + Installed
Ask about our exclusive heavy duty 250-lb. Superlock.
15-year guarantee.
SIMPSONS-SEARS
Roofing Materials
388-9111, Local 264.

WORKMANSHIP GUARANTEED. Bonded roofs and flashing, all types of roofs repaired and replaced. 479-4302 or 383-9680.

PARKER JOHNSTON LTD.
1314 BROAD STREET, 382-9181
"Roofing Victoria Since 1935"

Tailors

PERSONALIZED SERVICE IS OUR GUARANTEE OF QUALITY. Professional tailors for ladies and gents, on made to measure suits. Exclusive remodelling and designing. Free advice to all sewing difficulties. HENRY'S TAILORS, 2012 OAK BAY AVENUE. 598-3913.

Tree Service

MT. VIEW TREE SERVICE Everything in trees. Estimates. Insured. 479-3873.

HOUSTON TREE SERVICE Insured. Reasonable rates. Free estimates. 388-9515.

Upholstery

FURNITURE RE-UPHOLSTERY For samples and free estimates in your home call J. Worden or G. Hodgson, 382-5111. Standard Furniture 737 Yates

DANISH UPHOLSTERY
Estimates — Delivery — Pickups
FREE
Phone 652-1591 Anytime

Welding

WROUGHT IRON RAILING AND welding fabrication. Very reasonable. 385-1279, 652-2102.

38 TRAVEL

SALTSPRING ISLAND LAND SAFARI!

Bargain-hunters searching for recreational, well treed, seaview lots 1/2 acre each from $1500 to $4000. ONLY 10% DOWN. Drive over now or book FREE BUS leaving Town and Country, 8:30 a.m., this weekend, Sat. and Sun., June 10 and 11, destination Walker Hook Place, Saltspring Island. Bus Reservations, Phone 383-1638 or 537-2292. This is a first time offer!

CENTRAL CHARTER FLIGHT INFORMATION
Year-round continuous charters to Britain and most European countries. Relative flights. Charter flights organized and arranged in detail for you, your group, club church, union or company.
FOUR SEASONS TRAVEL, a division of Pacific Rim Travel Ltd., 212 Central Building, 620 View, 384-7108. 24-hour answering service.

HAWAII (Waikiki)
SPAIN (Costa Del Sol)
JUST RELEASED
Fall Package Holidays
At new low, low prices
BUDGET TRAVEL LTD.
841 JOHNSON, 384-7121
— VICTORIA'S FIRST —

CHARTER FLIGHT INFORMATION OFFICE
CHARTER FLIGHT CONSULTANTS
116 Yarrow Bldg., Victoria
645 Fort St. 386-2485

HOLIDAYING?
Phone Us For Your Charter Flight List
PICADILLY TRAVEL
760 Broughton 386-3014

CHARTER FLIGHT DISCOUNT CLUB
Membership only—summer special July 4-23 return to London, $250. Ask for brochure on further discount flights as low as $130 one way. Weekly departure. 385-9725.

SPECIAL — SPECIAL
Seattle-London one way, June 13, $120. Charter Flight Discount Club. 385-9725.

COSTA BLANCA, SPAIN. 1-BED room villa with pool and maid service. $45 a week. 478-5890.

YOUTH FARES TO LONDON
TRAVELWORLD. 382-3121

39 PERSONALS

DEAR CANADA:
Please save
Our Gulf Islands
(SIGNED)
"THE BIRDS"
Victoria Press, Box 465

LONELY MIDDLE-AGED BACHE, lor wishes to meet amiable younger woman for companionship. Please list activities. Photo if available. Object matrimony. Victoria Press Box 464.

WOULD ANYONE KNOWING the whereabouts of DAWN ELIZABETH FULTHORP believed to be residing in the City of Victoria, please contact Victoria Press, Box 486.

GIRL WISHES TO MEET OUTgoing guy, 22-24, object companionship. Include photo and phone number. Victoria Press, Box 485.

ABORTION COUNSELLING SERvice. If no answer call again. Donations appreciated. 598-2122.

ALCOHOLICS ANONYMOUS If you have a drinking problem and want to quit, phone 383-6415.

PREGNANT AND DISTRESSED? We can help you. Phone Birthright, 384-1431.

40 BUSINESS PERSONALS

WANTED
2 Skinny Guys
(Weaklings)
For dynamic building and weight gaining programme. Call Mr. Henk for appointment, 385-3400.

WANTED
4 Fat Ladies
For proven reducing programme with fantastic results. Call Mr. Henk for appointment, 385-3400.

PRIVATE INDOOR POOL AND sauna now open, restricted basis. Queen

40 BUSINESS PERSONALS

VICTORIA HYPNOSIS CENTRE Ltd., 9-819 Fort St., 386-9722.

43 EDUCATION

Register your child now for September:
—Nursery 3's
—Nursery 4's
—Kindergarten
—Grade 1
—Grade 2
Hours 7:30 a.m. to 6 p.m. Half day or full day. Classes are filling rapidly — some have only 2 or 3 openings left. Call us today for complete information or for a visit to our school.

Jiminy Crickets, 592-2488
3410 Shelbourne St.

SUMMER CHILD CARE
AGES 3-10

Jiminy Crickets is offering an interesting and varied summer program, ages 3-10. Weekly enrolment — half day, $9 per week; full day, $17.50 per week. Call today for details, 592-2488.

FORMER TEACHERS INTERested in tutorial or remedial work on a volunteer basis a few hours each week, please phone Mr. Campbell, 382-9131 between 1 and 3 p.m.

LEARN HOW TO TYPE AND operate adding and mimeograph machines, business and travel-escort agency course, individual instruction. Willis Studio. 382-4887.

HIGH SCHOOL AT HOME. CANADA'S Leading School. Free booklet, National College, 444 Robson St., Vancouver 3, B.C. 688-4913.

TUTORING — PROFESSIONAL help by experienced teacher. French, Math, new and old method. 598-2331.

PETER PAN NURSERY SCHOOL, Esquimalt area, register now. 383-6505.

CHRISTIAN ELEMENTARY school. Where children are happy. Grades 1-7. 384-2633.

60 FUEL

Wood

SUMMER DISCOUNTS PRES-TOlogs. 240 logs, delivered, $22 in driveway. $23.50 inside haus o. Reid's Fuel. 383-9667.

63 TIMBER

WANTED TIMBER STANDING or felled. Fir, cedar or hemlock logs. Top prices paid. Ideal Sawmill Co. Ltd. 385-0441

WANTED: TIMBER
Houston Tree Service. 388-9515.

65 BUILDING SUPPLIES

STEWART & HUDSON
Building Supply Centre

GARDEN BARGAINS

Broom Handle Stakes 42" biundle of 75	2.99
48" bundle of 35	3.99
Picnic Tables, 6' cedar precut	22.95
Concrete Inclinerators	12.99
Stain Brushes, each	1.99
Long Handle Shovel	2.99
Lawn Rake	2.19
Hoe	1.99
Corn Broom	1.69

HARDBOARDS

4'x8'x3/16" Hardboard	1.79
4'x8'x¼" Hardboard	1.99
4'x4'x¼" Ceiling Panels	1.19
4'x4'x¼" Hardboard	.99

DOOR SPECIALS
SECONDS

1 3/8" Thick, from	3.99
1 ¾" Thick, from	9.99

PAINT BARGAINS

Exterior White Latex, gal.	3.99
Exterior White Oil Paint, gal.	3.99
Interior White Latex, gal.	2.99

FENCE STAIN

Green — Red — Brown Per Gal.	2.49
7½" Rollers	.79
Brushes, each	.99

PLUMBING BARGAINS

White Vanity Basin	16.99
Aztec Gold Vanity Basin	18.99
Avocado Vanity Basin	18.99
White Closet	39.99
Colored Closet	49.99
Basin Faucet	9.99
16x18 Stainless Sink	18.99
18x20 Stainless Sink	16.99
Kitchen Sink Faucet	11.49

SEE MR. KEN PETCH FOR ALL YOUR PLUMBING, CRANE, AMERICAN STANDARD FIXTURES, PLASTIC PLUMBING, PIPE AND FITTINGS.

Open Monday thru Saturday
7:30-5:30
CHARGES — BUDGETS
386-3211
400 Gorge Rd. East

STEWART & HUDSON

CUBBON LUMBER
$15 Alpha Street (Mayfair Dist.)
1720 Cook Street 384-6181

25 pcs. 2x4—8 ft. approx. Ea. 2.95
25 pcs. 2x4 — 10 ft. Eco. 9.95
1x10 Lograde rough cedr. ft. .05
1x12 Lograde rough cedar, ft. .06
2x4—6 ft. dressed good str. ea. .99
4 ft. cedar lath 100 pcs. 4.45
4x4—6 ft. dressed, ea. .99
¾x10 cedar bevel sdg. linft. .09
1x8—4 ft fir drop sdg. 4 pcs. 1.96
1x12 shelving, lin. ft. .16
No. 3 cedar shingles per bdle. 5.75
2x3—6 ft. .33 2x8—6 ft. .88
2x4—6 ft. .44 2x10—6 ft. 1.20
2x6—6 ft. .66 2x12—6 ft. 1.44
6 pcs. 2x2—6 foot dressed 1.62
12 pcs. 1x2 —6 foot dressed 1.80
6 pcs. 1x3 — 6 foot dressed 1.08
6 pcs. 1x4 —6 foot dressed 1.38
4 pcs. 1x6 — 6 foot dressed 1.32
4 pcs. 1x8 —6 foot dressed 1.76
2x4 Higrade rough cedar lin ft. .14
2x6 Higrade rough cedar lin ft. .21
2x8 Higrade rough cedar lin. ft. .28
2x10 Higrade rough cedar lin ft. .34
2x12 Higrade rough cedar lin. ft. .45
4x8—3-16 particle board .99
4x8—5-16 R-D plywood 3.19
4x8—¼ D Tandy plywood 6.29
400 pcs. ¾"—8"x15" ply for Range hoods 2 speed 27.88
Cedar lawn chair kit 2.99
Red, green, brown stain, gal. 2.79
Rose trellises, 7 foot 1.69
Galv. garbage cans, 20 gal. 2.99
Pres-to-logs, each 10¢
We Cut Glass on Cook Street
Open Fri. Nites 'til 9 p.m.
515 Alpha Street (Mayfair Dist.)
1720 Cook Street 384-6181

READY-MIX CONCRETE
DELIVERED

On the job when you want it by co-operative drivers with the know-how to do the job right.

Mon. thru Sat.
DELIVERY

BUTLER BROTHERS
652-1121

why pay more?
3 ft. basket weave fence, lin. ft. .51
42" galv. farm fence, 20 rods, (330') rolls, only 37.95
4'x4'—6' fence posts 1.25
concrete incinerators 12.95
pipe thread and glass cut
corrugated plastic patio panels, white, green, yellow, clear, 26"x8'—$1.75 26"x10'—$2.25
patio stepping stones 8"x16"—.20 10"x20"—.40 12"x24"—.90 20"x20"—1.19 24"x24"—1.80 24"x36"—2.24
we have all your gardening needs, pea stakes, bean poles, seeds, fertilizers, pesticides, tools.
fast courteous delivery at
langford building supply
and hardware
open seven days a week

BUILDING?
See
COLUMBIA
READY-MIX LTD.
for your
Concrete, gravel
and sand supplies.
For Free Estimates
Phone 478-1701
860 Attree Rd.
Open Mon. Thru Sat.
(6 Days)

BUILD YOUR SUMMER COTTAGE NOW!!
Big Savings on all supplies. Start at approx. $450 and built to your own needs.

GREENHOUSE, 8'x10'	$165.00
12'x20' GARAGE (Plus Roofing)	$253.00
PICKET fence (50 ft.)	$13.00
GARDEN sheds, from	$61.00
PRAM dinghy kits	$27.00

SAANICH LUMBER YARDS
3021 Douglas St. 385-2484
Night Phone 479-1423

65 BUILDING SUPPLIES

S. J. PEDEN LTD.

WALL PANELLING

4x8 cabin grade mahog.	$2.89
4x8 colourtoned mahog. light	$3.45
4x8 colourtoned mahog. dark	$3.45
4x8 Heritage elm	$4.95

CABINET PLY SPECIALS.
4x8x¼ rotary mahog. L.C. $12.85
4x8x¼ ribbon mahog. L.C. $15.85

S. J. PEDEN LTD.
2855 QUESNEL ST., 386-3464

LUMBER SALE—LUMBER SALE
2x4 — 2x6 — 2x8 — 2x10 — 2x12
All prices you can afford from $48 per FBM and up.
Shiplap and Boards from $65 and up.
This is all new lumber, come and see for yourself.
Corner of Hillside and Bridge St.
385-0441
Free Estimates
7 a.m. to 6 p.m.
IDEAL SAWMILLS CO. LTD.
2735 Bridge St. 385-0441

ZINC LIGHTS AND LEAD lights, custom or stock, alterations and repairs.
MOORE WHITTINGTON LUMBER LTD.
2614 Bridge Street 386-1331

USED RED BRICKS, SAND AND GRAVEL. OK TRUCKING CO. LTD., 760 TOPAZ, 386-3414.

70 MUSICAL INSTRUMENTS

BERNIE PORTER MUSIC
GET ACQUAINTED SALE
AT OUR NEW STORE
between the "Bay" and White Spot
OPEN EVERY NIGHT
Till 9 p.m. Sat., 5:30
Ask about our many specials throughout the store
725 CALEDONIA 382-9542

HALL FAIRFIELD MUSIC CENTRE LTD.

Gibson and Epiphone Guitars. Your ONE-STOP MUSIC CENTRE FOR "everything in music"

Music Lessons
728 FORT ST. 385-8342

KIMBALL ORGANS
with the "magic chord"

CLEARANCE SALE
all guitars and accessories up to 50% off.

PARAGON MUSIC CENTRE
2506 DOUGLAS 385-5275

FIBES DRUM SET
ANTIQUE BRASS FINISH
Your choice of accessories
SOUND SOURCE MUSIC
2240 Oak Bay at Monterey
598-3514

PAN 12 STRING, GOOD CONDITION, $75. Electric guitar, acoustic, $45. Wanted: good hard guitar case, mike and boom, good folk guitar. 384-0168.

TRY THE SOUND SOURCE, voice of the theatre P.A., it's fantastic. Thank you. Cold Sweat. For information contact Sound Source, 598-3514.

FENDER — GIBSON SALE
still on — 20% off
Complete line of RSC speakers
TALISMAN MUSIC CENTRE
939 YATES 384-9222

HOHNER ELECTRIC REED organ, 12 tone changes, suit home or small church, $395.00
REGINALD STONE
1517 Quadra 383-0239

NELSON'S MUSIC CENTRE
Sales - Service - Instruction
1320 Broad St. 385-9728

PRO-DRUM MUSIC
Sales — Service — Lessons
386-9922 893 ESQUIMALT
(Across from Maverick)

SPECIAL 1 ONLY
New Lowrey "Genie" demo. $1195.
Gleeson Music, 707 Fort, 386-9632
MUSIC AT ITS BEST

HAMMOND CHORD ORGAN AND bench, immaculate condition, $695. Convenient credit terms. Woodward's, Mayfair, 2nd Floor.

1 CLASSIC MODEL WURLITZER Juke Box, $300.
SCOTT PIANO AND ORGAN
612 Fort 384-4623

VICTORIA SOUND CENTRE
U.S. prices on all makes of musical equipment. Complete repairs.
1315 Government St. 385-4842

YAMAHA PIANOS "THE CHOICE of Professionals"
YAMAHA MUSIC CENTRE
707 FORT 384-9131

ACETONE PORTABLE ORGAN plus Yamaha wedge amplifier, 388-9492.

LADY'S 120-BASS SUPER LINI Camillo accordion, like new. First $260 takes. 478-6351.

MASON AND RISCH 6'6" GRAND piano, $1495. Cec King's Piano Service. 477-3918.

MASON AND RISCH PIANO, $349
REGINALD STONE
1517 Quadra 383-0239

STEEL GUITARS, $39 - $1,400
SOFT SOUNDS MUSIC
2031 OAK BAY 598-1524

PIANO TUNER — TECHNICIAN NORMAN DUCKWORTH, 383-3083.

TWO 12" E.V.'S IN CABINET. 382-2645 between 5 - 7 p.m.

PIANO TUNING SEASON. SPECial rates. 385-2524. H. Williams.

SCHUBERT PIANO, APARTMENT size, must sell. 386-1717.

FENDER SUPER REVERB, good condition, $300. 382-4170.

AUTO HARP, GERMAN, 15 BAR, $25. 3935 Braefoot Road.

71 MUSIC TEACHERS

PIANO, ORGAN, GUITAR AND flute lessons, special summer course. Willis Studio. 382-4887.

77 MOTORCYCLES

P — E — A — R — S — O — N
World of Pleasure
MOTORCYCLE DIVISION

H — O — N — D — A
Only at Pearson's
will you see row upon row — every model — every color — ready for your pleasure.

M — O — T — O
G — U — Z — Z — I
Only at Pearson's
It's fabulous — it's here! We're in short supply, but not for too long.

N — O — R — T — O — N
Only at Pearson's
All models — most colors exclusively.

NO ONE
UNDERSELLS OUT-TRADES
PEARSON'S

1 — 2 — 4
MOTORCYCLES
to choose from
Come in and count!

71 HONDA CB 750
Reg. $1750 Today $1595
72 HONDA CB 350
Reg. $1000 TODAY $895
70 YAMAHA RT 1
Reg. $800 Today $695
67 NORTON 650
Reg. $850 Today $695
71 YAMAHA 360
Reg. $700 Today $595
71 HONDA CL 100
Reg. $600 Today $495
70 YAMAHA DTI-250
Reg. $550 Today $450
71 HONDA CB 100
Reg. $450 Today $395
68 YAMAHA 180
Reg. $450 Today $395
68 BSA 441
Reg. $500 Today $395
68 KAWASAKI 175
Reg. $400 Today $325
72 HONDA 750
Reg. $925 Today $895
69 HONDA CL 175
Reg. $350 Today $275
67 YAMAHA 100
Reg. $325 Today $275

Vancouver Island's
Largest Motorcycle Dealer

1-YEAR GUARANTEE
on all new
MOTORCYCLES

ALL TRADES WELCOME

EASY INSTANT CREDIT
Bank Terms Available
Every Budget Consideration

P — E — A — R — S — O — N
"World of Pleasure"
MOTORCYCLE DIVISION
3366 Douglas — 382-2232
9 to 9 — Sat. 'til 5:30
"Next to Red Lion"

WE WILL TAKE YOUR BIKE IN trade on a new or used car. Call Lee Walle, National Motors, 384-8174.

77 MOTORCYCLES

"YAMAHA — MINIS"

JTI	$350
JTJ	$375
JT2	$425

TERMS TO SUIT

SAVE $300

New 1971 BSA 650 c.c. Thunder bolt $1795
New 1971 BSA 650 c.c. Lightning $1395

TERMS TO SUIT

B.M.W.
"The ultimate in motorcycling excellence."

R50 500 c.c.	$2050
R60 600 c.c.	$2150
R75 750 c.c.	$2450

TERMS TO SUIT
at
MULLINS MARINE
SALES LTD.
925 Yates Street
Victoria, B.C. 382-1928

STOP and SHOP
We ask you to stop and visit us. SURE we do have RACING MACHINES, but we can also show you a great selection of the FINEST and LATEST TRANSPORTATION VEHICLES on the market today.
Join the Jet Set at
KAWASAKI CITY
3220 Douglas 383-9525
Open 9-9, Sat. 'til 5:30

C — A — S — H
all makes and models
P — E — A — R — S — O — N
World of Pleasure
386-8424

SUZUKI MOTORCYCLES
Best Deals and Service
Open Friday night till 9
FREDERICK MOTORS
416 Queens Ave. 383-0823

'67 BSA 650 C.C. LIGHTNING $735. Call LEA WALLE, NATIONAL MOTORS. 384-8174. Can finance.

BROOKLANDS MOTORCYCLES
Harley-Davidson — Honda
Greeves
937 Fort 383-5926

1971 400 MAICO MOTOCROSS, never been raced. Write R. McDonough, 2610 Glenaire Drive, Nanaimo. 758-7565.

'67 HONDA 125 SCRAMBLER, needs some parts and work. $65. 382-6509.

REAL STEAL 1967 BSA, TWIN cards, $395. 384-8174. After 9 p.m., 385-5277.

HONDA 125 S.L., 1300 MILES, EXcellent condition, must sell, best offer, 383-7771

MONTESSA TRAIL BIKE
Street parts included, low mileage, $300. 598-4065.

WANTED: 4.00X18 REAR TIRE, chicken bar. Carrier to fit 650 Triumph. 384-0168.

WILL TAKE CARS ON TRADE on newer used motorcycles. Dave Brownell, 386-8424.

WANTED, GOOD MOTORCYCLE or will trade scuba equipment plus cash for same, 477-3828.

1971 NORTON 750 CC, OFFERS. 385-0965

'71 YAMAHA ENDURO, 250 CC, only 1,200 miles. Phone 592-6255.

HONDA 175 TWIN, 400 MILES, $425 or offers. 388-6787.

1967 YAMAHA 180, GOOD CONDITION. Phone 385-0291 after 6.

1965 SUZUKI 80 CC, EXCELLENT condition. 385-1566.

1967 305 BIG BEAR, REBUILT engine and tranmission. 382-0272.

450 HONDA, CUSTOM, OFFERS. 383-4729.

1964 HONDA 50, EXCELLENT condition, 2 helmets, $115. 652-2419.

FULLY CUSTOM HARLEY 74, NO trifters. 642-3576.

1970 CL 450 HONDA, IMMACULate, $800. 478-2374.

78 BICYCLES

10-SPEEDS

ELIMINATOR—
$74.95 $10 dn. $4 mo.
FIREBIRD—
$87.95 $10 dn. $5 mo.
MUNSHEE DE LUXE—
$99.95 $10 dn. $5 mo.
B.R.C. DE LUXE—
$99.95 $10 dn. $5 mo.

"HANDMADE FRENCH GITANE"
APACHE — $125 $15 dn. $6 mo.
DE LUXE — $135 $15 dn. $6 mo.
terms on approved credit
—1 YEAR WARRANTY on all units.
—All payments up to 2 years.

Vancouver Island's largest 10-speed selection (over 500 in stock)

MULLINS MARINE SALES LTD.
925 Yates St. 382-1928

GORDON'S SPORTING GOODS
382-5815 1030 Hillside

SPECIAL
GITANE INTERCLUB
Tubular or standard wheels
Reg. $184.50 special $160
Good stock of Peugeots, Raleighs, Apollos, Monshees and Crescent. All sizes, models and colors. At prices to compare.
TRADES WELCOME
TERMS AVAILABLE

USE A QUALITY BIKE FROM Russ Hay and you have no parking problems.
APPOLLOS — RALEIGHS
PEUGEOTS
1 - 3 - 5 - 10 speeds
Full line of parts, tires and accessories.
TERMS — TRADES
RUSS HAY BICYCLE SHOP
2542 Gov't Ph. 384-4722

ROYAL OAK SPORTING GOODS
You'll feel great on your new 10-speed from us — Peugeot, Gitane, CCM, Raleigh, Monshee, Apollo, Crescent, Sekine. Complete parts and accessories. TRADES — TERMS — REPAIRS. Too many USED BIKES from $10 Royal Oak Shopping Centre.

GET YOUR MONEY'S WORTH!

PEUGEOT — APOLLO
10-speeds
ROBINSON'S 385-3429
Serving Vancouver Island for 43 yrs.

WANTED: MAN'S 10-SPEED. Must be in good condition. 479-2605.

WANTED — UNIVERSITY STUdent needs good used 10-speed. Reasonable. 592-7722.

BOY'S PURPLE MUSTANG bike, good condition, reasonable. 658-5265.

SEARS 10-SPEED. 1 MONTH old, 1 year warranty. $70. 479-3047.

19" APOLLO 10-SPEED, GOOD condition. 658-5128.

24" GIRL'S BICYCLE, $25 OR offers. 479-5574 after 5 p.m.

GRANDE PRIX 10-SPEED BIKE, $50. 382-7964.

LADY'S THREE-SPEED, $30
477-5395

80 BOATS AND MARINE

P — E — A — R — S — O — N
World of Pleasure
MARINE DIVISION

EZ LOADER — ROADRUNNER
CAL GLASS — PRINCECRAFT
BERKELEY — WAUKESHA
CHRYSLER — YAMAHA

BOATS — TRAILERS — MOTORS
CARS — CAMPERS — TRUCKS

23 — NEW BOATS — 23
We're adding to our already extensive fleet almost daily — it's pleasant and relaxing to browse around our vast indoor showroom. Come in today.

14' — to — 22'
SKI-BOATS — FAMILY
OUTBOARDS
INBOARDS
JET-BOATS — I-Os

S - P - E - C - I - A - L
20' BERTRAM I-O
Full camper top. Well cared for and absolutely immaculate.
Cost $9300 TODAY $6450

T - R - A - I - L - E - R - S
All styles and sizes start at $289.95. Right up to the big tandems with brakes.

C - H - R - Y - S - L - E - R
OUTBOARDS
There's row upon row of spanking new motors guaranteed to please 3.6 h.p. up to 130 h.p.

U - S - E - D
OUTBOARDS

Viking 3 h.p.	$ 75
McCulloch 4 h.p.	$150
Johnson 6 h.p.	$225
Viking 15 h.p.	$295
Chrysler 9.9 h.p.	$350
Mercury 50 h.p.	$595

S - P - E - C - I - A - L - I - S - T - S
OUTBOARD REPAIRS
— CHRYSLER —
O.M.C.—MERCURY
We're equipped and have the skilled craftsmen to handle any of your motor problems. We'll be fair about the price and try to give you the satisfaction you deserve.

ALL TRADES WELCOMED

EASY INSTANT CREDIT
Bank Terms Available
Every budget consideration

P — E — A — R — S — O — N
"World of Pleasure"
MARINE DIVISION
3366 Douglas — 382-2232
9 to 9 — Sat. 'til 5:30
"Next to Red Lion"

FLASH

MARINA PARK
Has just been appointed exclusive B.C. Dealer for
MORGAN YACHTS
For more information stay tuned to
MARINA PARK
YACHT SALES LTD.
2060 White Birch Rd.
Sidney 656-4222
Your LUHRS Cruiser DEALER

OAK BAY MARINE SALES AND SERVICE
VICTORIA'S
INBOARD — OUTBOARD CENTRE
Come in and see the wide range of new motors
598-3393
Members of Coastal Yacht Brokers Multiple Listing

21' BRANDLMAYR
115 H.P. EVINRUDE with 70 hrs. on engine, complete with 10 h.p. kicker, dinghy, depthfinder, tach, compass, head, bilge pump. This is a really good buy at
$3,750
MULLINS MARINE SALES LTD.
925 Yates Street
Victoria, B.C. 382-1928

NATIONAL BOAT SALES

26'6" SHEPHERD mahogany planked express cruiser, 220 HP Crusader FWC. Splendid condition, surveyed. Special value at $12,500.
NATIONAL PROPERTIES LTD.
Marine Division
AND GEOFF SIMPSON
2270 Harbour Rd., Sidney, B.C.
656-3966

IMPROVING YOUR BOAT?

Fridges, freezer, sinks, plastic water tanks, pumps, toilets, dehumidifiers, interior panelling, 12 volt flourescent lights (low drain), fatule hardware, toilet chemicals, all in stock at reasonable prices.

S. J. PEDEN LTD.
2855 Quesnel St. 386-3464

Notice to Mariners!

Spencer's now stock tide books, pilot books and marine charts!
SPENCER'S STORES LTD.,
1110 Gov't St. "Downtown"

YACHT BROKERS
VAN ISLE MARINA
The Most serviceable and easy to use all tide Launching Ramp in the Victoria area.
656-1138 Sidney, B.C.

TRY YOUR OFFER
13'6" plywood fibreglass; professionally built; 35-h.p. Johnson and trailer. All like new, $650.
21' Cabin Cruiser
Toilet, sink and lots of extras. New 4-cylinder engine.
Both Must Sell
Phone 383-8902 after 6 p.m.

14 FT. FIBERGLASS BARE nulls with Tranhom in, $265. 8 ft. FG dinghies (without oars) $135.
All FG and wood boat repairs, renovations etc.
JENKINS MARINE
479-2144 479-6038

SAFE AND RELIABLE
Double Eagle Deep-V fibreglass wide beam hull, twin 1970 130 h.p. Volvo inboard-outboard. Loaded with electronics. Marine oil stove. Freon water cooled. Many other features. Asking $7,900. Phone 748-6909.

WHAT A WAY TO GO!
Canadian and American charts on hand. Also courtesy flags from the courteous people at
CHAP CHANDLERS (McGUADES)
1252 Wharf St. 383-1141

HARBOUR MACHINE LTD.
New and Used Marine Engines
PARTS and SERVICE
Propellers adjusted and repaired
37 Erie St. 383-6555

All make OUTBOARD REPAIRS
fast and reasonable.
MULLINS MARINE SALES LTD.
925 Yates St.
Victoria, B.C. 382-1928

FIBREGLASS CANOES
"The best for less"
PRODESTO MARINE
546 Brookleigh Rd. 658-5271
N. side of Elk Lake

21 FOOT CABIN BOAT; FITTED with V-drive, clutch, heads, sink, bunks, canvass top. Hull refinished. Ford motor needs replacing. $795. Phone 479-5662.

17' EXPRESS CRUISER, FIBREglassed hull and roof, 190 h.p. Volvo in-outboard, head, $2200. 642-3166.

IDEAL FOR FISHING, 14½' boat, 25 h.p. Merc., 2 tanks, licensed trailer. $390. 13½' clinker, good shape, $80. 652-2580.

MUST SELL 24' SAILBOAT, sleeps 4, 3 sails, motor, dinghy, fully equipped. 598-4690.

80 BOATS AND MARINE

MAINTENANCE FREE
Poly vinyl dinghies
7',8',8'3"
FIBREGLASS DINGHIES
Skookum 7'
Minto 9'
FRONTIERSMAN CANOES
16',17'
—And to power them all—
OUR KEYSTONE
MINI OUTBOARDS
$139.00
Drop in and see us
"The Coffee is Always on at Bosun's"
BOSUNS LOCKER LTD.
580 Johnson 386-1308

GIBSON POWERCRAFT CENTRE LTD.
CONSIGNMENT SALE

19-ft. GREW FIBERGLAS RUNABOUT — immaculate condition, complete with Camper Top, 160-hp MERCRUISER inboard-outboard, and 2000-lb. ROAD RUNNER TRAILER c-w surge brakes and electric winch. Comes complete with accessories incl. fire extinguisher, fenders, etc. $5995

SPRINGBOK ALUMINUM BOATS

9-ft. SCAMPER	$195.
11-ft. CARTOPPER	265.
12-ft. SEASPRITE	295.
14-ft. SPORTSMAN	395.

TRADE-IN SPECIALS

8-ft. HYDRO rounabout	$250.
13-ft. PETERBORO	75.
20-ft. CABIN CRUISER	950.

"It's the service that sets us apart"
382-9291
2520 Gov't (Near Bay St.)
(Formerly Coast Power Machines)

M M M M M M M M M M
MERCURY MARINE
FIBERFORM BOATS
10' to 28'
'OPEN' Friday Night
'TIL 9 P.M.
WE SERVICE WHAT WE SELL
MERC. OUTBOARDS
4 H.P. TO 140 H.P.
MERCURY MARINE
SALES and SERVICE
Cloverdale and Oak
385-1457
M M M M M M M M M M

THE MARKET PLACE

Where buyers, sellers and dreamers come to browse.
Come Grow With Us
MARINA PARK
YACHT SALES LTD.
White Birch Rd.
656-4222
LUHRS CRUISERS

BRITISH SEAGULL OUTBOARDS
SALES — PARTS — SERVICE

3½ h.p. Featherweight	$195
6½ h.p. Forty Plus	$215
10 h.p. Silver Century	$280
Silver Century plus (with clutch)	$348

Long shaft models add $10
V.I.C. LAWNMOWER HOSPITAL
834 Johnson 386-6338

WANTED — BOATS — MOTORS
Cash or Consignment
5 per cent
All sizes, styles needed
P — E — A — R — S — O — N
"World of Pleasure"
3366 Douglas, 382-2222

ESTATE SALE
34' semi-displacement cruiser with flying bridge, 85 horsepower Ford diesel, new alternator and batteries. Just had bottom painted and new zincs. Telephone. Boathouse included, value, $17,000, will accept trade on Real Estate or good paper up to value. 479-5178.

TRITON
AIR-COOLED OUTBOARDS
with water-cooled exhaust

4 h.p.	SPECIAL $183.00
5.5 h.p.	SPECIAL $199.95
7.5 h.p.	SPECIAL $254.00

V.I.C. LAWNMOWER HOSPITAL
834 Johnson 386-6338

WANTED
Ferro Cement Builder
For a 55' sailboat hull. Please reply as soon as possible to W. F. Lotosh, 9352 76 Avenue, Edmonton, Alberta.

PELAGIC PACIFIC
FIBREGLASS MATERIALS
4 Huron St. 386-1811

FOR CHARTER: CRUISE THE beautiful Gulf Islands. 25' fibreglass sloop. (Similar Cal 25.) Fully equipped, properly insured. Sleeps 4-6. Located Sidney. Weekly and weekends. $175 weekly. 656-4182 or Box 2102 Sidney.

THIS WEEK
The KING'S CRUISER 29 is on The Island.
For appointment to see and sell this thoroughbred Finnish sloop, call Skookum Boats, 656-3489.

24' FIBREGLAS TROLLER "Pacam," A-1 condition. 390 Ford V-8 inter-cooler power, 4 spool gurdies, sounder, radio phone, cruising speed 35 m.p.h. Price $7,200. Phone M. Brooks, 642-5972.

TEMPEST IV 34' SEDAN CRUISER — Twin engine — many extras. Cruises up to 20 knots. Asking $22,900. 5-year bank financing. Phone 383-7181 or 658-5992.

1970 FIBREGLASS PORTacruiser houseboat. Excellent condition, fully equipped, many extras. $16,500. No trades. 743-2717 evenings.

18' FIBERGLASS FRONTIERSman Freighter canoe. 1200 pound capacity, complete with paddles and 3 h.p. outboard, $300. 478-5907.

MARINER MARINE POWER LIMITED
Chris-Craft, Universal, Owens
383-6582 21 Cadillac Ave.

FIREBALL KC1492 TWO SUITS of sails, spinnaker, completely rigged and cover, immaculate condition, $750. Postle. 477-3728.

34' SLOOP, 10' BEAM, FAST, STABle design. $20,000 or T Bird Trade-in plus cash. Phone 325-2915 evenings. (Vancouver).

NEVER IN THE WATER, MUST sell 18' fibreglass and trailer. See at 7454 Trans-Canada, past Helmcken. 479-4161.

1972 17' K and C THERMOGLASS HT boat, 95 h.p. Mercury, E-Z load trailer, A-1 condition. 382-6535 after 5:30.

AL'S BOAT TRAILERS
Custom built trailers at a very reasonable price
383-8703 234 Dundas

SPENCER 31 SLOOP TO ANY stage of construction, starting at $3,515. Philbrooks Shipyards Ltd. 2324 Harbour Rd., Sidney. 656-1157.

19' BRANDLMAYR INBOARD, fibreglass finished, $2400. Phone 592-7429 after 5.

13' SAILING BOAT, "O.K. Dinghy," 8' hydroplane, 656-5542.

80 BOATS AND MARINE

18' SAIL BOAT, CABIN SLEEPS 2, fin keel, fiberglass over plywood, Dacron sails. 383-4365 or 477-3997.

24' SLOOP, A-1 CONDITION, equipped for cruising. 45 gallon water tank, new 10 h.p. motor, many extras. $5000. 388-9826.

15' SAILBOAT, SNIPE CLASS, fully rigged with trailer, $250. Phone 656-2132.

CANOE COVE MARINA
Yacht Brokerage
Sidney, B.C. 656-3915

CAN'T AFFORD A YACHT, TRY a dinghy or a sabot. They are fun! 652-2316 afternoon and evenings.

MUST SELL 12' BOAT, TRAILER, 45 h.p. Mercury and controls. Offers. 392-0835.

27' UNIFLITE — '69, $5,000 below '72 price. All glass. Cruiser, H.T., loaded. Nanaimo, 753-8147.

9.8 MERCURY, GOOD CONDITION, custom pin striped paint. $200. 658-5417. 575 Brookleigh Rd.

WANTED: OUTBOARD MOTORS, any make, condition. Phone Gordon, 386-6424.

PETE'S TENT AND AWNING, boat covers and upholstery. Call 383-8959.

1966 20 H.P. ELGIN WITH TANK, just had tune-up, excellent condition. $225 or offers. 478-5975.

ALL BAY MARINA
Sidney, B.C. 656-3167. Exclusive K and C THERMOGLASS dealer.

BOAT REPAIRS, ALSO WILL buy boats needing extensive repairs. Days, 386-9403.

23' cruising racing Cub Sloop, in sound condition. Bargain price. 656-4331.

4-MAN RAFT, BEAUFORT, $400. Compass, Danforth White corsair, $60. Sestial, $60. 385-2009.

WANTED: OUTBOARD MOTOR, under 10 H.P. Call after 4. 477-9374.

1971 14' FIBREFORM DELTA 35 Merc, trailer and extras. $1800. 479-4517.

3 H.P. EVINRUDE LIGHT TWIN outboard engine, $90. 478-1631.

8' HYDROPLANE, $25.
382-7964.

1969 100 H.P. MERCURY LONG shaft $1,295 firm. 479-6160

14' CLINKER.
383-9902.

WANTED: USED AUXILIARY outboard bracket. Phone 479-7562.

WANTED: MAST BOOM AND sail about Sabot size. 477-5090.

17' FIBREGLASS BOAT AND trailer, $990. 382-9573.

92 SPORTING GOODS

GUNS — GUNS — GUNS
303 Jungle $49; 6.5 Swedish auto. $65; 30-06 P17 $49; 8 mm Mauser $37; 303 P14 $39; Afghanistan Flintlock $69; 45-70 H-R $289; 308 Win. 88-scope $195; Win. 70 30-06-4x $239; 7.63 Mauser $189; Turkish Flintlock $59; 476 Colt DA $119; 455 S-W $49; 25 Webley $39; 410 double $49; 16 GA.x9.3 Suhl $295; Jeffrey dble. 400 express $995.
CASH for GUNS of all types
ROBINSON'S
1307 Broad 385-3429

ROYAL OAK SPORTING GOODS. Summer fun for everyone. Water skis and accessories, swim fins, goggles, masks, snorkels. Fishing tackle, bait, tether balls, badminton sets, baseball gloves and supplies, backpacks.
Royal Oak Shopping Centre

FRANK WHITE'S SCUBA SHOP
Where you have a choice of the 3 top names in diving equipment, Scubapro, AMF Voit Swimmaster, and US Divers, also the best made in Canada wet suit, 832 Fisgard.

GORDON'S SPORTING GOODS
382-5815 1030 Hillside
SALE
Rifle loading components
10% off
Full range of swimming accessories

REVOLVERS, .22 CALIBRE GERman 6-shot, Pistols 10-shot, $19.50. Send $5.00 deposit. Free catalogue. International Firearms, 1011 Bleury, Montreal.

REMINGTON "SPEED MASTER" Model 552, semi-automatic, .22 cal. rifle, new condition, $75, firm. 385-8092.

RAY'S SPORTS CENTRE
Tennis racquets and racquet stringing.
1692 Douglas 385-6312

HEALTHWAYS SURF BOARD $35. 383-4365, 477-3997.

93 CAMERAS, SUPPLIES AND PHOTO FINISHING

SIMPSONS-SEARS
"Camera Counter"

See the Beautiful
MONOLTA SR-T 101
The Natural Reflex
FEATURING:
—outstanding precision
unlimited versatility
through the lens metering
AVAILABLE IN
1.4 and 1.7 LENSES.
Full range of accessories on display.
REMEMBER
See us for details on our
The SWIFTSURE — MAUI PHOTO CONTEST
PHONE 388-9111
Ext. 203

INTERESTED IN PHOTOGRAPHY?
GET INVOLVED!
with an inexpensive used camera from
ELECTRIC EYE
90-day warranty
30-day exchange
Amateur to professional
ELECTRIC EYE HAS IT
386-6333 1006 Broad

WHY WAIT TO ENJOY THOSE PICTURES OF SUMMER FUN
Victoria Photo Supply processes your color negative shots in a hurry. One-day service available — or regular two-day service only $2.99 for 12 exposure roll, $4.49 for 20 exposures. All with JUMBO Silk Finish prints.
VICTORIA PHOTO SUPPLY
1015 Douglas St., 385-3458
Hillside Centre, 383-8831

HILTON
PHOTO SUPPLIES LTD.
Trans-Canada Highway
Chemainus
Vancouver Island's Finest Photo Supply Centre
Drawer 750 Ph. 246-3311

BOLEX 18-5 L SUPER 8 PROJECtor for zoom lens 5 F.P.S. slow motion, excellent condition. $125. 386-6152 after 6 p.m.

4X5 GRAPHIC WITH NUMerous accessories $275 or best offer. 383-9660.

96 RANGES, STOVES AND FURNACES

2 FAWCETT OIL CIRCULATING space heaters, complete with tanks and stands, 1 at $38, 1 at $25. 477-5449.

WANTED: LATE MODEL 24" DEluxe electric range, preferably Viking. 383-1702, after 5.

AUTOMATIC ENTERPRISE OIL stove, 60-gallon tank, and space heater. 385-4838.

97 FURNITURE

SPECIAL CLEARANCE
DINING-ROOM SUITES
Contemporary (color medium walnut), French Provincial (color fruitwood and white), Spanish (color dark walnut)
FROM $399
CONTACT MR. ART JOHNSTON
CONTINENTAL
HOME SUPPLY
851 Johnson 386-2159, 386-2458

TWO PIECE CHESTERFIELD suite, good condition, $130. 477-5395

100 MISCELLANEOUS FOR SALE

NEW AND USED FURNITURE
Bought — Sold — Traded
"CHED" — VALUES
1170 Fort St. 386-7121

BETTER BUYS continue during
BI-ANNUAL SALES!
Open Mon., Wed., Thurs., Fri., Sat. 9 a.m. to 5:30 p.m.
Tues. 9 a.m. to 9 p.m.
Sorry, no phone orders.
1201 Johnson (Cook) 386-7511

CAMP FURNITURE
2 and 3 burner camp stoves, lanterns, tables, chairs, sleeping bags, tents, etc.
ALEXANDER HARDWARE
CAPITAL IRON AND METALS LTD.
958 Store St. 383-7033

LARGE SELECTION
of used stoves and portable TVs from $20.00 and up.
KENT'S LTD.
742 Fort St. 383-7164

DO YOU WANT
TO SAVE MONEY ON
FURNITURE — APPLIANCES
RUG — DRAPERIES
733 Johnson 384-8121

GILSON MANUFACTURES
Lawn mowers, lawn sweepers, lawn rollers, lawn edgers, hedge trimmers, garden tillers, etc. Sold and serviced by
GILSON MOWER SALES
1644 Quadra 386-4822

ELECTRIC STOVE, sectional chesterfield, coffee table, end tables, lamps, TV, chairs, bedroom suite, dressers, chests, mirrors, bedding, kitchen table and chairs, dishes, cutlery, pots and pans, vacuum cleaner, etc. Phone 386-7191 after 5 p.m.

PORTABLE SEWING MACHINE, DECORATING CENTRE
Open Mon. to Fri. 9 a.m. to 5:30 p.m.
Sat. 9 a.m. to 5 p.m.
1239 Quadra St. 384-7191

SPECIAL SPRING OFFER
Colonial Pine Furniture
Dining Room Suites, Bedroom Suites, Chesterfield Suites, Occasional Tables, Chairs, Desks, Bookcases, Etc.
COLONIAL PINE FURNITURE
2 miles out Island Highway
Phone 478-2313

SPECIAL OF THE WEEK
1968
CORTINA station wagon, great family unit. SPECIAL OF THE WEEK PRICE $1195

SPECIAL OF THE WEEK
1971 GMC SPRINT V-8, automatic transmission, power steering, power brakes, radio. Non-slip rear end. 15,000 original miles $3195

1972 MAZDA 1800 pickup, radio, heavy duty bumper. WHY PAY MORE? $2350

1970 TOYOTA MK II sedan, 29,000 miles, 4 speed, sharp unit $2095

1968 CORTINA 2-door, vinyl roof, bucket seats. Real sharp $1295

1964 BUICK LUXURY
2-door hardtop. This is an above average automobile $1095

"THE POST WITH THE MOST"
ELECTRIC STOVE, SECTIONAL chesterfield, coffee table, end tables, lamps, TV, chairs, bedroom suite, dressers, chests, mirrors, bedding, kitchen table and chairs, dishes, cutlery, pots and pans, vacuum cleaner, etc. Phone 386-7191 after 5 p.m.

PEOPLE'S TRADING POST
384-7454

SPECIAL OF THE WEEK
1968
CORTINA station wagon, great family unit. SPECIAL OF THE WEEK PRICE $1195

LARGE SELECTION
of used stoves and portable TVs from $20.00 and up.
KENT'S LTD.
742 Fort St. 383-7164

DO YOU WANT
TO SAVE MONEY ON
FURNITURE — APPLIANCES
RUG — DRAPERIES
733 Johnson 384-8121

GILSON MANUFACTURES
Lawn mowers, lawn sweepers, lawn rollers, lawn edgers, hedge trimmers, garden tillers, etc. Sold and serviced by
GILSON MOWER SALES
1644 Quadra 386-4822

ELECTRIC STOVE, SECTIONAL chesterfield, coffee table, end tables, lamps, TV, chairs, bedroom suite, dressers, chests, mirrors, bedding, kitchen table and chairs, dishes, cutlery, pots and pans, vacuum cleaner, etc. Phone 386-7191 after 5 p.m.

PEOPLE'S TRADING POST
384-7454

SPECIAL OF THE WEEK
1968
CORTINA station wagon, great family unit. SPECIAL OF THE WEEK PRICE $1195

LARGE SELECTION
of used stoves and portable TVs from $20.00 and up.
KENT'S LTD.
742 Fort St. 383-7164

DO YOU WANT
TO SAVE MONEY ON
FURNITURE — APPLIANCES
RUG — DRAPERIES
733 Johnson 384-8121

GILSON MANUFACTURES
Lawn mowers, lawn sweepers, lawn rollers, lawn edgers, hedge trimmers, garden tillers, etc. Sold and serviced by
GILSON MOWER SALES
1644 Quadra 386-4822

ELECTRIC STOVE, SECTIONAL chesterfield, coffee table, end tables, lamps, TV, chairs, bedroom suite, dressers, chests, mirrors, bedding, kitchen table and chairs, dishes, cutlery, pots and pans, vacuum cleaner, etc. Phone 386-7191 after 5 p.m.

PEOPLE'S TRADING POST
384-7454

100 MISCELLANEOUS FOR SALE

JUNK SPECIALS ON ALL
Appliances, Furniture, Tools, Clothing, Toys, Etc.
BUTLER BROTHERS
1170 Store St. 386-7191

DEMOLITION SALE
From 1911 Mahon Avenue
Doors, windows, plumbing fixtures, lumber, etc.
Open Sat., Sun., Mon., Tues., Wed., Thurs., Fri. 9 a.m. to 5 p.m.
1911 Mahon Ave. 386-7191

BEDROOM SUITE, SEWING MACHINE, CHESTERFIELD SUITE, CHAIRS, TABLES, DRESSERS, CHESTS, BEDDING, WITH BOX SPRINGS, KITCHEN TABLE AND CHAIRS, DISHES, CUTLERY, POTS AND PANS, VACUUM CLEANER, ELECTRIC STOVE, REFRIGERATOR, DOUBLE BEDS, WITH BOX SPRINGS, MATTRESSES between 7:30 and 9:30 p.m. 1239 Quadra St.

STUDIO KNITTING MACHINE
as new. 386-2582 after 5 p.m.

105 MISCELLANEOUS WANTED

CASH PAID FOR USED FURNITURE, STOVES, ETC.
SIDNEY BARGAIN HOUSE
417 Sidney Ave. 656-1021

WANTED, GENUINELY LOVING home for beautiful, healthy, pedigreed Persian kittens, 10 weeks old. Phone 479-2313

WANTED TO BUY
Good quality medium and heavy duty sewing machine. Phone 386-7191 after 5 p.m.

THE SALVATION ARMY
Thrift Store
Clothing and household items needed. Family Welfare Bureau, 1240 Government St. 386-4231

WANTED
Lady's Purse
Must be in good condition
Call 386-7191

NEW AND USED FURNITURE WANTED
Lee's Furniture
1440 Store St. 386-7191

LUNDS
AUCTIONEERS
APPRAISE AND BUY FOR CASH
625 Fort 386-3358

KILSHAWS
AUCTIONEERS
Buy — Sell — Appraise
1115 Fort 384-6441

FAMILY TRADING LTD. will buy your furniture, appliances, etc. 479-2313

IMMEDIATE CASH
We buy good used furniture, appliances, etc. 386-7191

GLIDDEN, 64 INT. LATEX
Glidden, 64 int. latex paint. Color mixed 24/07, 3.78 L $4.95

WINDOW GLASS!
DECORATING CENTRE
1239 Quadra St. 384-7191

WANTED OLD CANADIAN AND Canadian Coins. 386-4896 or 386-4896

WE BUY YOUR FURNITURE
Complete estates, single pieces, or what have you. 386-7191

GOOD BOOKS ALWAYS BOUGHT
At FAVORITE BOOKSHOP
301-747 Fort St. 386-4231

WANTED
Jewellery, gold, silver, diamonds, watches, coins, Broken or not. 386-7191

WANTED
Old gold and diamonds. Highest prices paid. 386-7191

WANTED
Old gold and diamonds. Highest prices paid. 386-7191

110 CARS FOR SALE

XXXXX XXXXX XXXXX
METRO
XXXXX XXXXX XXXXX
XXXXX XXXXX XXXXX
XXXXX XXXXX XXXXX

150 CARS FOR SALE

METRO

TOYOTA

LTD.

FRESH TRADES

1971 VALIANT 2-DOOR HARDTOP, V-8, AUTOMATIC, POWER STEERING AND POWER BRAKES, RADIO AND V-ROOF, LOW MILEAGE. LOOKS BRAND NEW.

1970 FORD RANCH WAGON

1970 CHEVROLET TOWNSEND WAGON, V-8, AUTOMATIC, POWER STEERING AND POWER BRAKES, RADIO. PERFECT FAMILY WAGON, PREMIUM UNIT.

1970 PONTIAC 10-PASSENGER WAGON

1970 BUICK SPORTS WAGON, V-8, AUTOMATIC, POWER STEERING, POWER BRAKES, RADIO. TILT WHEEL PLUS MANY OTHER OPTIONS.

1970 PONTIAC 2-DOOR HARDTOP, V-8, AUTOMATIC TRANSMISSION. FULLY POWERED.

1969 CAMARO Z28, 11,000 MILES.

1969 CAMARO HARDTOP 327, V-8, AUTOMATIC. FULL POWER ALL OPTIONS. TWO TO CHOOSE FROM. BOTH IN EXCELLENT CONDITION.

1969 MUSTANG GRANDE V-8, AUTOMATIC. FULL POWER, ALL OPTIONS INCLUDING TILT WHEEL.

1969 CUTLASS SUPREME CONVERTIBLE. V-8, AUTOMATIC TRANSMISSION, ALL OPTIONS.

1968 ACADIAN 2-DOOR COUPE, V-8, 4-SPEED.

1968 DODGE CORONET HARDTOP

1968 CHARGER

1968 MUSTANG HARDTOP

1968 COUGAR HARDTOP V-8, AUTOMATIC, POWER STEERING AND POWER BRAKES, RADIO AND V ROOF. PREMIUM CONDITION.

1968 CAMARO SS HARDTOP

1967 BUICK SKYLARK CONVERTIBLE. FULLY EQUIPPED.

1967 COUGAR XR7, FACTORY 4-SPEED.

1967 ACADIAN WAGON, V-8, AUTOMATIC TRANSMISSION.

1967 PONTIAC PARISIENNE 4-DOOR HARDTOP, V-8, AUTOMATIC TRANSMISSION, LOW MILEAGE.

1966 MALIBU CONVERTIBLE, V-8, AUTOMATIC TRANSMISSION. FULLY POWERED.

All above units fully reconditioned and government safety inspected for your protection.

Remember at METRO all reasonable offers will be accepted.

Cash — Trade — Terms

100% Finance Available

METRO TOYOTA LTD.
624 Finlayson
386-3516 — 386-3517

DE PAPE MOTORS

REMEMBER IF YOU BUY BEFORE SEEING US YOU MAY HAVE PAID TOO MUCH.

'71 VOLKSWAGEN VAN
$2895
Window van with sliding side entrance or cargo door and opening rear cargo door, with electric defroster. A very clean low mileage local van perfect for delivery service or camper.

'71 VOLKSWAGEN
$1895
Super Beetle — local one-owner car, 12,000 miles, with balance of new car warranty. Like new condition throughout, an excellent value.

'69 VOLKSWAGEN
$1395
De luxe with radio, tape deck and bug heater. A well cared for local sedan in excellent condition. Guest drive it today.

MANY, MANY, MORE GOOD BUYS TO CHOOSE FROM

DE PAPE MOTORS LTD.
847 YATES 384-8035

1959 FORD WAGON, A-1, IAN 386-8426.

1966 AUSTIN MINI WAGON, good. Dave 386-8426.

150 CARS FOR SALE

PLIMLEY

SINCE 1893

1971 DODGE COLT. 4-door. Like new $2250

1971 AUSTIN 1300. Hydrolastic suspension, disc brakes, front wheel drive $1795

1971 DATSUN Pickup. Clean, low mileage $1895

1970 MAZDA 1200 Coupe $1600

1968 AUSTIN MINI. Automatic transmission. Excellent condition $1495

69 MINI wagon $1395
66 MUSTANG $1495
64 FORD 4-whl. dr. $1495
66 AUSTIN 1800 $1095
65 MERCURY wgn. $1495
70 DUSTER $2150
65 MORRIS 1100 $ 645
60 MERCEDES Benz $ 895

YOUR BRITISH SPORTS CAR HEADQUARTERS

PLIMLEY

1010 Yates 382-9121

Open to 9 p.m.

'66 CHRYSLER 300 SPORT. Power steering, power brakes, power windows. Bucket seats, two-door hard-top, radial tires, 383 four barrel. Immaculate. $1,995. Sea Gate Apartments. No. 521, 6:30 to 10:00 p.m.

1961 PONTIAC LAURENTIAN V-8 automatic, 4-door, custom radio, motor in top condition. Excellent running order. Tested till May '73. Will provide list of work done, $350. 385-2054 after 5:30.

'56 CHEV 2-DOOR HARDTOP, 10,000 miles on bored 283, cams, solids and headers. Full syncro, 4-speed with Hurst shifter. Tested. $650 or best offer. 386-7896.

ASSUME PAYMENTS OF $75 ON 1968 Galaxie 500 2-door hardtop, V-8, automatic, power steering and brakes, radio. Cash pay-out, $1584. 385-5443.

'68 DATSUN 1600. FULLY AUTOmatic, radio, clock, 30,000 miles, new battery and tires, studded snow tires mounted on extra rims, $1,495. 385-0544.

1964 PARISIENNE, 283, AUTOmatic, power steering, radio, clock, good rubber, tested till June '73. Perfect running order. $750. 477-4752.

2 - NIFTIES, '65 MORRIS 1100, new tires and paint, $500 or offers. '58 Rambler wagon, V-8 327, chrome wheels, tested, $175. 656-3850.

1964 CORTINA, NEW BATTERY, tires. Only 40,000 miles. Very solid, no rust, good paint. Engine is excellent. Great mileage on regular gas. $550. 478-4806.

VARIOUS MAKES AND MODELS, $100 to $500 price range. Financing available. NATIONAL MOTORS. 384-8174.

1970 AUSTIN 1800 MARK II, automatic transmission, radio. 26,000 miles. Excellent condition. 384-2096.

1968 DODGE MONACO CONVERTible — one owner, new rubber, bucket seats, automatic, like new, $1650. Phone 592-4090.

'63 CHRYSLER NEW YORKER, 413 cu. in., radio, power brakes, steering, windows, front seat. Good condition. 388-5687 after 5 p.m.

1970 MERCURY MARQUIS 2-door hardtop, power steering and brakes, $3200 cash. After 6. 598-3711.

1965 CHEV IMPALA COUPE, 4 speed, 300 horsepower, tape deck. Phone Ron Norden, $650. 477-6911, local 728, days or 382-4930 nights.

1960 BUICK LE SABRE. Inspected 'til October. Offers. 477-6357.

'60 BUICK INVICTA, STATION wagon, $325 or nearest offer. 386-3069.

'56 BUICK ROADMASTER, FULL power equipment. Evenings. 384-2498.

'71 COUGAR XR 7, FULLY equipped, immaculate, must sell. After 6. 388-4538.

1968 VOLVO 142S, STANDARD trans., radial tires, tach, good condition. Phone 479-2916 after 7 p.m.

1960 VAUXHALL VICTOR STATION wagon, tested February, 652-3074 after 5:30.

1968 BUICK WILDCAT, 4-DOOR hardtop, excellent condition, $2,375. Call 479-7664 after 5.

1971 GREEN DATSUN 240Z, Michelin XAs. 746-7187 9-4 p.m., 746-6458 5-6 p.m.

'62 FORD FAIRLANE, 2-DOOR sedan, V-8, automatic, just tested. Asking $375. 479-1546.

'61 PONTIAC 4-DOOR, 6-CYLINder, tested, 16,000 miles on rebuilt motor. First $100 takes. 386-9369.

WILL TAKE ANY MAKE MOTORcycle on trade for used cars. Dave Brownell, 386-8424.

'64 CHEV 2-DOOR, 6 CYLINDER, standard, good motor, body, radio. Asking $500. 652-2268.

BANK REPOSSESSION
1969 Firebird, 4-speed. Mr. Craig, 388-4441.

RED 1970 ACADIAN, AUTOMATic, V-8, 1953 Pontiac or parts. 392-6471.

59 CHEVY STANDARD, RELIable, does not burn oil, safety sticker. $300. 384-3160 after 6 p.m.

1962 MORRIS MINI, MUST SELL. $225 or offer, $155 Beckton, 658-8449.

1967 FIREBIRD CONVERTIBLE 3.8 litre engine, 4 on floor, new paint job. $1,450. 384-9247.

'68 VOLKSWAGEN STATION wagon, excellent shape, $1950 or offers. 592-9015, 5 to 7 p.m.

'57 KARMANN GHIA, GOOD CONdition. $275 or best offer. 598-1777.

1961 VAUXHALL VELOX, TESTed, $110. 385-2765.

'58 CHEV SEDAN, RADIO, GOOD transportation, $125. 478-4248.

1959 CHEV. WAGON, STANDARD shift, V-8, good shape. 382-0223.

'69 340 SWINGER, AUTOMATIC, many extras. Best offer, 479-5977.

150 CARS FOR SALE

ALL SOLD WITH 7-DAY MONEY BACK GUARANTEE

1970 CORTINA. Automatic transmission $1795

1971 VOLKSWAGEN $1795

1967 ALFA ROMEO 1300, 5-speed. $2095

1971 DODGE Challenger, bucket seats, radio, V-8, full power $3395

1968 FIAT 124 sedan $1295

1969 AUSTIN America, automatic transmission $1395

1969 DATSUN sedan 1600 $1195

1968 CORTINA station wagon. Immaculate $1395

1969 FORD sedan, V-8, automatic transmission. Good family unit $1795

1967 FORD Custom 289, V-8, automatic transmission, radio $1395

1967 FORD custom 2-door, 6 cylinder, radio $1095

1971 FORD Galaxie 2-door hardtop, automatic transmission, power steering, power brakes $3295

1965 DODGE station wagon. Full power $995

1966 VAUXHALL station wagon $695

1969 MUSTANG Convertible, V-8, automatic transmission, power steering, radio $2695

1971 BUICK Le Sabre, 4-door hardtop, fully equipped, vinyl top $4195

1966 VOLKSWAGEN Fastback $995

1965 CHEVROLET Station Wagon. 6-cylinder, automatic transmission, radio $1095

PETER POLLEN FORD
1060 Yates St. — 384-1144

N
N N
N N
N N
N 68 N
N N
N — YEARS SERVING — N
N N
N — VICTORIA — N
N N
N N
N N
N N
N
NATIONAL CHRYSLER-DODGE DODGE TRUCKS

1967 FORD Wagon, automatic transmission, V-8 motor, power steering, push button radio, power two-way tailgate.
$122
DOWN
$67
PER MONTH

1968 VALIANT, 2-door Coupe. Economical slant 6 engine, 3-speed automatic transmission, radio, whitewall tires.
$77
DOWN
$49
PER MONTH

BOTH SIDES OF THE 800 BLOCK YATES ST.

384-8174

GEM MOTOR SALES
CLEARANCE of older models $50 and up.
E.G. 1962 PONTIAC 4-door
MECHANIC SPECIAL $50.00
418 Esquimalt 385-4311

'68 VOLKSWAGEN DELUXE, new tires, new brakes, new paint, radio, excellent condition and clean throughout. $1100 firm. 384-9174.

1970 CHRYSLER NEW YORKER, p.s., p.b., p.w., air conditioning, sleeper seat, 26,000 original miles. $4650. 383-0897.

1964 GALAXIE "500", POWER steering and brakes, automatic, radio. $650 cash or trade. 478-2757, 3332 Roberlack Rd.

1967 RANCHERO XL, HIGH-PERformance, 390, new paint, mags, immaculate. Just tested. See at 813 Intervale. 385-2372.

1969 BUICK SPORTS WAGON, vista cruiser too. Executive driven. Phone 6-9:30 p.m. 748-1089 Duncan.

'67 METEOR 2-DOOR HARDTOP, V-8, automatic, $1100. 384-4673.

150 CARS FOR SALE

ENSIGN
CHRYSLER PLYMOUTH
DOWNTOWN
YATES at COOK

—CHRYSLER
—PLYMOUTH
—VALIANT
—FARGO TRUCKS
—USED CARS

66 CORTINA 4-door sedan. LIC. ABE-508.
SALE PRICE $333
No down payment
20 payments of $22

69 DATSUN 2-door G.T. 1000, custom radio. Lic. AKC-064.
SALE PRICE $1313
No down payment
36 payments of $46

69 SIMCA 1204 Runabout 5-door, custom radio. Lic. KGD-193.
SALE PRICE $1212
No down payment
36 payments of $43

69 TOYOTA Crown, 4-door sedan, automatic. Lic. BBG-936
SALE PRICE $1818
No down payment
36 payments of $64

70 FORD CORTINA G.T., 2-door, 4-speed, bucket seats, radio. Lic. JDK-226.
SALE PRICE $1800
No down payment
36 payments of $63

71 TOYOTA Corolla 2-door sedan, custom radio. Lic. JBB-067.
SALE PRICE $1900
No down payment
36 payments of $67

71 FORD PINTO 2-door sedan, automatic, custom radio. Lic. JDK-230.
SALE PRICE $2100
No down payment
36 payments of $74

71 PLYMOUTH CRICKET 4-door sedan, automatic, bucket seats, console, custom radio. Lic. AJA-558.
SALE PRICE $2100
No down payment
36 payments of $74

ENSIGN
CHRYSLER PLYMOUTH
DOWNTOWN
YATES at COOK
386-2411
Open weekdays 'til 9

J. C. MOTORS LTD.

'72 VEGA st., radio	$2695
'71 PINTO st., radio	$2195
'70 MAVERICK, standard, 6	$1895
'70 TOYOTA Corona, auto.	$1995
'69 VOLKS. Beetle sf.,	$1595
'67 CADILLAC coupe	$5495
'68 FORD Ht., V-8, st.	$2095
'68 AUSTIN 1100	$1195
'66 BUICK Ht., radio	$1595
'66 RAMBLER 6 st.	$ 995
'65 ROVER 2000	$ 995
'65 METEOR wagon V-8 at.	$1195
'64 FAIRLANE 2-dr. 6	$ 695

837 YATES 384-0921

MM — MM — MM — MM
LEASE TO OWN
a brand new
-D-A-T-S-U-N
McCALLUM MOTORS
Yates at Cook
386-6168
MM — MM — MM — MM

1970 VOLKSWAGEN
Very attractive, well maintained unit! Only 15,000 miles.
$1795
THREE POINT MOTORS
Government at Hillside
385-6737

1968 AUSTIN MINI "1000"
A real little gem for $995
THREE POINT MOTORS
Government at Hillside
385-6737

ANYTHING TAKEN IN TRADE AS part of full payment on new or used cars. See GORDON PHILLIPS, NATIONAL MOTORS. 384-8174.

1963 COMET AUTOMATIC, TESTed 'til May '73, radio, new tires and battery. $600. 386-9031.

69 BARRACUDA FASTBACK, 340 cu. in., 4-speed Hurst shift. 382-4436 after 5.

'56 FORD, 312 CU. IN., 4-BARrel, licensed. Trade for motorcycle or $150. 478-1674.

'62 ACADIAN BEAUMONT, 2-door hardtop, automatic, radio, excellent condition. $500. 479-1854.

1968 VOLKSWAGEN 1500, EXcellent condition, radials, sunroof, radio. Offers. 384-2568.

150 CARS FOR SALE

SSSSSSSSSSSSS
S SPEEDWAY S
S VOLKSWAGEN S
S PORSCHE S
SSSSSSSSSSSSS

WE DON'T SAY WE'RE FIRST
WE PROVE IT
AND THAT'S THE TRUTH

— SAVE NOW —

Mid-year clearance of executive driven demonstrators.

'72 914 PORSCHE
Mid-engine, fuel injected, 5-speed transmission, disc brakes all around. Lift-off top with built-in roll bar, radio. Less than 6,000 miles. Balance of 2 year 24,000 mile warranty.

'72 VOLKSWAGEN FASTBACK
Fuel injected. Kansas red in colour, radial tires, mag wheels, 4-speed transmission, radio. Balance of 2-year 24,000 mile warranty.

'72 VOLKSWAGEN SQUAREBACK
Automatic transmission, de-luxe roof rack. Radial tires, mag wheels, radio. Balance of 2-year 24,000 mile warranty.

FOR 19 YEARS UNDER THE REVOLVING VOLKSWAGENS

BOTH SIDES OF YATES

385-2415

SSSSSSSSSSSSSSSSSSSSSS
&
HHHHHHHHHHHHHHHHHH

SEE SAUNDERS & HITCHMAN FOR GREAT USED CAR VALUES!

1969 BUICK SKYLARK 4-door sedan, radio, power steering, power brakes, automatic transmission, top condition $2495

1972 MAZDA 616 4-door, only 4000 miles $2295

1969 TOYOTA CROWN 4-door sedan $2295

1966 FORD Custom 4-door sedan, V-8 $995

1966 FORD GALAXIE 500 2-door hardtop, V-8 automatic $1195

1966 ACADIAN Canso V8 2-door hardtop, automatic $1195

1961 GMC Half-Ton Pick-Up $595

1968 VAUXHALL Station Wagon, automatic transmission, low mileage $1295

1965 DATSUN 3-seater Station Wagon $895

1968 CORTINA 2-door, 4-speed trans $1195

1969 TOYOTA CORONA, 4-speed trans $1595

Many more Fresh Specials At Your Toyota Dealers'

SAUNDERS & HITCHMAN
2040 Cadboro Bay Rd. at Foul Bay Rd., Oak Bay
592-2471

SSSSSSSSSSSSSSSSSSSSSS
&
HHHHHHHHHHHHHHHHHH

LOOK
1964 Ford Cortina De luxe 2-door sedan, beautiful condition throughout. Just tested. Ideal small car. For quick sale, $675, 384-2813.

1966 CHEV BEL AIR, 4-DOOR, automatic 6, radio, new tires, dark green, tested June '72, clean and well kept. $995. 385-5731 daytime, 383-6270 evenings.

1956 CHEV WAGON. STRAIGHT front axle, 301 cu. in., tach, slick, chromies. Needs valve seals. $400 or best offer. 385-0908 after 5 p.m.

1965 CHEV IMPALA COUPE, 4 speed, 300 horsepower, tape deck. Phone Ron Norden 477-6911 local 728, days only.

'63 RAMBLER CLASSIC 6 CYLinder, 4-door sedan. Automatic, radio, excellent condition, $425. 479-4606.

FIREBIRD SPRINT
1968, 4 speed, mags, posi-traction. 384-4495.

1965 OLDSMOBILE CONVERTible, Dynamic 88, $1,000 or closest offer. 56,000 miles, new transmission. Evenings 383-1991.

1965 FORD V-8, $695
AT ART'S CAR SALES

1970 CHEVELLE MALIBU 400, convertible, all power options. Stereo tape deck. 386-6984.

'65 VOLKSWAGEN BEATLE, $700. Volkswagen bus, new brakes, good motor. 383-9363 after 5 p.m.

'57 CHEV. REBUILT 301, 3 speed, mags, pipes, government tested. Offers. 477-4551 after 5.

CONVERTIBLE '65 BEAUMONT, 283, automatic. Asking $850. 598-2845.

'63 CORVAIR, AUTOMATIC, radio, new tires, tested, $395. 478-4350.

'55 CHEV 327 — TRI-POWER, new clutch, diamond tuft upholstery, $850. 592-6921.

'66 MUSTANG, V-8 AUTOMATIC, top condition, $1395. 385-8854.

'63 PONTIAC STATION WAGON, good condition, $375. 477-6444.

150 CARS FOR SALE

METRO TOYOTA
SIDNEY DIVISION
656-4311

1969 MUSTANG COBRA JET, 428, automatic transmission, radio. Reverbs, new tires. 33,000 miles.

1968 MUSTANG 289, automatic transmission, radio. 39,000 miles. In top condition throughout.

1968 MONACO 2-door hardtop, V-8, automatic transmission, power brakes, radio. Excellent condition.

1966 BARRACUDA 273, 4-speed, radio. Red with black interior. Hard to find model.

1965 FAIRLANE Sports Coupe, 289, automatic transmission, bucket seats, radio, tape deck. Black with red interior. This one has been looked after.

1967 CHEVY II, 6, automatic, radio. Only 35,000 miles. Premium unit.

IMPORTS

71 COROLLA 4-speed
71 DATSUN Wgn. A.T.
69 ENVOY A.T.
68 CORTINA A.T.
67 CROWN 4-speed
65 MORRIS 1100.
65 VW De luxe, sunroof.

TRUCKS

70 GMC V-8, A.T.
68 INTERNAT. ½-T. 4-Spd.
62 INTERNATIONAL
59 CHEV. ½-ton

SAVE $ AT SIDNEY
METRO TOYOTA
SIDNEY DIVISION

SUBURBAN
N
O
R
T
H
ON DOUGLAS

SEE
SAUNDERS & HITCHMAN
FOR
GREAT USED CAR VALUES!

SAVE
$$$$
LOOK

40
BRAND NEW
1972
FORD CORTINAS

TUDORS
SEDANS
G.T.s
WAGONS
AUTOMATICS
4-SPEEDS

SAVE
$100 to $200
on any of these
BRAND NEW CORTINAS NOW!

BEAT THE PRICE INCREASE

EXAMPLE:
NEW PRICE CORTINA 2000 SEDAN
$2823
TODAY'S CORTINA 2000 SEDAN
$2643
SAVE $180

F.O.B. VICTORIA
at
SUBURBAN
YOUR
'72 ACTION CENTRE
where your trade is welcome

WILLE MOTORS

'70 FIREBIRD 400 4-sp.	$3495
'68 MUSTANG GT Fastback	$2495
'68 CAL. Special 302, 4-sp.	$2595
'67 FIREBIRD 326 stick	$1695
'65 SPORTS FURY 383 4-sp.	$1695

FIVE AMERICAN COMPACTS
$395 to $895

EIGHT EUROPEAN COMPACTS
$795 to $1995

TRANSPORTATION SPECIALS
'62 MERCURY convt. $795
'57 FORD 6, auto $195
'50 CHEV. ½-ton pickup $195

Backed by one of the ISLAND'S LARGEST SERVICE CENTRES

3240 Douglas 382-2313

1960 ZEPHYR AUTOMATIC $295. 1967 Simca, special $495. '66 Ford Galaxie 2-door hardtop, '64 Comet V-8 2-door hardtop. Haldin Motors, 1506 Blanshard. 384-6713.

1971 GOLD CORTINA GT, creampuff, only 13000 miles. Radio, tachometer. Ideal transportation. $1950. 592-6191.

1966 PONTIAC PARISIENNE, vinyl roof, power equipped, new tires, excellent shape, $1950. 652-3246.

ASSUME PAYMENTS OF $38 ON '65 Fury 2-door hardtop, V-8, automatic, radio. Cash payout $742. 385-5443.

1971 DODGE COLT HARDTOP, only 776 miles. Cost new approximately $2,950. Automatic, radio. $2,350. 479-5459.

'61 CHEV BEL AIR, 4-DOOR sedan, 6 automatic, immaculate condition, 2 owners, asking $275. 592-3770.

'62 CHEV IMPALA, 2 DOOR hardtop, V-8, tested, reconditioned motor has approximately 30,000 on it. Asking $495. 592-3770.

RARE 1970 AMX.
Private, 4 speed, mags, $2600. Offers or trade. 383-7303.

MUST SELL
'65 Malibu. 382-1414 after 5.

'65 CORVAIR, 4-SPEED, 4 CARburetors. Needs clutch. 479-4936.

'67 CAMARO V-8, AUTOMATIC. American mags, $1,500. 642-3134.

1959 ZODIAC ZEPHYR, 6 CYLINder engine, automatic. 384-6207.

151 FOREIGN IMPORT AND SPORTS CARS

SAVE $100 PLUS
'71 Cortina GT sports, two-door, high performance, 1600 engine, $2195. Joe Fletcher's Car Sales, 1440 Cedar Hill Cross Road near Shelbourne. 477-9166.

'68 JAGUAR 3.4. 59,000 MILES. Tested. First class condition. Steel grey, red leather upholstery, 4-speed automatic. $3695. View at Fairfield Esso corner of Moss and Fairfield or phone 386-7405.

SPORTS CAR SICK?
See Larry Henry at Hillside 66 Service
Specializing in Sports Cars
Major and Minor repairs
384-9049

1970 JAGUAR E TYPE 2 PLUS 2, only 21,000 miles, condition immaculate. Asking $5795. Trades and terms considered. Cadboro Bay Service. 477-2182.

1965 ROVER 3000, DISC BRAKES, new radials, red leather upholstery. Leaving country, must sell. Phone 655-2346.

VOLVO 1966, 4-DOOR, RADIO, reverb, radials. Good condition, $1450 or offers. Phone 382-6039, 4-8 or 386-8 after 2663 Scott.

'64 TR4, RADIAL TIRES, EXcellent mechanical condition. Best offer. 384-9193 after 5 p.m. 382-7815 days.

V.W. DUNE BUGGY, HARDTOP, Chev. rims. Running, but needs minor work. 743-3470 or Cobble Hill Rd., Cobble Hull, B.C.

'64 AUSTIN HEALEY SPRITE Mark II, good condition, offers. 384-6383.

1968 SUNBEAM ALPINE ONLY 12,000 miles, excellent condition. 384-8306 after 5 p.m.

LEAVING — COUNTRY, MUST sell, '65 MGB, radio, excellent condition. 383-2465

'61 ROVER 3-LITRE, RADIALS, mechanically excellent, needs some body work. 385-0434.

1971 OPEL GT, 13,000 MILES, like new, can arrange bank financing. 383-1453, 386-3571.

1966 TR4A ABARTH EXHAUST system, immaculate condition, $1295. 479-4535.

NOVEMBER '69 TR6, LIKE NEW. 592-4022 between 7-9 p.m.

1965 MGB, $695
385-6831

'59 AUSTIN HEALEY 3.000, GOOD condition, 383-2087 before 7.

'65 MG MIDGET, $600. 658-8396.

1970 JAGUAR 3.4 LITRE, AUTOmatic, $600. 322 Langford Street.

154 TRUCKS AND BUSES

ENSIGN
CHRYSLER PLYMOUTH
DOWNTOWN
YATES at COOK

FARGO
TRUCK CENTRE

59 AUSTIN GYPSY 4-wheel drive.
SALE PRICE $795
No down payment
$36 for 30 months

68 FORD ½-ton 4-wheel drive, radio.
SALE PRICE $2795
No down payment
$102 for 36 months

69 FORD ½-ton 4-wheel drive.
SALE PRICE $3195
No down payment
$115 for 36 months

71 DODGE D100 ½-ton pickup custom cab, radio.
SALE PRICE $2795
No down payment
$102 for 36 months

ENSIGN
CHRYSLER-PLYMOUTH
YATES at COOK
OPEN WEEKDAYS
TILL 9 P.M.

EMPRESS PONTIAC
BUICK
G.M.C.
—THE TRUCK CENTRE—

STOCK 9317
New 1972 GMC ¾-ton camper special pickup fully equipped with 350 engine, 3-speed automatic transmission, power steering, power disc brakes. Auxiliary battery, de luxe chrome package, heavy duty alternator, camper wiring, stainless steel camper mirrors. Heavy duty front and rear suspension (leaf rear), (5) 7.50x16 8-ply tires. Finished in de luxe red and white western 2-tone paint and The Perfect Companion for this custom camper pickup is the 9½' Corda Lane Camper. Top quality materials and workmanship complement the many de luxe features of this luxury camper. Buy both the GMC-Truck and Corda Lane Camper for only $6,315

On the Spot Flexible GMAC Financing.

WE RUN
A VERY SIMPLE BUSINESS

WE SELL TRUCKS
Drop in and see us
2524 Douglas at Bay
382-7121

1969 JEEP ¾-TON, STYLE SIDE, 350, V-8, automatic, power steering, power brakes, rear bumper, radio, automatic hubs, 4-wheel drive. $3995.
VICTORIA JEEP
Hillside at Rockbay

154 TRUCKS AND BUSES

NATIONAL CHRYSLER-DODGE

"The Island's Dodge Truck Centre"

1972 DODGE
TRADESMAN VAN

Big slant 6 motor, standard transmission, passenger seat. All standard equipment.

LIST PRICE $3713
SAVES $ $ $ 465
NOW ONLY $3248

Drop in and see the MAXIVAN (the long one), all ready for conversion to camper wagon.

CALL Marshall Murray
NATIONAL
CHRYSLER — DODGE
DODGE TRUCKS
384-8174 819 Yates

72 INT. De luxe ½-ton Pickup, V-345, PS., PB., Radio, Carpets. DEMO $3981
YOU SAVE $ 600

71 INT. 4-wd., 6-man pickup, V-8, like new $4750

69 FORD 250 CAMPER Special, complete with CAMPER, every option available. Excellent unit $4495

69 VAUXHALL "Victor" station wagon $1795
67 LH. 4-wd. PANEL, V-8 $1595
67 CHEV. ½-ton PANEL, V-8 $1495
66 I.H. 4-wd. TRAVELALL, V-8 $1695

65 INT. 3-ton with steel deck $2295
64 CHEV 2½-ton with FLAT DECK $1450

INTERNATIONAL HARVESTER
517 Herald St. 388-5508

IMMEDIATE DELIVERY
'72 Mazda 1800 Pickups

DEALER FOR OKANAGAN CAMPERS

HORWOOD MAZDA
810 JOHNSON 385-1451

IN STOCK: SPECIAL ONE ONLY, BRAND NEW 1972 JEEP PICKUP. 350, V-8, automatic, power steering, power brakes, the tough 4-wheel drive. $4895.
REG McDIGLEY'S AMERICAN MOTORS. 736 Cloverdale. 385-8756.

'69 RANGER F100 360 V-8, AUTO., limited slip, guages, AM radio, stereo, heavy duty springs, rear step bumper, two 700x15 snow tires, 41,000 miles. $2,600. 4324 Dieppe Rd. 479-2790.

1968 DODGE ½-TON PICKUP. 318 V-8 automatic. Radio. Excellent condition. 2 to choose from. $1995.
NATIONAL MOTORS. 384-8174.

BRAND NEW DATSUN ½-TON pickup, fully equipped, $2585.
McCALLUM MOTORS LTD.
1101 Yates St. 386-6168

8'X6' PLYWOOD CANOPY, WINdows, panelled, insulated, bunk and table, $200. 322 Langford Street.

'46-'47 FORD WRECKER, 1-TON mechanical winch. Sound condition. Best offer over $300, after inspection. Can be seen at John Meston Ltd., 939 Pandora.

LEAVING — COUNTRY, MUST sell 1961 Bedford Van, tested, just tuned. Reliable. $375 or offer. 383-7940.

'54 DODGE 1 TON, STRETCHED frame, V-8, 4 speed, power takeoff, 5500 firm. Phone 385-7459 after 5:30 p.m.

TRUCK TOWN
Everything in Trucks
386-1711 2525 Bridge

'71 MAZDA PICKUP, 4-TRACK stereo, custom bumper. Best offer. $2000. Phone 652-1805 after 6 p.m.

1970 GMC ½-TON CAMPER SPEcial, full power. Phone anytime, 382-6572.

CAMPER SPECIAL, 1971 SUPER Custom G.M.C. 10,300 miles, spotless 478-6272.

'59 BEDFORD VAN, GOOD CONdition. Suit camper, tradesman. $350. 386-7444.

1968 FARGO, V-8, AUTOMATIC PICKUP. $1,695. NOTHING DOWN AT ART'S CAR SALES.

1947 WILLYS JEEP, 4-W.D. Ford, OH V-8, power brakes. 477-2846.

'59 CHEV ½ TON, EXCELLENT condition, tested 'til '73. New deck. After 4 p.m. 592-4494.

'61 COMMER-HILLMAN VAN, rebuilt motor, clutch and brakes, body good. $375. 383-7620.

1969 E200 VAN, CAMPER equipped, excellent condition $2700. 5 to 7 p.m. 384-6759.

'62 DODGE ½-TON, $550
658-6598

'63 FORD ½-TON, V-8, 4-SPEED, well kept, asking $850. 383-3144.

'62 VOLKSWAGEN VAN, GOOD shape, clean. 386-6294 after 6 p.m.

'59 VOLKSWAGEN VAN, TESTed, $500, 598-3335.

1972 FORD COURIER P.U., 6,000 miles. Cobble Hill, 743-5193.

'71 CHEV PICKUP, 4-WHEEL drive. 479-2296.

'66 DODGE POWER WAGON, 4X4, good condition, $1695. 384-3673.

1967 DATSUN PICKUP, $850 OR offers. 407 Henry Street.

158 TIRES

RADIAL TIRE SPECIAL

SIZES

165—SR—13
175—SR—13
185—SR—14

Blackwall — Tubless

NOW $29.95 EXCHANGE

D & D TIRE LTD.
1620 Blanshard St. 382-7283

FOUR F70-14 FIRESTONE, USED. $25. After 4:30, 386-6929.

160 PARTS, ACCESSORIES

OUR NEW LOCATION
2750 Blanshard Street
Your Car's "Heart" is the BATTERY
For a Strong, Sure Start Every Time GET an "ACME"
LOWEST PRICES IN TOWN
Delivered and Installed
FRANCIS BATTERY and TIRES LTD.
Retreading Specialists

FOR SMALL BLOCK CHEV. thrust headers, $65. Isky 298 hydraulic cam, $55. Edelbrock X-CB cross ram with 650 Holleys, $175. New Quadra Jet carb-projected, $65. TRW oil pump, $7. Set of 40 over 283 blocks and cranks, $15 each. 478-9425, 5-6 p.m.

1967 BEAUMONT 2-DOOR HARDtop sports de luxe. All parts. 396 engine and transmission, $200. 479-1736.

'57 ZODIAC ¾ RACE OLDS ENgine, miscellaneous parts. What offers. Phone 385-7459 after 5:30 p.m.

FOR SALE: FLAT DECK, 12'X7' for one-ton truck, oak constructed steel reinforced, 2" fire decking. 7220 Quadra or phone 479-4261.

NO. 5 SUPER STOCK, RACE ready. Trailer, tires, parts. Currently 3rd in points. 428CJ and 4-speed. 478-1195, 6 p.m.

'59 CHEVY 283, BORED .202, many extras, plus 4-speed. 386-0294 after 6 p.m.

160 PARTS, ACCESSORIES

FOR FAST SERVICE ON RINGS, BEARINGS, GASKETS, exchange brake shoes, drum turning, pin fitting, valve seat machining.
CORDS PISTON RINGS
At 834 Johnson St. 383-0811

BODYMAN'S SPECIAL. '67 CHEV Impala, 327, 4 barrel, body damage on driver's side. All parts included in price. Will sell whole or parts. $700. 478-4941.

PLYWOOD CANOPY FOR GM long box, '61 Corvair, '62 Herald, '57 Ford trans., radiator, Sunbeam transmission, sell cheap. Haldin Motors. 384-6713.

CHEVY PARTS. 375 H.P. CAM, solids, and push rods, 10½" clutch, pressure plate and bellhousing. Also 3-speed trans. and Mallory dual point distributor. 385-1201.

RADIATOR REPAIRS. FAST TOP quality repairs at Maurice's Auto Body, 427 Bata St., Phone 384-3171. Located behind the Burnside Pay and Save Gas Station.

FOR CHEV 283 BORED 292 CU. in. Balanced crankshaft, rods, new 11½ to one pistons, TRW bearings, rings. Duncan 746-6872.

'62 CHEVY II 4-CYLINDER, $150. '59 Triumph TR3 complete, $75. 385-7230.

REBUILT 348 CHEV. COMPLETE, ready to go, rebuilt automatic transmission. 478-1137 after 4.

12 VOLT, 7,000 LB. WINCH WITH Fareleads. Tandem trailer for cars or boats, electric brakes. 477-2846.

VW BUS SEATS, CENTRE AND rear with seat belts, like new. 383-8544.

4 MAG-TYPE WHEELS AND Dunlop tires. Will fit Sprite or Midget. Don. 479-1617 or 592-4874.

VOLKSWAGEN 36 H.P. ENGINE. Can be seen running. Offers. 477-4882.

'69 FORD ENGINE AND AUTOmatic transmission, 390 cu. in., 37,000 miles. 598-3671.

WANTED ONE STUDEBAKER rear end. 385-8124 evenings.

RUNNING 1964 REBUILT 327 motor, best offer. 479-6034.

1600 CC PORSCHE ENGINE. 383-9363 after 5 p.m.

SET OF NEW TONNEAU COVERS MGB 1970. 598-3152.

162 AUTO REPAIRS, SERVICE AND TOWING

AUTOMOTIVE PAINTING
Complete paint, touch up or custom work. Free estimates. All work guaranteed. Open Saturdays 9-1 p.m.
SUPERIOR AUTO BODY SHOP
Phone 386-3566

TRANSWILL AUTOMATIC TRANSmission specialists. 384-2851. Rebuilt auto transmissions from $69.95. Tune-ups from $11.95.

SCRAP CARS HAULED. REASONable rates. 478-6712.

166 CARS AND TRUCKS WANTED

WANTED
$ $ $ for cash $ $ $
TOP DOLLARS FOR
"SPORTS CARS"
FOREIGN CARS—COMPACTS
"TRUCKS"
LOW MILEAGE DOMESTIC CARS
FULL CASH OR CASH FOR EQUITY.
DE PAPE MOTORS
384-8035
OR DRIVE TO 847 YATES ST.

—WANTED—
Late model import and domestic cars. Top prices for your clean used units. Trade up or down. Call Ted or Chris, Douglas Volkswagen Ltd., 388-5466.

Good, Clean
CARS AND TRUCKS WANTED
Cash in 5 Minutes
— PLIMLEY —
1010 Yates St.

INSTANT CASH FOR
Sports Cars and Imports
BRIAN HOLLEY MOTORS
3319 Douglas — 384-1161

McCALLUM MOTORS will pay top dollar for any make or model car or light duty truck—call today. It pays to take a look at Yates and Cook.
McCALLUM MOTORS LTD.,
386-6168.

CASH OR CONSIGN
AT ART'S CAR SALES

WANTED: '57 CHEV. STATION wagon, with or without running gear. 478-2258.

**168 CAMPERS, TR

168 CAMPERS, TRAILERS AND MOTOR HOMES

EMPRESS PONTIAC
BUICK
GMC
—THE RECREATIONAL—
—VEHICLE CENTRE—

See the finest display of motor homes and campers on Vancouver Island.
EXCLUSIVE dealer for:
—AQUARIUS motor homes.
—NORTH STAR motor homes.
—CURTIS mini homes.
—SECURITY campers.
—CORDA LANE campers.
Featuring a large stock ready for quick delivery.

Flexible on the spot GMAC Financing.

WE RUN
A VERY SIMPLE
BUSINESS

WE SELL CAMPERS AND MOTOR HOMES
Drop in and See Us
2524 Douglas at Bay
382-7121

IT'S A FACT
We're convinced, with SCAMPERS, TERRYS, SOUTH PARKS, BOLERS, STARCRAFT and SPORTSCRAFT we have finest lineup of recreational vehicles on Vancouver Island

IT'S A FACT
You'll receive a liberal allowance for your present unit when trading it on a new R.V.

IT'S A FACT
We don't exaggerate when we state that every sale is backed up by service from OUR OWN Service Dept because we guarantee customer satisfaction.

IT'S A FACT
Our prices on new or used trailers, campers or tent trailers are fair and reasonable.

EXAMPLES

72 2100 SCAMPER motor home. A fully self-contained, luxurious unit in every way. And, it has lots of power. only $12,895 Must be seen to be appreciated.
72 SOUTH PARK 19', fully self-contained, was $4495. Now $4295.
72 SOUTH PARK 16', toilet model, was $2995, now $2795.
71 ARISTOCRAT camper, like new, $3695.
69 TRAVELAIRE, 19', immaculate, $3495.

PURVIS FLACK TRAILER SALES LTD.
1915 QUADRA, ACROSS FROM THE CURLING RINK
Phone 388-9188
Service Dept. 382-4611
OPEN SUNDAYS, Noon-5:30 p.m.

NEW
PARKLANE hardtop tent trailer—sleeps 6. Comes in basic and fully self-contained models from ONLY $979

LIMITED PACKAGE PRICE
1972 VOLKSWAGEN and PARKLANE trailer.
SEPARATE COST $3304
PACKAGE DEAL $2995

SPEEDWAY VOLKSWAGEN PORSCHE
Both sides of Yates
385-2415

We're moving so all our CORDA LANE CAMPERS are priced to clear. Buy now and SAVE at CORDA LANE
894 Goldstream 478-5417

FENNELL'S TRAILER SUPPLIES
Parts — Propane — Repairs
GALAXIE CAMPERS
SPORTSMAN CANOPIES
9 a.m.-8 p.m., Mon.-Thurs.
Open 7 days a week
6459 Pat Bay Hwy. 652-2511

1971 COMPLETELY SELF CONtained trailer, 28', end kitchen, black glass wall oven, furnace, with thermostat and under floor heat, frost-free fridge, freezer, bathtub, 3 clothes closets, 12 volt flourescent lights, water heater, 40 gallon holding tank, 60 gallon water tank. $5,200. 478-2635.

SUPER MARKET
Over 30 models of tent trailers on view. Special $50 allowance for Island residents when purchased at Impala Camping Village, 10170 Cambie Road, Richmond. See the Fabulous Cabana Motor Home. We'll be in Sidney soon.

CANADIAN MOTOR HOMES
Dodge Empress — Fort Emperor
18'—32' from $6,725
New and used travel units.
JACKSON'S GOLDSTREAM ESTATES
974 Goldstream Ave. (1A) 478-5812
"Experienced motor homers"

McCALLUM MOTORS LTD.
Buccaneer campers for Datsun, Toyota, and Mazda trucks. Priced from only $1,195. It pays to look at Yates and Cook. McCALLUM MOTORS LTD., 386-6166.

NOTICE TO ALL CAMPER OWNers: OAK BAY TEXACO stocks fire mounts and bumpers, auxiliary gas tanks, at 1996 Oak Bay Ave., 598-3411.

DE LUXE CAMPER TRAILER, hardtop, stove, stainless steel sink, running water, table, 2 hydro outlets, sleeps 6, 8' closed, 16' open. Nearest offer to $1,000. 477-3519.

ESTA VILLA TRAILER, SLEEP 4, toilet, propane stove and heater, good condition, $1,195. Terms. National Properties Ltd., 2270 Harbour Rd. Sidney, 656-3966.

FIBREGLASS PICKUP CANOpies to fit all makes. 478-6323 days, evenings 385-6592. Polyplast Products Ltd. Next to A and W, Colwood.

WINNEBAGOS FROM 18' TO 28', 11 MODELS to choose from.
VICTORIA MOTOR HOME SALES LTD.
2936 Douglas 385-2332

'68 16' KUSTOM KOACH, PROpane fridge, 3 burner stove, oven and furnace, sleeps 6, very clean, $1595. 656-4500.

AL'S BOX TRAILERS
Custom built trailers at a very reasonable price.
383-6233 214 Dundas

AIRSTREAM 26' — 1968 DELUXE air conditioned. Terrific shape and appointments. Weekdays only 658-5697.

13½' SCOTSMAN, IMMACULATE, older trailer. Refinished inside and out. Sleeps 4-5. Canopy, car mirrors. $650. 477-5295.

9½' CUSTOM MADE CAMPER, 3 way fridge, oven, chemical toilet, vanity, intercom, triple lighting, jacks. 478-3335.

NEW 8' CORDA LANE, DE LUXE canopy, insulated, roof racks, $365. 384-9634.

PETE'S TENT AND AWNING
8' by 10' trailer awning with spring loaded poles $99. 383-8939.

168 CAMPERS, TRAILERS AND MOTOR HOMES

USED TRAILER SPECIALS AT COASTLINE ARE GOING FAST

WE HAVE A USED UNIT IN STOCK TO SUIT YOUR FAMILY'S REQUIREMENTS.

1968 VANGUARD 8' SOLD

1967—15' GLENELLE. Very clean, sleeps 6. ONLY. $1395

1965 — 13' HOLIDAY, sleeps 4, excellent condition. TO CLEAR $1195

1968 TRAVELAIR 17'. SOLD

1966 APACHE Tent Trailer. SOLD.

1970 CAVEMAN — SOLD.

1965 — 16' TRAVELAIRE. SOLD.

1971 16' SCAMPER. LIKE NEW. Toilet model with fridge and heater. A REAL BUY AT $2695

1969 17' TRAVELAIRE — SOLD.

1970 23' SCAMPER. Separate bedroom. Wall-to-wall carpet and all the extras. IT'S REALLY PRICED to SELL at $4295

1968 17' TRAVELAIRE — SOLD.

1970 SHASTA 22'. Shower, hot water, etc. Immaculate condition. This will make a lovely unit for some lucky family. REDUCED TO CLEAR $3995

1971 — 17' SOUTH PARK — SOLD.

1 only new 1971 TAVELAIRE 19 foot, shower model. Regular price $4195 REDUCED TO ONLY $3695

1 only new 1971 NOMAD 23 foot tandem — with tub, forced air furnace. A de luxe unit in every respect. Sold new for $5495 SALE PRICE $4495 SAVE $1000 at the sale price

1971 NOMAD 19½' tandem. Fully equipped with shower, etc. Like new in every respect. Sold new for $4295 SALE PRICE only $3695 It's a real buy for someone

Drop in today and discover why more people are shopping COASTLINE when buying a new travel trailer. We have a tremendous selection of new units in stock now with a wide range of floor plans and models at very competitive prices. Choose your new travel trailer from one of these famous makes.

TRAVELAIRE
KUSTOM KOACH
NOMAD
PROWLER
TRILLIUM

WE'VE GOT A NEW TRAILER TO FIT YOUR FAMILY'S NEEDS AT A PRICE YOU CAN AFFORD TO PAY.

COASTLINE TRAILER CENTRE
642 Burnside 388-6021

—VICTORIA'S—
—EXCLUSIVE DEALER—
For
—VANGUARD COUNTRY CRUISER
—BOISE CASCADE MINI-LINER
—BOISE CASCADE HI-LINER

"TOPS IN THEIR FIELD"

CORNELL CHEV-OLDS
385-5777 3050 Douglas
"YOUR MOTOR HOME CENTRE"

SEARS CRUISAIRE "150" Camper trailer. Good condition, sleeps 4. SPECIAL $265 REG MIDGLEY'S AMERICAN MOTORS
736 Cloverdale Ave. 385-8756

1970 GMC 350 V-8. FULL POWER, automatic, camper special, only 24,000 miles. One 1969 Okanagan camper, sleeps 4. One long wide box. Security canopy, complete with boat rack and rollers. To view call 382-6522 anytime.

DOGWOOD TRAILER SALES PARTS—PROPANE RENTALS
RANDELL TRAILERS AND CAMPERS, 478-6841
Highway 1 and Millstream Rd.

MORRIS TRAILERS AND CAMPERS
2936 Douglas at Burnside, 385-2332
HOLIDAIRE TRAILERS and Roamer Campers NOW IN STOCK

FOR RENT, 1970 FORD ¾-TON with 9½' Caveman camper. Power steering, power brakes, automatic transmission. Fully self-contained. Intercom. Roof racks. To responsible adults only. 477-9341.

1969 GMC ½-TON SPORTSMAN canopy, H.D. equipped, Positraction, Eiebert, custom cab, AM-FM radio, stove, bed, Dinghy, hitches, 34,000 miles. Private 477-4970.

ARISTOCRAT SEVENTEEN
Shower, toilet, furnace, stove with oven, fridge, pressure water, septic tank. $1,795. Burnett, Scott Point, Salt Spring. 537-2553.

15' GOLDEN FALCON, SLEEPS 4, complete with icebox, propane stove with oven, good condition. 383-0262 after 4:30.

'63 MERCURY HALF-TON, FOUR speed, long wide box and cab over fiberglass camper. $1500. 478-4666.

NEW FACTORY-MADE HIGHWAY utility trailer, c/w lights, $275. VIC. ASHWARD—WESTERN HOSPITAL 834 Johnson, 386-8338.

'68 VISCOUNT 16', PROPANE fridge and oven, sleeps 6, $1,425. 382-0717.

WANTED: TO RENT VOLKSwagen bus, or similar van, August, 4 weeks. 385-6809.

ARISTOCRAT TRAILER, 21 FT., fully equipped, asking $2850, or nearest offer. 384-5307.

OKANAGAN CAMPER, BUBBLE top model suitable for import pickups. Horwood Mazda, 385-1451.

WANTED TO RENT: BOLER light weight travel trailer, July 14 to 28. 385-0946.

LARGEST DELUXE ARISTOcraft camper, almost new, shower, toilet, $2795. 598-2449.

FOR RENT: HARDTOP TENT trailer. Clean, comfortable. $30 week. 592-1958.

8½' CABOVER, LIKE NEW, REAsonable. For information 382-4765 after 12 noon.

MUST SELL, 9½' VANGUARD camper, excellent condition, $1,650. Furnace. 477-4191.

HEAVYDUTY UTILITY TRAILer, brand new. $300. 479-2041, 611 Roseridge.

RENT A FORD ECONOLINE camper van, fully equipped. Sleeps 5. 598-1759.

RANDALL CAMPER, FULL height, unfurnished, no cab-over. $350. 386-3879.

UTILITY CAB OVER TRUCK camper, $125. 479-2041, 611 Roseridge.

EMPRESS 24' MOTOR HOME, Immaculate condition. Phone 746-4921 Duncan.

TENT TRAILERS FOR RENT. Reserve now — $25 week, or $5 day. 478-3679.

TENT TRAILER. $325. 478-2502.

FOR RENT CAMPERS. 478-3080.

HOME MADE SOFT TOP TENT trailer. Phone Duncan, 748-9683.

LOW BOY CAMPER FOR SALE, fully equipped, $500. 478-6195.

FOR SALE: 2 TENT TRAILERS, sleeps 4, $150, $250. 478-2379.

169 MOBILE HOMES AND PARKS

MUST SELL — TERRIFIC BUY, 12x57 unfurnished Page, 9 months old. Set up Shirimal Park. 478-5612.

169 MOBILE HOMES AND PARKS

BOB'S TRAILER SALES

CHOOSE your CAMPER or TRAILER from the better styled, quality line at a price you would pay for the also-rans.

25 ft. CLASSIC at $5495
23 ft. LANDMASTER at $4995
22 ft. LANDLINER $4862
17 ft. LO LINER at $2650

Two — 10 ft. LANDSTARS, reg. $3845 NOW $3645

MARLETTE, PARKWOOD
FOUR SEASONS
Single and double wide homes
SPACES for all our homes.
EAZLIFT HITCHES Installed ANYTIME

OFFICE 384-3622 HOME 478-4979

WAGON TRAIN ESTATES LTD.
2524 Douglas St., 384-3291
Embassy, Diplomat, Ambassador, Chancellor, Haralex, Squire. Fine Homes on Display.

New Arrival: 12x66 Ambassador, the finest single wide mobile home we ever had, many de luxe features. See it now, it won't stay for long.

Ask for our used "Specials"
OPEN HOUSE at our park: "Hidden Valley"
2500 Florence Lake Road, Sat., Sundays 1-5 p.m. Forty more spaces available soon.

TOTE-EM TRAILER SALES
12x68 ROLLOHOME 3 bedroom with front dining room completely set up on a fully landscaped lot at Tri-Way Mobile Home Park. PRICE $12,800
TO VIEW PHONE 478-1041 or 384-8791

GLENKEY MOBILE HOMES LTD.
"Your key to better living"
2705 Douglas St. at Hillside
385-2491 385-2492

GOLDSTREAM MOBILE HOMES LTD.
COMMODORE — ATCO HOMES MODULINE
2885 Trans-Canada Hwy.
478-1751
Open Mon.-Fri. 9-9
Sat. 9-5, Sun. 1-5

DOUBLE MOBILE HOME WOODLAND PARK LANGFORD
2 bedroom 1½ year old mobile home on fully landscaped lot, paved driveway, aluminum carport and tool shed, must be sold. Asking $13,500. For further information call 478-2992 after 6:00 p.m.

OWNER TRANSFERRED, MUST sell 12x60 Commador, 2 bedroom, living room with large extension, electric kitchen, carpet throughout. Located in quiet park, close to fishing and boating. Skirting and awnings included. Valued at $11,500, Sacrifice only $8,990. 478-4047 or 478-7152.

TRI-WAY MOBILE HOME PARK have 3 spaces, permanent or semi-permanent, suitable for small mobile homes or self-contained travel trailers. Adults only. For further information phone 478-1041, 384-8791. Tote-em Trailer Sales.

Swimming beach right in park. 12x61, new, furnished, 2 large bedrooms, 10 miles from Victoria City Hall.
Shillington's Mobile Home Sales
1260 Goldstream Ave. 478-1509
Office: Lakeside Trailer Park

12X62 ESTA VILLA, 2-BEDROOM, wall-to-wall, double glass with lovely view, skirted verandah, back porch and carport. Also 10x47 Marlette with 12x14 cabana. Both set up in Thetis Lake Trailer Park. 478-3845 or 478-4995.

TRIANGLE HOMES LTD.
MARINER, GENERAL LEADER AND PREMIER
478-1774

WEEKEND SPECIAL ONLY $4600
3-bedroom, Safeway, fully furnished, wall to wall carpeting, washer and dryer, large sunporch. No. 88, Goldstream Villa, 478-2902.

GREAT LAKES MOBILE HOME, size 22'x44', excellent condition, includes washer, dryer and gas stove. All set up at Goldstream Villa ready to move in. Adults only. $13,500. Bentley, 598-2893.

GLENDALE DE LUXE 12X66, 3 bedroom, excellent condition, 3½ years old. $9500. No. 7 Sunny Shores Resort. 642-3046.

12X56 GLENDALE, COMPLETE with washer, dryer, 2 years old, just like new. Completely furnished. $9,500. 478-6143.

WELLS O' WEARY TRAILER Lodge, waterfront, 5 miles west of Sooke on West Coast Rd., 365-3674, 642-5465.

12'X44' TWO BEDROOM Duchess, furnished. $4600. Phone 478-7486.

8X35 TRAILER, GOOD CONDITion. Adult park. $2,000 or nearest offer. 478-7565.

12X60, 2 BEDROOMS, PARTIALly furnished. Children, pets. $10,500. 478-5760 evenings.

PARTLY FURNISHED, MOBILE home, 12x60, 2517 Florence Lake Road, 478-5446.

$7595, 1970 GLENDALE ELmonte, 12x62, two-bedroom, extras, de luxe location, 478-7007.

178 SUMMER RESORTS

LOG CABIN HOMES AT UCLUElet, near Long Beach, 2 bedrooms, bathroom, kitchen, living room, $75 per week. Book now for summer vacations. 479-3991.

Cabin site in beautiful Chilcotin wilderness. Big game hunting. 1332 Vimy, 383-2390.

MODERN 2-BEDROOM COTtage, Mill Bay waterfront, $80 weekly. 383-6983.

16' TRAILER ON BEACH AT Cowichan Lake with boat $45 weekly. 385-7337.

COTTAGE ON BEACH AT COWichan Lake, sleeps 5, boat included. $75 weekly. 385-7337.

MODERN WATERFRONT UNIT, Mill Bay area, $50 week. 383-2360.

SHAWNIGAN LAKE FRONT COTtage, $40 per week. 477-6732.

181 TOURIST ACCOMMODATION

MODERN STUDIO TYPE UNIT, everything supplied. Close in, covered parking. Michelangelo, 1158 Yates. 384-2221 or 386-2812.

186 CONVALESCENT AND REST HOMES

VERY NICE AND CLEAN REST home for ladies. Two sunny private rooms on main floor. For lady who needs attention. Tray service. Excellent meals. 384-1790.

PRIVATE OR SEMI-PRIVATE, for elderly active lady or gentleman. Win Bran Resthome — where guests are part of the family. 383-7422.

LOVELY HOME, FAIRFIELD district, vacancy for gentleman. Main floor. Bell, tray and intercom. 24-hour personalized service. 386-8181.

VAN'S REST HOME
Big front room, main floor, ideal for couple or singles. Reasonable rates. 1135 McClure, 382-0083.

ROCKLAND, PRIVATE ROOM with bath, good meals, tray service available. 386-6903.

LOVING CARE FOR MOTHER or Father. Call Mrs. Mack, 383-9315. Fairfield Rest Home.

190 ROOM AND BOARD

WORKING MEN OR LADIES, available in two weeks, $130 month, recreational facilities. 383-0724, 383-8828. 1413 Fernwood Road

190 ROOM AND BOARD

THE GLENSHIEL HOTEL offers full hotel services to retired guests. Reasonable rates include 3 excellent meals, afternoon tea, elevator and TV lounge. Close to downtown and Beacon Hill Park. 383-4161.

GUEST HOUSE, EXCELLENT room and board, special rates for permanent residents, friendly homelike atmosphere. 386-6903.

CENTRAL, 2 PRIVATE ROOMS. Good homecooking. Laundry. TV room. 385-3547.

PRIVATE LARGE, FRONT room, for elderly person, no steps, 24-hour care, reasonable. 479-4828.

PRIVATE ROOM AND BOARD IN family home for working man. Near Oak Bay Junction. 386-9740.

GOOD ROOM AND BOARD, homey atmosphere. 592-6150.

ROOM AND BOARD, 5 MINUTES from town. 386-8520.

193 ROOMS TO RENT

SINGLE FURNISHED ROOM IN private home, kitchen privileges, $58 a month, working person preferred. 592-0044 after 6 except Saturday, Sunday.

HARRIS GREEN APT.
Clean rooms, $16 a week and up. Parking, kitchen facilities, laundry. Right downtown at 921 Pandora. 386-9083.

2 NICE FURNISHED ROOMS, kitchen, wash-dry maching, phone, facilities, for young, 1 or 2 men or women. $90. 505 Niagara St. 382-9736. James Bay.

ROOMS, SINGLE $4 UP.
Breakfast available.
Raccobella Guest House
777 Blanshard 385-9038

ELDERLY GENTLEMAN. CLOSE to shopping and buses. 2 sharing bathroom. 385-1136.

NEW ENGLAND HOTEL. QUIET, clean rooms. Downtown. Reasonable rates. 1312 Gov't St., 382-1825.

QUIET HOME NEAR ST. Joseph's Hospital with kitchen privileges, no drinking, men only. 383-6506.

LOW PRICED DOWNTOWN housekeeping rooms. Oxford Hotel, 777 Fort, 384-5751.

FAIRFIELD NEAR COOK, clean, furnished room, $55 monthly, 385-3705.

SLEEPING ROOMS IN PRIVATE home, kitchen privileges, Quadra-Queens area. 386-6473.

CLEAN, QUIET, CLOSE DOWNtown. Board optional. 383-0501.

ROOM FOR RENT, $75 MONTHly includes everything. 386-1084.

197 HOUSEKEEPING ROOMS TO RENT

SCOTT APARTMENTS
Extra-large H K rooms for middle-aged or elderly tenants. Hot and cold water, gas ranges, cablevision all rooms. 2659 Douglas St. 382-1221.

RITZ HOTEL
Convenient downtown location
Elevator service — cablevision
Daily, weekly or monthly rates
710 Fort St. 383-1039

ONE BEDROOM SUITE, CLOSE to park and shopping, $90 including light and water. Available July first. 1032 Oliphant Street. Quiet persons only. Phone evenings 383-8385.

LARGE FURNISHED HOUSEkeeping room, stove, frig, near Beacon Hill Park and Queen Victoria Hospital, for quiet stable person. $55. 382-4946, 383-6763.

LARGE BRIGHT FRONT HOUSEkeeping room with kitchenette, $60. Also quiet, basement room, $40. 1242 Fort St., No. 5. 383-6926 after 5.

ROOMS FOR WORKING PEOple, everything supplied. Use of kitchen, laundry, TV room. Weekly clean linen. $60 monthly. 382-8646.

239 TOLCROSS, NEAR BUSES and store on Burnside, housekeeping room with 2 bedrooms, utilities included, $85. 386-1820.

1024 MCCLURE, LARGE BRIGHT divided room, sink, fridge and rangette, share bath, utilities included. $90 month. 656-3060.

HOUSEKEEPING ROOM WITH separate kitchen, near Beacon Hill Park. $90. All utilities included. 478-5443 after 4 p.m.

CLEAN FURNISHED ROOM FOR gentleman, utilities included, $55. 727 Menzies. 478-3649.

1 AND 2-ROOM, COLORED TV, cablevision, utilities included, $65. 386-9309.

CLEAN ROOM, AUTOMATIC heat, with furniture. $55 month. 383-6675.

LIGHT HOUSEKEEPING ROOM for gardening. Non drinker. Middle-aged or retired. 658-8028.

NEAR FORT AND COOK. Fridge, stove, sink, free cablevision and parking. 384-5920.

FAIRFIELD, BEACON HILL, clean room with kitchenette, quiet man only. 383-5903 or 385-5392.

CLEAN ROOM, ALL FOUND, kitchen facilities. 1010 Linden. Caretaker. 384-7504, after 5.

LADIES ONLY, LARGE, QUITE clean. Sink, fridge, stove. 385-5060.

LARGE, BRIGHT HOUSEKEEPing room. 382-7634.

200 APARTMENTS TO RENT UNFURNISHED

CHARTER HOUSE
435 Michigan
384-8923

REGENT TOWERS
415 Michigan
383-6216
AVAILABLE
Bachelors
1-bedrooms
2-bedrooms
—Swimming pool
—Covered parking
—Cablevision
—Located in spacious well-kept grounds
—Pleasant stroll to downtown
—Choice ocean view
All Rental Enquiries Welcome
Managed by NORTH WEST TRUST
386-3534

NOW RENTING!
Victoria's most central Highrise Development
VIEW TOWERS
1147 Quadra
ASSISTING PEOPLE ON A LIMITED INCOME.
"PLEASE" NO CHILDREN OR PETS
Bachelor suites starting at $87.00
1-Br. suites Starting at $111.00
FEATURING:
—Hot water heating
—Whirlpool and sauna
—Complete shopping complex to follow
—Two blocks from mid-town
—Parking available
For appointment for RENTING
Call Resident Manager
Mr. A. R. Templeton
382-0922

ONE-BEDROOM SUITE, 4TH floor, $140. Oak Bay Avenue. 598-3862.

200 APARTMENTS TO RENT UNFURNISHED

KIRKCALDY APTS.
575 MARIFIELD OFF GOV'T
Close to Parliament Buildings and PARK. Very quiet setting.
1 bedroom from $127
2 bedroom from $160
Bachelor from $107
All suites with drapes, wall-to-wall carpets, cablevision, soundproof construction. Free parking.
Children considered.
Resident Manager, ste. 210
Phone: 386-4874 anytime

SWIFTSURE APTS.
540 RITHET ST.
1 bedroom from $130
2 bedroom from $160
Bachelor from $110
1 block from Dallas Road
Close to Safeway, banks, and bus line. Large roomy suites, concrete floors. Wall-to-wall carpets. Drapes, cablevision, free parking.
Children considered
Resident manager, Ste. 308 Phone: 384-1004 anytime.
Barrington Enterprises Ltd.
For further information on the above call 384-4128 weekdays 9:00-5:00. Transportation available.

GRANADA COURT
1233 FAIRFIELD ROAD
PRESTIGE APARTMENT
One bedroom suites from $137
Two bedroom suites from $175
Bachelor $125
Billiard room
Wall-to-wall carpeting
De luxe suites with vanity and dressing room in master bedroom
Hobby area
Controlled entrance
Soundproofing
Corner suites with windows in dining area
Sauna
Bus passes door
The most spacious suites in Victoria.
KER & STEPHENSON LTD.
385-3411

QUEENSWOOD ARMS
666 COOK ST.
(Close to town, shops, park and bus)
"Modern conveniences at" reasonable rates including:
—Cablevision
—W-W Carpet
—Drapes
—Heat
—Large Balconies
—Off Street Parking
—Controlled Entrance
—Elevator
Call Congen, Res. Mgrs. 384-7060 or Bayshore Realty Ltd. 388-6424

ENJOY WATERFRONT LIVING LOVELY SANDY BEACH
SPECIAL REDUCED RENT
WITH NEW COLOR TV
New Luxury Suites
Close to Downtown
Bachelor, 1, 2 and 3-BR Suites
Bayshore Court, 912 Selkirk Ave.
385-0611, 384-0517, 592-7478
Abaco Property Management Ltd.

OAKRIDGE HOUSE
2646 Cook St.
High Elevation
1-bedroom suites available now. 1 small child welcome. Phone manager, 383-1542, Apt. 209.

2-BR. Suites
3-BR. Townhouses
Heat, water and cablevision included. Children welcome. Sorry, no pets.
BURNSIDE GARDENS
3622 TILLICUM
384-0034 386-9849

DOVER HOUSE
1138 YATES STREET
Large 1 and 2-bedroom suites available in this new Block. Shag carpets, sauna facilities. Walking distance to town. 1-Bdrm suites from $129; 2-Bdrm suites from $176. Contact the resident-manager at 384-6895 or call Rental Agents: P. R. BROWN and SONS LTD. 762 Fort Street 384-3435

QUADRA VILLA
QUADRA AT TOPAZ
1 and 2
CHILDREN WELCOME
Sundeck, patio, drapes, cablevision, laundry and parking.
2 bedrooms — $149
3 bedrooms — $159
Resident Manager, Ste. 2854
382-0722

THE HENRY HUDSON
576 SIMCOE ST.
All Luxury Features
Two — 1-bedroom, $140, $146
SUITABLE PETS ACCEPTED
Phone J. Y. Woods, 386-6446
Sleggs Bros. Realty

OLYMPIC VIEW
1160 ESQUIMALT RD.
New building. Ideal location. All modern facilities and lovely large suites. Available:
Bachelor suite $110
One 2-bedroom suite, $180
Resident Manager, 384-9121

MARIFIELD PARK
562-6 Simcoe St.
Large beautifully decorated apartment with sunken bath, 12x15 bedrooms, plus wall-to-wall carpets. 1 bedroom from $125, 2 bedroom suites. Adults only. No pets. Rental Manager 383-7628. Goward Development Ltd.
WHY HUNT?
JUST CALL
STERLING RENTAL AGENCY
383-7171
NO FEE TO TENANT

UNIVERSITY GARDEN HOMES
2 and 3-bedroom townhouses, 1½ bathrooms, family room opening on spacious lawn, sundeck in inner court. Parking, heat and hot water. Cablevision and drapes, appliances included. No pets. $210 and $185 per month. 386-6326.

WINSTON APT.
314 COOK STREET
Comfortable two-bedroom, available immediately. Close to shops, park and bus. 384-1406 or Bayshore Real Estate Ltd., 388-6424.

BARCELONA MANOR
Quiet bachelor suite close to Beacon Hill Park. Ideal for single person, elevator, controlled entrance, wall-to-wall carpets. Adults only, $110. 385-5437.

2-BR. SUITE AVAIL. IMMED. IN Rosebank Manor, corner of Cedar Hill and Mackenzie, $175. Also 1-BR, July 1st. at $140. Call Brown Bros. on Blanshard, 385-6771 or resident manager.

BACHELOR SUITES AVAILABLE downtown, $70 and $75 per month. Close to shopping and causeway. Ideal for older or retired person. Kerr and Stephenson Limited, 385-3411.

NEWLY RENOVATED 1-BEDroom and bachelor suite, close to town. Must be seen to be appreciated. Rent $85 and $105. Phone 382-2792 or 477-1385.

PARK LODGE APTS. 912 HEYwood, on Beacon Hill Park. Spacious 1-bedroom suite, $125. Garage, $7. Prefer mature adults. Phone 382-4464.

HIGH QUADRA. CHARMING, lovely 1-bedroom suite with fireplace. Park-like surroundings. Quiet couple. $125. 382-5240.

2-BEDROOM APARTMENT, front view, in Esquimalt, cablevision, heat and drapes supplied. Adults only. No pets. $130. 385-6398.

OAK BAY AVENUE, 1-BEDROOM suite. Fridge, electric range. Available immediately. $95. 598-4534 days; 477-2819 evenings.

COSY MAIN FLOOR, 3-ROOM suite. Wall-to-wall carpet, park-like surroundings. Reliable couple. 384-6278, 1270 Yates St.

1, BACHELOR SUITE, $85 month. Immediate occupancy. Apply No. 10, 425 Wilson. 383-6867.

ONE-BEDROOM, $135. SAUNA, games room, balconies, clear seaviews. 383-7232 (Esquimalt).

BACHELOR BASEMENT SUITE unfurnished. Near Central Park. 382-4565.

2-BEDROOM, $120. BACHELOR, $85. 383-8614.

BACHELOR SUITE, $55. 388-5794 after 4.

200 APARTMENTS TO RENT UNFURNISHED

THE SEAGATE
HOTEL
SEAGATE
THE SEAGATE
707 ESQUIMALT ROAD
ON VICTORIA'S HARBOR WATERFRONT WITH VIEWS OF HARBOR, OCEAN, AND OLYMPIC MOUNTAINS
WITH VERY LARGE INDOOR HEATED SWIMMING POOL AND HYDROTHERAPY POOL
WITH RECREATIONAL FACILITIES BEYOND COMPARISON ON VANCOUVER ISLAND
A FULL SCALE HEALTH SPA WITH PROFESSIONAL STAFF
WITH LANDSCAPED GROUNDS AND A LARGE WATERFRONT COURT YARD
ALL PARKING IS INDOORS AND OUT OF SIGHT
ALL SUITES HAVE LUXURIOUS LONG-SHAG CARPETING THROUGHOUT
EARLY VIEWERS HAVE FIRST CHOICE FOR WATERFRONT AND VIEW SUITES
ADULTS ONLY NO PETS
REASONABLE RENTAL RATES
ONE BEDROOM SUITES $141 - $170
TWO BEDROOM SUITES $170 - $200
FOR RENTAL INFORMATION PHONE RESIDENT MANAGER, 383-1731
OFFICE 388-6100
Diamond Developments Ltd.

P. R. BROWN RENTALS
"The People to See — P.R.B."
1-BEDROOM SUITES

$115—Sunridge Apts., 1344 Belmoral Rd. Ph. 383-5555.
$115—Grant Heights Apts., 1265 Grant St. Ph. 384-7355.
$115—Rosewood Apts., 2558 Quadra St. Ph. 386-4838.
$118—Central Manor, 1230 Fort St. Ph. 382-7505.
$128—Carolwood Apts., 1381 Pandora Ave. Ph. 382-1498.
$129—Dover House, 1138 Yates St. Ph. 384-6893.
$124—Senator Apts., 1764 Oak Bay Ave. Ph. 386-4861.
$129—Cherry Blossom Court, 310 St. James St. Ph. 382-4546.
$130—Royal Lynnwood Apts., 1310 Hillside Ave. Ph. 385-6454.
P. R. BROWN & SONS LIMITED 762 Fort Street 385-3435

LORD AND LADY SIMCOE
The Simcoes
"Victoria's Prestige Address"
One and two-bedroom
Furnished or unfurnished
Large heated pool in Delightful Garden Setting
Saunas
Soundproofing
Wall-to-wall carpet
Free outdoor parking
Recreation room
Lounge
Cablevision
Controlled entrances
440-450 Simcoe St. 385-3111

BELLWOOD PLACE
1125 OSCAR ST.
THIS new quality-built bldg. featuring spacious stes with all modern conveniences, some with REAL FIREPLACES, INCLUDING:
—Cable
—Harding W-W Carpet
—Decorator Drapes
—Heat
—Large Balconies
—Parking
—C. Ent.
—Elev.
—Superior Soundproofing
Call Congen, Res. Mgrs. 384-1406 or Bayshore Realty Ltd. 388-6424.

CHRISTIE POINT APTS.
PORTAGE INLET
Available for July 1st. 2-bedroom suite, lovely view, adults only, $150. Family 2-bedroom suite, $145. Rent includes: Heat, range, fridge, LR drapes and cablevision.
Features: Outdoor pool, boat dock, workshop, 4 playgrounds, no through traffic, estate surroundings.
2931 Craigowan Rd. 385-0644
No Pets

CLOSE TO SIMPSON'S MALL
1-bedroom $120.00
Bus stop at door. Wall-to-wall broadloom, free laundry, cablevision and parking. Individually controlled heating. (Incl.) No children or pets. Phone 386-9715 or 384-1314 days, 385-4145 eves. Mr. P. Tellier Securities Ltd.

GEORGIA MANOR, SIDNEY
3-bedroom penthouse with water view. Includes heat, water, cablevision, covered parking. $200. Manager, 656-1286.

ONE BEDROOM, $108 AND $118. Available now. Very quiet location. Free laundry, Kingswood Apts., 2552 Vancouver St., 592-5318.

2-BEDROOM SUITE, ALL UTILities. Elizabeth Apartments, 463 Chester. Available July 1st. $138. 386-8388.

1-BEDROOM SUITE, PETS WELcome, wall-to-wall carpet, heat, hot water, cablevision, $130. 383-4793.

THE CHATELAINE
1-bedroom modern suite, $120. 2-bedroom suite from $150. 383-6809.

$$$, BRIGHT 1-BEDROOM apartment in the heart of town. First floor, quiet older person. Available July 1. 386-3928.

ONE BEDROOM $135. AVAILable July 1. Includes carpet, free laundry, Wycliffe Apts., 1510 Jubilee Ave., 592-2218.

$$$, BACHELOR. MODERN. Heat, hot water, range, fridge. 2690 Prior, Adult. 384-5489.

JULY 1ST. MODERN 1-BEDroom apartment suite 304-2540 Quadra, $105. 385-8307.

200 APARTMENTS TO RENT UNFURNISHED

"NOW RENTING"
CARRIAGE HOUSE
1020 BURDETT ST.
Lovely new building, walking distance to town. Guaranteed no rent increase for two years. Featuring:
—wall-to-wall shag carpeting.
—balconies.
—free parking.
—coloured appliances
—2-door fridges.
—therapy pool and sauna bath.
ONE-BEDROOM, from $140
TWO-BEDROOM, from $175
Resident Manager, 384-4365
BROWN BROS. ON BLANSHARD
385-6771 anytime!
"Where tenants are people not numbers on doors."

BRIERWOOD MANOR
445 Niagara Street
FIRST IN SPACE
NEW, NOW RENTING
This new quality-built building has some of the most spacious suites in the city featuring all modern conveniences at reasonable rates.
Sorry: bachelors and 2-bedrooms are all rented.
FOR LIMITED TIME ONLY SPECIAL RATES ON 1-BEDROOM APARTMENTS.
Resident Manager 388-6355
MONTREAL TRUST
384-2111 1057 Fort Street
For viewing and transportation

"Where tenants are people, not numbers on doors"
HARRISON HOUSE
1417 Harrison St.
Modern new block on quiet street between Pandora and Yates for convenient transportation services.
1 BEDROOM $130
2 BEDROOMS $165
Resident Manager 385-2305

GLENWOOD APTS.
306 Oswego Street
Quiet area near sea, park and city centre in modern well maintained block.
2 BEDROOM $145
Resident Manager 383-6508

PACIFIC SHORES
2181 Haultain
Spacious 1 or 2-bedroom suite. Quiet location near bus, shops and Jubilee Hospital.
$120 - $139
Res. Manager 592-6350
MONTREAL TRUST
384-2111 1057 Fort street
For viewing and transportation

BOWKER MANOR
2233 Bowker Ave.
1-bedroom suite avail. immed. at $140 in this nice quiet, modern building.
and
VILLAGE MANOR
2056 Oak Bay Ave.
One only bach. suite at $120. avail. immed. and 2-bedroom suites from $180 avail. now in this building situated close to all stores and transportation.
BROWN BROS. ON BLANSHARD
385-6771 Anytime!

NONALEE MANSIONS
3626 COOK ST.
HIGH LOCATION
ON BUS LINE
Available now, 3 attractive 1 bedroom suites, wall to wall carpets, coloured appliances, patios etc. Heat, cable and parking included at moderate rates starting at $120. Available July 1st. Bedroom suite with panoramic view of mountains and sea. For appointments to view please call resident manager, 385-0987.

COMPARE OUR RENT FOR REAL APARTMENT VALUE
High location; large suites; carpets, drapes, free parking, cablevision; excellent shopping; bus stop at door.
BACHELOR SUITE $113
1-BEDROOM SUITES FROM $132
OAKVIEW MANOR 3620 QUADRA
Phone 383-9293 OR Rental Agents:
P. R. BROWN and SONS
762 Fort Street 385-3435

WELLINGTON MANOR
1670 FORT ST.
Excellent location, close to stores and transportation. Hardwood floors in all suites. Modern

200 APARTMENTS TO RENT UNFURNISHED

MT. TOLMIE RIDGE APTS.
Panoramic views. 104 outstanding deluxe suites on a six acre private park.
—Heated indoor swimming pool
—Sauna bath
—Hydro-therapy pool
—Billiard room—View lounge
—Hobby room—Workshop
—Enclosed parking
—3 elevators
—Concrete floors
—Excellent soundproofing
BACHELOR $133.00
ONE BEDROOM from $145.00
LARGE ONE-BEDROOM WITH VIEW $171.00
TWO BEDROOM from $190.00
—Enclosed parking included.
—Many suites contain two bathrooms and shag carpets.
For further information call:
Mr. R. Bowlby
598-1121

OAK BAY
WINCHESTER COURT
"Beautiful Courtyard Entrance"
—92 de luxe extra spacious suites
—Quality wall-to-wall carpeting
—Concrete floors, Dixie walls
—REC. ROOM WITH BILLIARD AND BRIDGE TABLES.
—SAUNA ROOM
—WORKSHOP
—Walnut kitchen cabinets
—Feature wall, china shelves
—Colored appliances
—Cushion floor, kitchen and bath
—Generous living areas
—All suites include heat, cablevision, drapes, storage, parking
—Courteous resident managers.
BACHELOR $122
ONE-BEDROOM from $135
Call Mr. and Mrs. A. Greut, No. 417-1063 Foul Bay Rd. — 592-6349

"THE ROYAL RICHMOND"
JUBILEE AREA
FREE ELECTRICITY
Best rental value in the area.
BACHELOR $120
Mr. N. Demnions 386-0621
No. 201 — 1720 Richmond Rd.

PARK PACIFIC APTS. LTD.
For details and transportation to view all above suites, call Mr. R. Bowlby, Prop. Mgr. 598-1121.

TUDOR ESTATES LTD.
2030 Douglas St.

THE RICHELIEU
3187 Shelbourne St
Phone 592-0554
1-Bedroom from $127
2-Bedroom from $166
Corner suites also available.

THE FONTAINEBLEAU
3159 Shelbourne
Phone 592-1761
1-Bedroom $130
2-Bedroom $166
These twin apartment buildings are situated close to all shopping and transportation and offer all modern apartment conveniences.

CHARTWELL HOUSE
1343 Harrison St.
Phone 388-6930
1-Bedroom from $125
2-Bedroom from $158
Located on a quiet street close to all transportation, wall-to-wall, drapes, cablevision, heat, controlled entrance all included.

ADULTS ONLY, NO PETS

THE
PRINCESS PATRICIA
701 - 703 Esquimalt Rd.
and Inner Harbor
View the Blue Pacific From our Spacious Suites
—Cable vision
—Lounge
—Sauna
—Controlled Entrances
—Sound proofing
—Recreation Room
—Child 2 and under welcome
Inquiries 9 a.m. to 8 p.m.
Phone 382-2223

MADRONA MANOR
1955 ASHGROVE
CLOSE TO JUBILEE HOSPITAL. QUIET LOCATION. FULLY MODERN AND SPACIOUS. EXCELLENT CONDITION.
1-BEDROOM—$125
2-BEDROOM—$150
CONTACT RES. CARETAKER
385-7872

IF TRANSPORTATION REQUIRED, PHONE
384-9335
A. BERNARD and CO. LTD.
655 Fort Street 384-9335

1426 ROCKLAND AVENUE
Suite in a converted house in high location off Rockland Avenue adjacent to water tower with unsurpassed view; balcony 30'10"; contains 2 bedrooms, bathroom, hall, large living room 20'x16' with open fireplace, separate dining room 15'x11', and kitchen; wall-to-wall carpet throughout; newly decorated; available July 1st; rent $300. Phone the Owner at 382-3770 or Ker and Stephenson Limited.

$124
Carolwood Apts. — 1381 Pandora Ave. 1-BDRM suite. Ph. 382-1498.

$125
Royal Lynnwood Apts. — 1310 Hillside Ave. 1-BDRM suite. Ph. 385-6454.

P. R. BROWN and SONS LTD.
762 Fort Street 385-3435

ELMWOOD TERRACE
1399 STANLEY
1-bedroom suites, adults only, billiard room, wall-to-wall carpeting, controlled entrance, sauna, cablevision, drapes, electric heat, $130 per month. Resident Manager, 384-1780.

CHERRY BLOSSOM COURT
316 ST. JAMES STREET
$129—1-BDRM Suite
$167—2-BDRM Suite
Phone 382-4546
P. R. BROWN and SONS LTD.
762 Fort Street 385-3435

GOODACRE TOWERS
350 and 360 DOUGLAS ST.
Directly opposite Goodacre Lake in beautiful Beacon Hill Park. Customary highrise amenities. Studio, 1- and 2 bedrooms available. Mature adults only. Sorry no pets. For further rental information phone 385-6111, 9 to 5.

UNIVERSITY DISTRICT
TARA COURT
3880 SHELBOURNE ST.
Spacious carpeted 1-bedroom from $132. 2 bedroom from $156. Modern block. Balconies. Adults. Allowance made for small pets.
477-2879 or 477-3038
Investors Syndicate Realty Limited

THE ROYAL SCOT
425 QUEBEC ST.—PH. 385-3543
New apartment building with furnished and unfurnished suites. Indoor pool, hydro-therapy pool, saunas, shag carpets, underground parking, laundry, games room.
P. R. BROWN and SONS LTD.

THE BELGROVE
Spacious 2-bedroom deluxe second floor, 1 bedroom, main floor, hardwood floors, elevator, free laundry. Adults. At bus. 1505 Belcher, corner Oak Bay Avenue. Mrs. Eta Wyle 382-7405.

RIDGE APTS., 2120 RIDGE RD.
Very attractive, 1-bedroom suite with carpets, drapes, cablevision, etc., $123. Babies welcome. To view call Mr. Krieger, 382-0506.

JUNE 15TH, SPACIOUS NEWER 2-bedroom suite. Heat, cable, water, washing. $145. Suit older couple. 3861 Shelbourne, 592-3663.

THE CORONA
1-bedroom modern suite, $120. 382-0248.

ELDERLY PERSON ONLY. Small suite for rent, $45. 1419 Fort St. Western Homes Ltd. 382-9513.

ONE- AND TWO-BEDROOM suites in Esquimalt, near Naden, no pets. 656-1779.

2 BEDROOM, $150. 1 BEDROOM, $122. Available now. Tremaine Apts., 1311 Stanley St., 592-2218.

DELUXE 2-BEDROOM, BUILT-IN electric range, etc. Cablevision, laundry facilities. $152. 385-4281.

WELL APPOINTED BACHELOR, $65, modern block, Esquimalt, view, quiet. 382-5612.

MODERN 1-BEDROOM SUITES in town, $128, $130. 385-8270.

200 APARTMENTS TO RENT UNFURNISHED

ORCHARD HOUSE
Prestige high-rise living in Victoria's tallest Apt. building. Modern, steel and concrete construction with superior sound and fireproofing.

LOCATION:
Ideal to Beacon Hill Park, downtown and the Pacific Ocean.

VIEW:
Olympic Mountains, Strait of Juan de Fuca, Parliament Buildings or the inner harbor.

RECREATION:
Outdoor heated pool with sundeck; dry sauna; hydrotherapy pool; lawn bowling and putting greens.

FEATURES:
Garage parking
Bright, well-planned suites
Large closet and storage space
Shag rug or hardwood floors
Enerphone controlled entrance
Laundry every second floor
Fast, efficient elevator service
Res. Manager 647 Michigan
388-4659 or 382-4650

BARRINGTON MANOR
2174 CADBORO BAY RD.
OAK BAY
Nice quiet building with all modern conveniences. Close to transportation, shopping centre and walking distance to beach. One bedrooms from $125 available immediately and two bedrooms from $150 July 1st.
Resident Manager,
BROWN BROS.
ON BLANSHARD
385-6771 Anytime!

RITHET PLACE
500 Rithet St. 385-2559
NEW MODERN SUITES
Only block from Dallas Rd. waterfront.
1-Bedroom $125 and $145
2-Bedroom $155
3-Bedroom $195
Small child welcome.
Wall-to-wall carpets, drapes, electric heat, cable TV and parking included.

LONDON FLATS
1321 BROAD ST.
A very unique downtown location. BRAND NEW w-w carpeting, controlled entrance, sundeck, electric ranges and fridges.
ONE BEDROOM $130
BACHELOR $115-$120
BROWN BROS.
ON BLANSHARD
385-6771 Anytime!

GREENLEAVES APTS.
2523 WARK ST.
You must see these bachelor suites renting at $110 per month. New building with heat, w-w carpeting, cablevision included. Quiet location. Resident Manager. Sorry no pets.
BROWN BROS.
ON BLANSHARD
385-6771 Anytime!

YOUNG COUPLE PREFERRED
Partially carpetted spacious suite with laundry facilities, fireplace and 2 private entrances. Available July 1, Fairfield, 1 large bedroom with second bedroom or sunroom, stove, frig, heat and water included for $140, 385-2659 after 3:00. No pets, no children.

WESTWOOD ARMS
1150 HILDA STREET
One only, 1-bedroom suite. Reasonable rent. Laundry and parking included. Modern building in Fairfield area. Resident Manager R. Kingsland, 384-2597.

PENTHOUSE
ON THE OCEAN
DUNSMUIR HOUSE
"Off Esquimalt Rd."
831 Dunsmuir Rd. 388-4943

VISCOUNT MANOR
950 ROCKLAND AVENUE
2½ blocks to Douglas. Lovely front 1-bedroom suite. Large closets. Elevator. Controlled door. July 1st. $125. Mature adults only, 592-1551. 382-7437.

PARK PACIFIC APTS. — 1485 Niagara, near Beacon Hill Park — 2-B.R. ste. Avail. now. $170 per mo. Resident Manager — 382-0178. BOORMAN INVESTMENT CO. LTD.
1111 Government St. 386-9212

AVAILABLE NOW, MODERN 2-bedroom suite, second floor, garage and cablevision included. Sorry no children or pets. Mature couple preferred. 382-4584, 384-7098 from 3 to 8 p.m.

CAMELOT APTS.
UNIVERSITY DISTRICT
3820 SHELBOURNE
1-bedroom vacancies, $126 and $138. No children or pets. Free parking and laundry. 477-4330.

LARGE LIVING ROOM, dinette, kitchen, bathroom, in modern block, near Queen Victoria Hospital. Cablevision, laundry room, 2 bedrooms, $140. 1 bedroom, $120. Furnished, $140. Adults. 386-2385.

HERITAGE HOUSE
920 RITHET
4 suites left ranging from $115 to $155. Good locations to town, schools and bus transportation. 383-1967 or 477-8366.

FRASER MANOR APTS. 1194 Esquimalt Rd. 2 bedrooms, $145 a month. July 1, includes carport, heat, water, cablevision. No children. 385-2564.

SEARS AREA
$125. 1 B.R. deluxe ste. Heat, hot water and cable inc. Manager, 384-3291 or Western Homes Ltd. 382-9513.

2-BEDROOM APARTMENT IN Esquimalt with own entrance, fridge and stove included. 2 children allowed, no pets $135. 386-7994.

COLUMBIA APTS. 850 ADMIRALS, 3 bedrooms, July 1. $175 includes electric heating, hot water, hydro, cablevision, etc. 382-5811 or 386-7651.

NICE BACHELOR SUITE, NEAR Crystal Pool, separate entrance, electric range, fridge, and utilities. $88. 382-4946.

NEAR CENTRAL PARK, NICE small 1-bedroom suite, separate entrance, electric range, frig, utilities. $115. 382-4946, 383-8762.

SPACIOUS 2-BEDROOM, DINING room, attractive older home, fireplace, young people, $150, available June 16. 384-9903 after Sunday.

NEAR WOODWARDS. 1006 TOLMIE, bachelor, cablevision, parking, heat, modern building. $105. Available July 1. Phone days 385-4474, evenings 382-8307.

OAKLAND MANOR
Hillside at Cedar Hill Road
Wall-to-wall, cablevision, balcony
De luxe 1-bdrm suites, from $125
Adults. Ph. 383-4808 or 386-0268

COSY MAIN FLOOR 3-ROOM suite, reliable couple, park-like surroundings. 384-8278. 1270 Yates St.

LARGE 1-BEDROOM SUITE, fridge, range, cablevision, heat and water supplied. 386-6458 after 10 a.m.

1-BEDROOM APARTMENT, heat, water, stove, fridge and carport included. Laundry facilities. $135. 386-0916.

OFF QUADRA — WARM, CUTE, ground floor, 1-bedroom suite. Fridge, stove, heat, hot water included. Park-like surroundings. Single person. $115. 382-5240.

200 APARTMENTS TO RENT UNFURNISHED

LYNMOUR MANOR
Large bachelor suite, $90. Mature adults. 383-4314.

FAIRFIELD, UPPER BEDROOM suite. Available July 1. $140. 385-0968.

SOUTH OAK BAY, SUNNY 1-bedroom suite, $135. Adults. 592-7025.

ROSEHILL MANOR
1-bedroom, wall-to-wall, cablevision. 904 Hillside. 384-3048.

TWO-BEDROOM UNIT, NADEN, in new five plex, carpets, drapes, water view. $148. 383-4661.

BACHELOR, $105. 1 BEDROOM, $124. Belmont Terrace Apts., 1060 Belmont Ave. at Fort St., 592-2216

BERWICK MANOR
1-bedroom suite, $120, adults only, 40 Boyd St. 382-3730.

NEW FOUR-PLEX, 3-BEDROOM, colored appliances, wall-to-wall shag, $195. 382-0438 or 386-6601.

201 APARTMENTS TO RENT FURNISHED

MAY WE HELP YOU?
Why not make use of our detailed knowledge to find the apartment you really want? We will gladly drive you to see a wide selection of furnished or unfurnished apartments in any
District of Your Choice
No Fee to Tenant
Sterling Rental Agency
306 Kresge Bldg.
1104 Douglas St. at Fort
383-7171
Open 9 a.m.-9 p.m.
Including Saturday

1636 ROCKLAND AVENUE
Tastefully furnished apartment consisting of living room with electric fireplace, bedroom, bathroom and small kitchen, in converted house near water tower. All wall-to-wall carpets and fully furnished including utensils and linen. Separate entrance, suitable for one person. Rent $150 per month, one-year lease required. Contact the Owner at 382-3770 or Ker and Stephenson Limited.

AVAILABLE FOR 5-6 MONTHS at $215 per month. Completely furnished with top grade furnishing and appliances.

2-BR or 1 and den, large living room, dining room, modern kitchen, 4-pc. bathroom, washer and dryer. Maintained garden. Mature couple only. — No pets.

MONTREAL TRUST
1057 Fort St. 386-2111, Loc. 35

ENJOY WATERFRONT LIVING
LOVELY SANDY BEACH
Reduced Rent, New Furnished Suite with new color TV
Bachelor, 1, 2-BR Suites
Bayshore Court 912 Selkirk Ave.
385-6611, 386-0517, 592-7678
Abaco Property Management Ltd.

ESQUIMALT, CLOSE IN
The following modern apartments have electric fridges and ranges plus main furniture and all usual amenities. AVAILABLE NOW.
$150—for 2 bedrooms, 4½ rooms
$135 for 1 bedroom, 3½ rooms
DICKIE AGENCIES LTD.
382-4312 Res. Manager 382-6848

THE ROYAL SCOT
425 QUEBEC ST.—PH. 385-3543
New apartment building with fully furnished suites. Color TV, linens, dishes, indoor pool, whirlpool, sauna, laundry, games room and underground parking.
P. R. BROWN and SONS LTD.

GARDEN PARK COURT
LOVAT AVE.
Nicely furnished bachelor suite $100 a month. 1 bedroom at $110. Close to town and Country and Mayfair, cablevision, 384-5059

NEAR WOODWARDS, 1006 TOLMIE, furnished bachelor, cablevision, parking, heat, modern building, $130. Available July 1. Phone days 385-4474, evenings 382-8307.

FURNISHED THREE-ROOM suite. Light, heat, water included. Near bus and store, quiet persons preferred. Rent $65. 8:00 a.m. to 1:00 p.m. and 7:30 p.m. to 9:30 p.m. 385-2692.

KENT APARTMENTS, 1322 Blanshard, near library, furnished, self contained, studio, suite elevated for cablevision, heat, $125. Adults only. Residence manager, 384-6511.

APARTMENT TO RENT FOR 2 months, July 4 to Sept 4. Reliable People, no children. Mill Bay waterfront. 743-2020.

LARGE ONE BEDROOM self-contained furnished suite. No children, $105. Call Cliff Salmond, Gardner Realty Ltd. 385-7721.

TWO 1-BEDROOMS, $99.50 PER month. Heat and water included. Esquimalt. Rhynhard Developments Ltd. 384-1711, 478-1983.

CLOSE IN, 3-ROOM SUITE, bath, gas range, fridge, light and heat, $125. Adults. 243 Kingston. Visit 2 to 6.

SEAVIEW, 1-BEDROOM SUITE, completely private, suitable business lady. Non-smoker. Utilities included. $125. 383-6385.

JUNE 20 TILL AUGUST 31. FORT Street area. Spacious 1-bedroom, $150 monthly including utilities. 384-7917.

2-ROOM SUITE, $65. HOUSEkeeping room, $50. Pandora and Fernwood. Mature adults only. 388-9554 after 4 p.m.

JULY 1ST. FURNISHED SUITE in Quadra-Cloverdale area. Suit working girl or student. Phone 384-1817 after 5 p.m.

2-ROOM SUITE FOR WORKING couple, or 2 sharing, everything supplied, weekly clean linen. $120 monthly. 382-8646.

239 TOLLCROSS. NEAR BUSES, stores, and Burnside. Housekeeping room with 2 bedrooms. Utilities included. $85. 386-1820.

MAIN FLOOR, 2-BEDROOM apartment in Esquimalt. Immediate possession. Adults only. No pets. $150. 385-6596.

BACHELOR SUITE, $60 PER month. 1-bedroom suite, $85 per month. Utilities all included. Right on bus line. Craigflower, 479-6171.

BY PARLIAMENT BUILDINGS, $90. Ground, 3 rooms, bath. Own entrances. 642-5508. 642-3407, 451 Superior (afternoons).

FURNISHED ONE-BEDROOM apartment, panoramic view. Older couple; for July and August. 386-7395.

PRE-SUMMER WEEKLY RATES. Children and pets welcome. Crown and Anchor Motel, 1660 Island Hwy. 478-3333.

601 COOK STREET. 1 BEDROOM basement suite, $90 including utilities. June 15. 384-4928 after 6 p.m. or mornings.

$79.50, CLOSE TO TOWN, SHOPS, sea. Menzies. Everything included. 383-8592.

BACHELOR, NEWLY DECORATED, separate entrance, including all utilities. $75. 388-7653.

3-ROOM, SELF-CONTAINED. Automatic heat, hot water, cablevision, $125. 507 Simcoe. 383-5823.

GIRL TO SHARE 3-BEDROOM apartment, reasonable rent, available immediately. 383-2542.

3-ROOM SUITES, $95, $100. LADIES only. Near Jubilee Hospital. 658-8028.

BACHELOR SUITE, BEDSITTING room and kitchen, Fairfield. Phone 384-1848.

JAMES BAY, LARGE 2-ROOM suite, electricity and water included, $85. 386-9309.

COOK-BAY, BACHELOR APARTment, $75 a month ladies only. 383-1840.

3-ROOM SUITE, MAIN FLOOR, Belmont, $90. 477-2853.

MODERN 1-BEDROOM SUITES in town, $120, $130. 385-8270.

$105. 1 BEDROOM, SELF CONtained, 386-6275, 382-0981, 5-7 p.m.

GIRL TO SHARE SUITE, WITH two others. 386-6190.

202 APARTMENT FURNITURE TO RENT

Three Rooms from
$30 per month
STANDARD FURNITURE
382-5111
Immediate Delivery

RENT OR RENT TO OWN
Individual rooms or room groups. TVs and stereos, 24 hr. phone service
385-2435
MAIS FURNITURE
1021 COOK

202 APARTMENT FURNITURE TO RENT

RENT A WASHER-SPINNER or Perta Dryer from BUTLER BROTHERS
1720 Douglas 385-3832
(ACROSS FROM THE BAY)

203 APARTMENTS WANTED

RESPONSIBLE, QUIET, MOTHER and school age daughter, require 1 bedroom. Reasonable. Fairfield or close in. 383-7033 after 5.

206 DUPLEXES TO RENT

3160 METCHOSIN RD.
2-BR — $160 — July 1

3190 MARS ST.
1-BR — $115 — Vacant

1058 CLARE STREET
1-BR — $115 — Vacant

217 GOVERNMENT ST.
1-BR — $135 — July 1

BROWN BROS.
ON BLANSHARD
385-6771 Anytime!

FORT ST. — WALKING DISTance to town. Modern 2-B.R. heated duplex for imm. occupancy. Adults, $145 per mo.
GLANFORD — Modern spacious 2-B.R. duplex incl. range and fridge. $185 per mo.
WALNUT ST. — Modern 2-B.R. duplex for July 1. No appliances. $145 per mo.
BOORMAN INVESTMENT CO. LTD.
1111 Government St. 386-9212

$195 — 1855 NEWTON — LARGE 3 bedrooms — heat supplied also drapes and TV — available July 1st.

$165 — 1671 Richardson — 2 bedroom modern side-by-side — close to bus, school and shopping — for July 1st.
PEMBERTON, HOLMES, LTD.
384-6126

Spacious 3 Bdrm Upper Duplex available June 30th. LR with fireplace, DR, Large kitchen, Sun deck, Garge and laundry facilities. Water, heat and cable incl. $195.00 per month.
Please call Maureen Mullan at 382-4251.
RITHET AGENCIES LIMITED
714 Fort Street

UNIQUE NEW 3-BEDROOM Duplex overlooking Ross Bay. Wall-to-wall and parquet floors. 2 baths. Immediate possession. $275. Call BROWN BROS. ON BLANSHARD, 385-6771 for an appointment to view.

ESQUIMALT JULY 1ST. ATTRACTIVE 2-bedroom side by side, on quiet cul de sac, near shopping, bus and schools, cablevision, $150. 479-3958, 382-9504.

MODERN, SPACIOUS, 2-BEDroom, Lansdowne area. $140. Also comfortable 2-bedroom, $145. Stoves, fridges included. 598-4060 evenings.

IN HEART OF SIDNEY
Well laid out attractive 3 bedroom, 1½ bathroom unit, wall-to-wall carpet, with carport. Close to downtown. 656-4000.

3 BEDROOMS, LARGE LOT, 1½ bathrooms. Available June 1st. $175 — $185 per month. Langford. Phone Rhynhard Developments Ltd. 384-1711, 478-1983.

BAY-QUADRA AREA, SIDE-BY-side duplex, electric stove included, full basement, 3 bedrooms, all heat, available July 1, $135. 388-9464.

TWO BEDROOMS SIDE-BY-SIDE, wall-to-wall carpeting, full basement with finished room, drive-in garage. $170. Phone 592-4015.

DE LUXE DUPLEX — OAK BAY, 3-bedroom, 2 full baths, finished basement with rumpus room. $210 monthly. Phone 592-3212.

LARGE UNFURNISHED 1-BEDroom suites. Lower, $90; upper, $80. Suit older people. 1044 Pandora.

DE LUXE 3-BEDROOM, 1½ bath, carport, etc. Gordon Head. $179 month, including water. 658-5935, 477-2156.

ESQUIMALT 2-BEDROOM DUplex, stove, fridge, cablevision, available June 16, $123.50. Royal Trust Co. 388-4311.

NEW 2-BEDROOM APARTMENT, 1 child acceptable. Available immediately. $165. 384-7455. Slegg Bros. Realty.

LARGE LOWER DUPLEX, HEAT, cablevision, overlooking Gorge Waters, $155. No children, no pets. 384-7267 or 385-3613.

2-BEDROOM LOWER DUPLEX, rent $135, available now. Byron Price and Associates Ltd. 385-2456.

SPACIOUS 1-BEDROOM UNIT IN new duplex, Langford, $100. 658-8805.

2-BEDROOM SUITE, FURNISHED or unfurnished; furnished $160, unfurnished $150. 385-0769.

TWO-BEDROOM UPPER DUplex, available June 15, $130. 479-2540.

2-BEDROOM DUPLEX, STOVE, fridge, water, cable included. $195. 477-8031.

SOUTH OAK BAY, SEA VIEW, large upper 2-bedroom suite, many extras. $225. 598-1406.

210 HOUSES TO RENT UNFURNISHED

SHAWNIGAN LAKE
$150
VACANT
2-bedroom house, LR with W-W carpeting and fireplace, kitchen has built-in range, 2 baths, patio overlooking the lake. Family room. 1 year lease, or appointment to view call BROWN BROS. AGENCIES LTD. 385-6771 anytime.

UNIQUE
WATERFRONT RETREAT
YEAR-ROUND LUXURY
Panabode 2 Brs, lge. bathroom, utility room complete with auto washer-dryer. Rustic kitchen with stove-fridge. L.R. features old brick raised fireplace. Unsurpassed view of Soake Harbour and hills. Lot professionally landscaped. $135.00 383-9265 between 6-7 p.m.

Gordon Head Townhouses
Blair and Larchwood
Perfect for family living, large 2 and 3-bedroom units, spacious living and dining room, wall-to-wall carpeting. Includes all appliances. Rumpus room, full basement. Separate courtyard, beautiful playgrounds. Within blocks of all schools and UVic. No lease. $205 and $220. Phone 477-5422.

ESQUIMALT — SMALL 3-B.R. home for July 1. $140 per mo.
NORTHRIDGE — Modern 2-B.R. home for July 1. $200 per mo.
LAKE HILL — Modern 2-B.R. home for July 1. $155 per mo.
BOORMAN INVESTMENT CO. LTD.
1111 Government St. 386-9212

3904 SHELBOURNE ST.
2-BR — $135 — July 1
BROWN BROS.
ON BLANSHARD
385-6771 Anytime!

$185 — 940 TERLANE — 2-BEDroom new home in Colwood area — available July 1st.

$155 — 1028 Empress — 3-bedroom home available July 1st.
PEMBERTON, HOLMES, LTD.
384-6126

EXECUTIVE HOME
Fully modern home with 3 BR plus den, plus lge family Rec Rm with fireplace located in Broadmead Subdivision. Available July 1st at $290.00 per month. Western Homes Ltd. 382-2157

2-BEDROOM HOUSE ON BELmont Avenue at $125. Available July 1st. 1 and 2-bedroom apartments on 1130 Queens from $120. Free cablevision, all electricity included, 1 child welcome. Available immediately. 477-2473, 388-9791.

WILL RENT BEAUTIFULLY REdone 4-bedroom home for $225 a month with option to purchase, within 1-mile circle, immediate occupancy. 383-7786.

381 EAST BURNSIDE, $160 three bedroom home, with basement, good location, newly redecorated. Now renting for first of July. 386-4894.

LOVELY TWO BEDROOM BUNgalow in Cordova Bay. Large fireplace, fruit trees, one block from beach, very quiet. Older couple preferred. $190. 656-8690.

OLDER 2-BEDROOM HOME close to schools, bus and city. 385-8888.

210 HOUSES TO RENT UNFURNISHED

MODERN 2 BEDROOM, DINING room, 3 fully finished rooms in basement. Drive-in garage. Close to schools and transportation. $180. Available July 1. 382-6539.

ESQUIMALT, 3-BEDROOM BUNgalow, garage, nice garden, near shopping centre, bus. $225. 382-2221.

WATERFRONT, SECLUDED, modern 2-bedroom, 12 mile circle, tree moorage, Victoria Press, Box 483.

4 BEDROOMS, 2 BATHS, LARGE treed lot, $250 per month. 3335 Quadra St., possession July 1. 112-639-7104 or 659-7838 evenings.

2-BEDROOM WATERFRONT home. Deep Cove, boat house, garage, all amenities included. $240. 479-3760.

1-BEDROOM DUPLEX, 40 GOVernment St., available July 1st. $125. 384-9792.

AVAILABLE JULY 1ST, 4 BEDrooms, fenced yard, near UVic. 598-1630 after 9 p.m.

FOUR BEDROOM, 2 FULL baths, modern home on ¾ acre. Happy Valley, quiet location. Available July 1. $300. 478-7833.

3855 CAREY ROAD, 2-3 BEDrooms. $165. Immediate occupancy. 598-3951 evenings or 479-8107 days.

$168 PER MONTH, FAIRFIELD, 4-bedroom house, available July 1st. 383-6593.

211 HOUSES TO RENT FURNISHED

$300 — BEACH DRIVE 3-BEDroom waterfront home completely furnished for the months July and August. Beautiful sea views and close to golf course. PEMBERTON, HOLMES, LTD. 384-6126.

MODERN LARGE FAMILY home, architect designed, wall-to-wall carpets, very secluded. Mt. Tolmie area. Furnished or unfurnished. One year lease starting August 1 at $425 a month. 592-4203.

10225 W. SAANICH RD. $175
Lovely 1 BR at Pat Bay completely and beautifully furnished extra 1 bdrm. guest cottage included.
384-1361
Canada Permanent Rentals

1-BEDROOM APARTMENT OR small cottage, furnished, for approximately 2 months, wanted by missionary couple on furlough. Preferably Shelbourne-McKenzie area. 477-5017.

2-BEDROOM HOME, FULL BASEment, fenced-in backyard, Oak Bay border, close to bus line and shopping centre. Available June 15. $250. 592-0835.

COMMENCING JULY 1ST FOR 7-8 week period, fully furnished 3 bedroom home, close to shopping, bus, stop. Terms to be negotiated. References required. 478-3335.

NEW MOBILE HOME, rental purchase plan: Rent now, buy later. Enquire at WAGON TRAIN 386-3291.

RESPONSIBLE TENANT WANTed to rent half duplex, furnished. Oak Bay July 23 to Sept. 2. Phone 383-7169 mornings, 9-12.

6 ROOMS, MODERN AND clean, Gorge area. No step. Fully furnished. Quick possession. For appointment phone 478-5730.

LARGE MOBILE HOME 2 BEDroom, carpet throughout, located near Rocky Point. 478-4047 or 478-7152.

6 ROOM HOUSE FOR RENT, 1529 Amelia at Cormorant. 386-2069. City Centre.

FURNISHED COUNTRY HOME summer. Fine piano. Victoria Press, Box 498.

TWO BEDROOM BEACH HOME in Cordova Bay, fireplace. Victoria Press Box 499.

213 HOUSES WANTED TO RENT

TEACHER, WIFE AND THREE children would like to rent apartment or house for the summer months from July 1 to August 19 while attending summer school, writing to Bert Mackford, Box Please contact immediately by 1217, Inuvik, N.W.T.

LET US RENT YOUR HOUSE We have clients waiting for two and three-bedroom homes. We offer good management. Careful tenants and reasonable rates.
PEMBERTON HOLMES LTD.
384-6126

EMIGRATING. RESPONSIBLE family with children and pets, 3 bedroom home with space inside and out in July. References. Option to buy possible. Air mail or call collect Kerm Carlson, 463 N. 10th, Laramie, Wyoming.

IF YOU CANNOT SELL YOUR home, we have reliable tenants waiting to rent. Phone Mr. Keefe, Boorman Investment Co. Ltd., 386-9212.

RENTALS WANTED
Complete management services by trained and competent personnel.
DON STRIPLING, 386-1361
CANADA PERMANENT TRUST

3 OR 4 BEDROOMS, FULL BASEment, Matchosin area, for August 1. Will sign lease if necessary. 478-5666.

3 OR 4 BEDROOM HOUSE, IN Esquimalt. For July 1. Reasonable rent for responsible tenants. References can be obtained. 477-9280.

1-BEDROOM HOUSE OR COTtage. Phone Larry 382-0227 between 7-9 p.m. weekdays and all weekend.

WORKING GIRL WANTS 1-3 bedroom cottage. Acreage, garden preferred. Lease considered. 477-3516.

WE NEED A 1 OR 2-BEDROOM home by August 1st. Carey-Glanford area. References. 382-9923 evenings, 7-10 p.m.

REQUIRED JULY 1ST, LARGE 4 or 5-bedroom house unfurnished. Greater Victoria or Saanich. References available. 385-7998.

BY JULY 1ST, 2-BEDROOM house or duplex for mother and 2 girls, Colwood-Langford area. Maximum $175 furnished. 478-7576.

WANTED TO RENT: SMALL house, Shawnigan Lake area. 384-8584.

3-BEDROOM HOUSE IN JAMES Bay area, 2 adults, 2 children (11 and 12), August 1st. 385-5681.

WANTED FOR JULY 1ST, 3-BEDroom house, fenced-in yard, good tennants, 384-5375.

SOOKE — TEACHER AND FAMIly require 2-3 bedroom house August. Phone 384-0304 or 384-9661.

215 HALLS, WAREHOUSES, STORES AND OFFICES TO RENT

XXXXXXXXXX

PRIME OFFICE SPACE
DOWNTOWN
ALL WITH GOOD PARKING NEARBY
515 square feet with 3 private offices and small open area, heating, air conditioning, elevator, excellent parking.
800 square feet with large open area and two private offices, heat, air conditioning, elevator.
6,000 square feet, brand new modern all open office space, heat, air conditioning, elevator, lots of parking nearby. This is really something of a rent which cannot be bettered in this city.
Several smaller modern offices, 185-400 square feet, all janitorial services and utilities included, central downtown location.

RETAIL STORE
1,075 square feet, all new store, heating, air conditioning.
900 square feet, downtown area, $155.
CALL
KER and STEPHENSON
LIMITED
385-3411

XXXXXXXXXX

10-ROOM DUPLEX FOR STORAGE of goods, etc. At 788 Hillside. $150 month complete. 384-6316.
1500 SQ. FT. WELL LIGHTED work shop, commercial zone. 384-2333.
800 SQ. FT. STORE, SUITE OR warehouse. Victoria West. 385-6934.
FOR RENT, STORE OR OFFICE, 660 Discovery St., 383-4363.

215 HALLS, WAREHOUSES, STORES AND OFFICES TO RENT

NEW STORES AND OFFICES TO BE CONSTRUCTED AT CORNER OF METCHOSIN ST. AND LAGOON RD. FOR OCCUPANCY FALL OF 1972. HEAVY TRAFFIC COUNT LOCATION. EXCELLENT RESIDENTIAL BACKUP. IDEAL FOR BANK, FINANCE CO. BARBER SHOP, REAL ESTATE, ETC. LEASE NOW AT REASONABLE RATES.
JIM BROWNLEE
385-2481 385-3723
SWINTERTON, STEWART CLARK LTD.

OFFICE SPACE FOR RENT
Fort St. near Cook
Approx. 1300 sq. ft. at $3
Approx. 500 sq. ft. at $3
Fully serviced, limited parking. Suitable — Accountants, Real Estate, Insurance, Manufacturers, Agents, etc.
MONTREAL TRUST
1057 Fort St. 386-2111, Loc. 35

FORT ROYAL
MEDICAL CENTRE
1900 RICHMOND AVENUE
473 Sq. Ft. of retail space available June 1, suitable for barber or boutique shop. All information available from Rental Agents:
P. R. BROWN and SONS LIMITED
762 Fort Street 385-3435

900 SQ. FT. MODERN OFFICE space off Douglas. Ample free parking. Reasonable lease. 479-6924.

SMALL GROUND FLOOR PRIvate office. 1096 North Park. $50, including heat and power. Ettema Realty. 383-7115.

STORE SPACE FOR RENT IN small shopping plaza. Ideal for record shop, toy store, or what have you? 478-3001.

230 PERSONAL LOANS AND INSURANCE

HOME OWNERS
Need Money Fast!
We are not in business to say 'No'
EXAMPLES

amount	payments from
$2,000	$23.00
$3,000	$33.00
$4,000	$47.50
$5,000	$59.00

15 year ammort. — 5 year term.
Call Avis Acceptance, 386-9721 days; or 385-4165 evenings.

233 MORTGAGE LOANS AND INSURANCE

SECOND MORTGAGE LOANS
One of Canada's leading Second Mortgage Companies will loan you $1,600 to $10,000 or more quickly and confidentially.
Available for home purchase, renovations, debt consolidation, or any worthwhile purpose.
No hidden charges, up to 15 years to repay (or possibly 20 years), prepayment privileges.
(Also shorter term Personal Loans or Home Improvement Loans $300 and up available.)
Phone or Visit
CANADIAN ACCEPTANCE
1083 Fort St.,
384-9371
50 Years of Experience

EASY MORTGAGE
MONEY FROM
ASSOCIATES
EASY TO GET. The amount is limited only by the equity you have in your home. It could be $5,000, $10,000, maybe $25,000 or more. And there are never any bonuses or brokerage fees to pay.
EASY TO TAKE. Because you may be eligible for a special rate of interest.
EASY TO PAY BACK. We can spread the loan over many years — which means lower monthly payments. If you need cash, call us about a 1st or 2nd Mortgage Loan. It's easy money!
895 Fort Street 388-5495
17 Cadillac Avenue 385-6725
ASSOCIATES REALTY
CREDIT LIMITED

MORTGAGE FUNDS
AVAILABLE FOR ALL B.C.
FROM 9% (VICTORIA)
UP-ISLAND, LOWER MAINLAND, INTERIOR AND NORTHERN B.C.
HOMES, WATERFRONT PROPERTY
LAND OR DEVELOPMENT PROPERTY
Drop us a line or phone collect. Perhaps we can serve you. Let us have full details of your property so we may give you a quote as to rates, terms, costs, etc., with no obligation on your part.
Cash valuations given on any existing mortgages or agreements without obligation.
COURTESY TO FELLOW BROKERS
Write or phone
Mr. Len Thomas at
DOUGLAS HAWKES LTD.
990 Blanshard St.,
Victoria, B.C.
PHONE 384-7128 (Collect)
(After hours 479-6382 collect)
NO BONUS

NO BONUS
HOME EQUITY
LOANS
Here is your opportunity to borrow the inexpensive way. You may borrow up to 90% of your property value whether your home is paid for or not. No amounts too small or too large. Interviews in the privacy of your own home.
EXAMPLES:

amount	payments from
$2,000	$23.00
$3,000	$33.00
$4,000	$47.00
$5,000	$59.00

15 year ammort. — 5 year term.
FOR FAST COURTEOUS SERVICE CALL ME TODAY. MONEY IMMEDIATELY AVAILABLE.
W. A

JAN JAN JAN JAN JAN JAN

JACK MEARS
OAK BAY REALTY LTD.
2564 Oak Bay Ave.

OPEN HOUSE
1641 ALBERTA AVE.
SAT. 2-5 P.M.
$39,900
ALL OFFERS CONSIDERED
KEN MANN 385-5525

OPEN HOUSE
1641 ALBERTA AVE.
SUN. 2-5 P.M.
$39,900
ALL OFFERS CONSIDERED
KEN MANN 385-5525

OPEN HOUSES
SKYLARK LANE, SIDNEY
WED., THURS., FRI.,
1-5 P.M.
$35,500-$37,500
SILLS, MCCARTER 383-2479
JACK MOEN 652-1548

4 BEDROOMS
$53,000
Double garage, 1½ baths, FP, panelled rec. room, sundeck, landscaped. Close to schools, shopping. Call owner 479-1487 or 479-6656

MUST BE SOLD
$18,900
An excellent starter or retirement home. Close to shopping, bus. FP in LR. Call today!
KEN MANN 385-5525

IF YOU'RE LOOKING
FOR A LARGE
HOME ON THE
SAANICH PENINSULA
TRY THESE

GORDON HEAD
6¼% FINANCING
ASKING $34,500
OPEN HOUSE
SAT. 1:30-4:30 P.M.
4564 MAGNUS PLACE
DIRECTIONS: Cedar Hill Cross Rd. to Shelbourne, north to Magnus, west to 4564.
SHELBOURNE
3636 Shelbourne
477-1941

3330 UPPER TERRACE
OPEN THIS WEEK
2-5 P.M.
This 3 bedroom home has many extras including a fireplace in the rec room, sundeck, carport, and a fenced yard. Priced at $39,500. Call Ken Henderson at 382-6784 or 385-9741.

3 FOR 3
Roomy 3 bedroom home with fireplace in living room, dining room, and rec room. Close to schools, shopping, bus. Priced at $39,500. Call Ken Henderson at 382-6784 or 385-9741.

LAND VI-A
Good level R-2 zone, 1 yr. old house, 3 bedrooms, 1½ baths, fireplace, carport, sundeck, landscaped. Priced at $39,500. Call Ken Henderson at 382-6784 or 385-9741.

OPEN HOUSES
THURS. and FRI. 1-9 P.M.
3065, 3067, 3073 GLEN LAKE ROAD
New 3-bedroom homes, 2½ baths, fireplaces, sundecks, carports, landscaped. Priced at $49,900. Call Ken Henderson at 382-6784 or 385-9741.

LARGE FAMILY?
PREPARED TO
RENOVATE?
Here's a 3 bedroom home with a large rec room, fireplace, and sundeck. Priced at $39,500. Call Ken Henderson at 382-6784 or 385-9741.

EASY FINANCING
On this 1,344 sq. ft. home with 3 bedrooms, fireplace, sundeck, carport, and fenced yard. Priced at $39,500. Call Ken Henderson at 382-6784 or 385-9741.

NEW
ENGINEERED
HOMES
CAN YOU BEAT THIS IN
THE PURCHASE OF A
HOME?
N.H.A. Approved Construction. Mortgage rates from now with 5 Plex Legales.
BEAUTIFUL
NORTHRIDGE TERRACE
Lots will now open to the public. Call Ken Henderson at 382-6784 or 385-9741.
OCCUPANCY: 884-300-835-300

NEW LISTING
$15,000
RETIREMENT
This immaculate 2 bedroom home is situated on a large lot in a quiet area. Close to shopping, bus. Priced at $15,000. Call Ken Henderson at 382-6784 or 385-9741.

OPEN HOUSE
SAT. 2-5 P.M.
SUN. 2-5 P.M.
1641 ALBERTA AVE.
$39,900
ALL OFFERS CONSIDERED
KEN MANN 385-5525

OPEN HOUSE
1641 ALBERTA AVE.
MON. 2-5 P.M.
$39,900
ALL OFFERS CONSIDERED
KEN MANN 385-5525

MUST BE SOLD
$18,900
An excellent starter or retirement home. Close to shopping, bus. FP in LR. Call today!
KEN MANN 385-5525

FLORENCE LAKE
$18,900
1 bedroom home on 4 acres, offering privacy, peace and quiet. Priced at $18,900. Call Ken Henderson at 382-6784 or 385-9741.

IMMACULATE
$32,900 HOME IN FAIRFIELD.
Call Ken Henderson at 382-6784 or 385-9741.

GLANFORD
$18,900
Ideal starter or retirement home. Call Ken Henderson at 382-6784 or 385-9741.

COUNTRY PLEASURES
For the young executive's family. This home features: 3 bedrooms plus one in basement, dining and family rooms, fireplace, sundeck, carport, landscaped. Priced at $39,500. Call Ken Henderson at 382-6784 or 385-9741.

SHAWNIGAN LAKE
MODERN COTTAGE
ONE ACRE, $19,900
Close to lake, sandy beach, boat launching, store and school. Call Ken Henderson at 382-6784 or 385-9741.

BEAUTIFUL
NORTHRIDGE TERRACE
Lots will now open to the public. Call Ken Henderson at 382-6784 or 385-9741.
OCCUPANCY: 884-300-835-300

NEW LISTING
$15,000
RETIREMENT
This immaculate 2 bedroom home is situated on a large lot in a quiet area. Close to shopping, bus. Priced at $15,000. Call Ken Henderson at 382-6784 or 385-9741.

ESQ.-VIC. WEST
Cozy, all clean 3 bedroom home with fireplace, living room and dining room, sundeck, carport, landscaped. Priced at $39,500. Call Ken Henderson at 382-6784 or 385-9741.

"DUTCH COLONIAL"
HOWARD DRIVE, Oak Bay
Spacious 3 bedroom home with fireplace, sundeck, carport, landscaped. Priced at $39,500. Call Ken Henderson at 382-6784 or 385-9741.

OAK BAY
OAK BAY
OAK BAY

OAK BAY
OAK BAY
OAK BAY

OPEN HOUSE
CARBORO BAY
UPLANDS GATE APT.
Spacious suite overlooking golf course. Call Ken Henderson at 382-6784 or 385-9741.

OAK BAY-SOUTH
LARGE LOT
Spacious 3 bedroom home with fireplace, sundeck, carport, landscaped. Priced at $39,500. Call Ken Henderson at 382-6784 or 385-9741.

OPEN HOUSE
1641 ALBERTA AVE.
TUES. 2-5 P.M.
$39,900
ALL OFFERS CONSIDERED
KEN MANN 385-5525

OPEN HOUSE
1641 ALBERTA AVE.
WED. 2-5 P.M.
$39,900
ALL OFFERS CONSIDERED
KEN MANN 385-5525

MUST BE SOLD
$18,900
An excellent starter or retirement home. Close to shopping, bus. FP in LR. Call today!
KEN MANN 385-5525

FLORENCE LAKE
$18,900
1 bedroom home on 4 acres, offering privacy, peace and quiet. Priced at $18,900. Call Ken Henderson at 382-6784 or 385-9741.

IF YOU'RE LOOKING
FOR A LARGE
HOME ON THE
SAANICH PENINSULA
TRY THESE

GORDON HEAD
6¼% FINANCING
ASKING $34,500
OPEN HOUSE
SAT. 1:30-4:30 P.M.
4564 MAGNUS PLACE
DIRECTIONS: Cedar Hill Cross Rd. to Shelbourne, north to Magnus, west to 4564.
SHELBOURNE
3636 Shelbourne
477-1941

3330 UPPER TERRACE
OPEN THIS WEEK
2-5 P.M.
This 3 bedroom home has many extras including a fireplace in the rec room, sundeck, carport, and a fenced yard. Priced at $39,500. Call Ken Henderson at 382-6784 or 385-9741.

3 FOR 3
Roomy 3 bedroom home with fireplace in living room, dining room, and rec room. Close to schools, shopping, bus. Priced at $39,500. Call Ken Henderson at 382-6784 or 385-9741.

LAND VI-A
Good level R-2 zone, 1 yr. old house, 3 bedrooms, 1½ baths, fireplace, carport, sundeck, landscaped. Priced at $39,500. Call Ken Henderson at 382-6784 or 385-9741.

OPEN HOUSES
THURS. and FRI. 1-9 P.M.
3065, 3067, 3073 GLEN LAKE ROAD
New 3-bedroom homes, 2½ baths, fireplaces, sundecks, carports, landscaped. Priced at $49,900. Call Ken Henderson at 382-6784 or 385-9741.

LARGE FAMILY?
PREPARED TO
RENOVATE?
Here's a 3 bedroom home with a large rec room, fireplace, and sundeck. Priced at $39,500. Call Ken Henderson at 382-6784 or 385-9741.

EASY FINANCING
On this 1,344 sq. ft. home with 3 bedrooms, fireplace, sundeck, carport, and fenced yard. Priced at $39,500. Call Ken Henderson at 382-6784 or 385-9741.

NEW
ENGINEERED
HOMES
CAN YOU BEAT THIS IN
THE PURCHASE OF A
HOME?
N.H.A. Approved Construction. Mortgage rates from now with 5 Plex Legales.
BEAUTIFUL
NORTHRIDGE TERRACE
Lots will now open to the public. Call Ken Henderson at 382-6784 or 385-9741.
OCCUPANCY: 884-300-835-300

NEW LISTING
$15,000
RETIREMENT
This immaculate 2 bedroom home is situated on a large lot in a quiet area. Close to shopping, bus. Priced at $15,000. Call Ken Henderson at 382-6784 or 385-9741.

OPEN HOUSE
1641 ALBERTA AVE.
THURS. 2-5 P.M.
$39,900
ALL OFFERS CONSIDERED
KEN MANN 385-5525

OPEN HOUSE
1641 ALBERTA AVE.
FRI. 2-5 P.M.
$39,900
ALL OFFERS CONSIDERED
KEN MANN 385-5525

MUST BE SOLD
$18,900
An excellent starter or retirement home. Close to shopping, bus. FP in LR. Call today!
KEN MANN 385-5525

FLORENCE LAKE
$18,900
1 bedroom home on 4 acres, offering privacy, peace and quiet. Priced at $18,900. Call Ken Henderson at 382-6784 or 385-9741.

IF YOU'RE LOOKING
FOR A LARGE
HOME ON THE
SAANICH PENINSULA
TRY THESE

GORDON HEAD
6¼% FINANCING
ASKING $34,500
OPEN HOUSE
SAT. 1:30-4:30 P.M.
4564 MAGNUS PLACE
DIRECTIONS: Cedar Hill Cross Rd. to Shelbourne, north to Magnus, west to 4564.
SHELBOURNE
3636 Shelbourne
477-1941

3330 UPPER TERRACE
OPEN THIS WEEK
2-5 P.M.
This 3 bedroom home has many extras including a fireplace in the rec room, sundeck, carport, and a fenced yard. Priced at $39,500. Call Ken Henderson at 382-6784 or 385-9741.

3 FOR 3
Roomy 3 bedroom home with fireplace in living room, dining room, and rec room. Close to schools, shopping, bus. Priced at $39,500. Call Ken Henderson at 382-6784 or 385-9741.

LAND VI-A
Good level R-2 zone, 1 yr. old house, 3 bedrooms, 1½ baths, fireplace, carport, sundeck, landscaped. Priced at $39,500. Call Ken Henderson at 382-6784 or 385-9741.

OPEN HOUSES
THURS. and FRI. 1-9 P.M.
3065, 3067, 3073 GLEN LAKE ROAD
New 3-bedroom homes, 2½ baths, fireplaces, sundecks, carports, landscaped. Priced at $49,900. Call Ken Henderson at 382-6784 or 385-9741.

LARGE FAMILY?
PREPARED TO
RENOVATE?
Here's a 3 bedroom home with a large rec room, fireplace, and sundeck. Priced at $39,500. Call Ken Henderson at 382-6784 or 385-9741.

EASY FINANCING
On this 1,344 sq. ft. home with 3 bedrooms, fireplace, sundeck, carport, and fenced yard. Priced at $39,500. Call Ken Henderson at 382-6784 or 385-9741.

NEW
ENGINEERED
HOMES
CAN YOU BEAT THIS IN
THE PURCHASE OF A
HOME?
N.H.A. Approved Construction. Mortgage rates from now with 5 Plex Legales.
BEAUTIFUL
NORTHRIDGE TERRACE
Lots will now open to the public. Call Ken Henderson at 382-6784 or 385-9741.
OCCUPANCY: 884-300-835-300

NEW LISTING
$15,000
RETIREMENT
This immaculate 2 bedroom home is situated on a large lot in a quiet area. Close to shopping, bus. Priced at $15,000. Call Ken Henderson at 382-6784 or 385-9741.

250 HOUSES FOR SALE

A. E. LePAGE
BOULTBEE SWEET LTD.
Hillside Shopping Centre
386-1341

Open 9-9 Weekdays
All day Saturday

"OPEN HOUSE"
5315 MAPLEWOOD
THURS. and FRI., JUNE 8-9
2:00 - 4:30 P.M.

Modern, 3 B.R. split level home, features 2 fireplaces, double carport, sundeck, landscaped garden, many extras. Priced at $39,500. Call owner MRS. MacDONALD 382-8117 or 383-0138

NEWSTEAD REALTY LTD.

ON A QUIET
DEAD-END STREET

This 13-year-old home offers 3 bedrooms, 1½ baths, fireplace, basement, sundeck, carport, garden and fruit trees. Call BEN PARENT 382-8117 or 382-3219

NEWSTEAD REALTY LTD.

FAIRFIELD

Real buy in this price bracket of 3 bedroom home in excellent condition. Full basement, sundeck, fireplace, modern kitchen with eating area, utility room, carport, garden and fruit trees. Call ERNIE HILL 382-8117 or 382-3219

NEWSTEAD REALTY LTD.

VIEW ROYAL
4 MILE CIRCLE

Offering for the first time a lovely 3 bedroom home with all the good features you desire in a modern home. Fireplace, sundeck, carport, garden, fruit trees. Call ERNIE HILL 382-8117 or 382-3219

NEWSTEAD REALTY LTD.

A LITTLE CUTIE

You would like one of 3 bd in a run up this cute 2 bedroom no basement home. Features fireplace, carport, garden, fruit trees. Call BEN PARENT 382-8117 or 382-3219

NEWSTEAD REALTY LTD.

ON SOOKE RIVER

Beautiful 1.33 acres with 2 bedroom home in excellent condition. Good accommodation on 2 floors, fireplace, oil heating, garage, workshop. Asking $19,500. Call LEO PIGEON 386-7711

CADBORO BAY
"SHERWOOD FOREST"

Attractive family home in quiet area. Close to bus, shopping and schools. Features 3 bedrooms, 2 baths, family room with fireplace, sundeck, carport, garden and fruit trees. Call LEO PIGEON 386-7711

Charm, Seclusion
And Convenience

2 bedrooms, 4 pc. bath, sunken L.R. with fireplace, sep. D.R. and modern kitchen with eating area. Full basement with rec. room, workshop and laundry. Situated on a beautifully landscaped lot with fruit trees. Close to all schools, shopping and transportation. Priced at $17,500. For more information call Ken Crow 592-4469 (anytime).

DISPLAY HOMES
COLWOOD

Split level, 3/4 baths, W.W. carpet 9¼% financing. $3500 down. $28,950

OTHERS FROM $26,500

ROSSI Bros. Development Co. Ltd. 478-1731 479-9544

GOVERNMENT HOUSE AREA
Attractive 3 bedroom home, fully fenced. Large garden, roses, over-sized garage. Priced at $23,500. Phone 386-7344.

GONZALES AREA HOME BUILT FOR GRACIOUS LIVING

Situated on a beautifully landscaped, quiet, well treed garden. Features 3 bedrooms, large living room with fireplace, dining room, modern kitchen with eating area, 2 baths, family room, workshop, carport and sundeck. Priced at $29,500. Call owner 386-7344 Res. 386-6097.

SPACE AND POTENTIAL
3 bedroom home on 1 acre. Separate dining room with fireplace, family room, 1½ baths, carport, workshop. Priced at $23,500. Call owner 386-7344 Res. 386-6097.

EST. 1953

B
O
O
B O O P M A N
M
A
N

INVESTMENT CO. LTD.
OPEN SATURDAY
2:00 to 4:00 P.M.
1497 DERBY
Must sell this spacious 2½ year, 3 bedroom executive home. Features family room with fireplace, 2 full baths, ensuite plumbing, sundeck, carport, garden, fruit trees and roses. Priced at $29,500. Call owner 386-7344 Res. 386-6097.

250 HOUSES FOR SALE

NEWSTEAD REALTY LTD.
REAL ESTATE SALES DEPT.
384-8001

HIGH QUADRA

Brand new 3 bedroom home with fireplace, sundeck, carport, garden and fruit trees. Call owner 386-7344 Res. 386-6097.

JAMES BAY

SPACIOUS 3 BEDROOM HOME
Situated on a beautifully landscaped, quiet, well treed garden. Features 3 bedrooms, large living room with fireplace, dining room, modern kitchen, 2 baths, family room, workshop, carport and sundeck. Priced at $29,500. Call owner 386-7344 Res. 386-6097.

Another with three bedrooms, full basement, 1 years old and with all the extras. Priced at $23,500. Call owner 386-7344 Res. 386-6097.

Another with three bedrooms, living room, dining room, kitchen, 1½ baths, full basement, carport, garden and fruit trees. Priced at $23,500. Call owner 386-7344 Res. 386-6097.

SAANICH PENINSULA

Brand new 3 bedroom home with fireplace, sundeck, carport, garden and fruit trees. Priced at $23,500. Call owner 386-7344 Res. 386-6097.

Another with three bedrooms, full basement, 1 years old and with all the extras. Priced at $23,500. Call owner 386-7344 Res. 386-6097.

Another with three bedrooms, living room, dining room, kitchen, 1½ baths, full basement, carport, garden and fruit trees. Priced at $23,500. Call owner 386-7344 Res. 386-6097.

SOOKE, 1.33 ACRES

2 bedroom home in excellent condition. Fully insulated, oil heating, fireplace, carport, garden and fruit trees. Priced at $19,500. Call owner 386-7344 Res. 386-6097.

BARGAIN—$23,900

3-BEDROOM, FULL BASEMENT, 1½ BATHS, FIREPLACE, CARPORT, SUNDECK, LANDSCAPED GARDEN, FRUIT TREES. CALL OWNER 386-7344 Res. 386-6097.

SHELBOURNE AREA
$17,900
LOW DOWN

Lovely retirement, starter home with fireplace, tastefully decorated, 2 bedrooms, living room, modern kitchen, nice deep lot. Call PETER YEE 479-1166 384-8001

DRASTIC REDUCTION!

This beautiful Uplands home with 3 bedrooms, panelled den, sauna, fireplace, sundeck, carport, garden, fruit trees, etc. Has been drastically reduced from $44,500 to $39,500. Low down payment can be arranged. Call MARJ NAPPER 386-1341 or 592-8554

MARJ NAPPER
386-1341 or 592-8554

DRASTIC REDUCTION!

This beautiful Uplands home with 3 bedrooms, panelled den, sauna, fireplace, sundeck, carport, garden, fruit trees, etc. Has been drastically reduced from $44,500 to $39,500. Low down payment can be arranged. Call MARJ NAPPER 386-1341 or 592-8554

MARJ NAPPER
386-1341 or 592-8554

ROOM TO GROOOOOW!

Attractive family home with 3 bedrooms, 2 baths, fireplace, sundeck, carport, garden and patio. Fresh air and sunshine, you can hear the birds and smell the flowers. Priced at only $ 18 house — $35,900 $ 20 acres older 3 BR house — $37,900

Kay Gooder Betty Silver
386-1341

BE BESIDE THE SEASIDE

By the Beautiful Sea — Fairfield — Attractive family home with 3 bedrooms, rec. room with fireplace, sundeck, carport, garden and fruit trees. Call PETER YEE 479-1166 384-8001

Fairfield — Cozy 2 bedroom home with fireplace, sundeck, carport, garden and fruit trees. Call PETER YEE 479-1166 384-8001

Fairfield — Attractive cottage with 2 bedrooms, fireplace, sundeck, carport, garden and fruit trees. Call PETER YEE 479-1166 384-8001

Fairfield — Attractive 3 bedroom home with

268 CONDOMINIUMS AND TOWNHOUSES

DALLAS ROAD
SPACIOUS, 1-BEDROOM (plus den) prestige condominium right on our beautiful waterfront drive. ELEGANT IN DETAIL, plush wall-to-wall carpet throughout; feature RAISED HEARTH FIREPLACE with concealed wood storage; fabulous kitchen has matching dishwasher, fridge, stove and garbage COMPACTOR; bright utility room with deluxe washer and dryer; LARGE master bedroom, 4-piece coloured bath and good sized versatile den can double as guest bedroom. This is a really magnificent building, only 8 suites, with controlled entrance and separate carports. RETIRE IN LUXURY. Phone RAY SMITH, 384-8001. The Royal Trust Company.

THE CONDOMINIUM AND APARTMENT CENTRE
TWO-BEDROOM ON MAIN FLOOR — NICE AND SPACIOUS. CHILDREN WELCOME. CALL JOE RICKARD.
SPACIOUS ONE-BEDROOM, FOURTH FLOOR, $14,900.
TWO-BEDROOM, FOURTH FLOOR, $22,900—CALL JOE RICKARD OR OSCAR SPRINGER.
ONE-BEDROOM WITH SEA AND MOUNTAIN VIEW, $12,900. CALL OSCAR SPRINGER.
BROWN BROS.
ON BLANSHARD
385-8771 (ANYTIME)

MARKET COURT TOWNHOUSES
MARKET ST. OFF QUADRA
Priced From $18,400
OPEN
Tues to Fri, 7-9 p.m.
Sat. - Sun., 3 - 4 p.m.
(by builders)
Attractive 2 and 3 bedroom homes in a pleasantly landscaped setting close to parks, schools, low down payment. We trade houses. Quadra Realty Ltd. 385-1431 anytime.

OAK BAY VILLAGE MARQUEE COURT
2095 Oak Bay Ave.
1-BEDROOM SUITES from $13,400. Monthly assessment $22.14.
2-BEDROOM SUITES from $21,700. Monthly assessment $35.32. "IN THE HEART OF OAK BAY VILLAGE NEAR BUS AND SENIOR CITIZEN CENTRE."
TRADE YOUR HOME
Appointment to view please call DON WHYTE, 592-2407.
Whyte and Gower
Oak Bay Properties Ltd.

FAIRCLIFF
1433 FAIRCLIFF LANE
"VICTORIA'S ONLY GARDEN CONDOMINIUMS"
NHA FINANCING AVAILABLE
SUNDAYS, 12-5
WEEKDAYS, 12-8
DAWSON DEV. LTD.
385-8822

GORDON HEIGHTS TOWNHOUSES
OPEN DAILY
(not Sunday)
2:30-4:30 and 7-9 P.M.
SAT 1-5:00
Corner of Feltham and Shelbourne
Choose yours now. Spacious 2 or 3 bedrooms. Fireplaces. Private yards. You can trade Your present Home.
JUST LIKE A HOUSE
CITY TRUST, 383-4141

CONDOMINIUMS??
When you think condominiums, think John Watson. Two years exclusively on Strata Title homes. Don't be half sure, discuss it first, call:
JOHN WATSON
386-1341 — 24 hr. serv.
A. E. LePAGE BOULTBEE SWEET LTD.
Hillside Shopping Centre

2-BEDROOM 3RD FLOOR corner suite. By owner, 1313 Beach Drive. For viewing appointment, phone 592-1556. No agents.

JAMES BAY, BRIGHT 1-BED room, $14,900. Furniture optional. 382-7618.

265 HOUSES WANTED TO BUY

MY DISAPPOINTED BUYERS missed the home of their choice by ONE HOUR. Now they're ready to make a quick decision. If your home has these features and you wish to sell — call me — perhaps we can all end up happy.
Separate dining room
2 bedrooms
Basement preferred
(but not essential)
Good address
e.g. Simpsons-Sears
The Gorge
Fairfield
Up to $25,000
This is a genuine request and all enquiries will receive prompt "Golden Rule Realtor" service. Ask for BARRY KIRBY at 385-7761 ANYTIME.
D. F. HANLEY AGENCIES LTD.

BURNSIDE-TILLICUM HOME OWNERS
I believe I'm more qualified than most to satisfy both buyers and sellers in the area because my family and I live in our own home there. It's easier for a Realtor to sell the advantages of a residential area if he's sold on the area himself. All Realtors give competent service, but I can give you that little extra.
If the time has come for you to consider selling please talk it over with me. I can give you valuable help without obligation. Let me represent the area by representing you. Call me anytime.
MARION AGATE 384-9911
Shirley Philips' Homefinders Ltd.

$40,000 to $45,000
2 clients wish to buy retirement homes, one-floor plan with 2 BRs den, large liv. rm.; dining rm. One wants Uplands or Victoria Golf Club area. The other, any nice area with a view, partial to Lansdowne Slope. If you wish to sell your home for cash, please call GERRIE HUTTON, J. H. Whittome and Co. Ltd. 386-4271 or 386-3937 (res). P.S. Possession very flexible.

WANTED
For an older couple, a nice 2 BR home in a pleasant location. House must be in good condition and they would like a nice bit of garden to putter in. Will pay up to $24,000 if necessary. ASK FOR PEPE BROWNE 384-9711 (24 hrs.)
Investors Syndicate Realty

DESPERATE
Client has just arrived from Winnipeg with the government. Must have 3 bedrooms and dining room. Cash. Any good area. No obligation. Please call MRS. V. ROBERTS, 592-2171 or 382-8117, NEWSTEAD REALTY LTD.

CASH BUYERS WAITING TO BUY
2-3 and 4-bedroom homes. Acreage and Revenue if you wish to sell. Call DEL HOEGI, 386-7521 or 383-1648 anytime.
Boorman Investment Co. Ltd.
1111 Government St.

QUADRA — GORGE . . . $25,000?
Client requires 2-bedroom home in Quadra, Gorge or good residential area not over $25,500. Immediate possession not essential. Please call Herb Hodgson 384-7128, Res. 382-3835. Douglas Hawkes Ltd.

WANTED
2 or 3-bedroom home with basement. Preferably with ocean view for retired couple. Up to $28,000. Quickly call HAZEL CAMPBELL, 386-6731 or 382-8956. Island Pacific Realty.

GUARANTEED SALE
If your property is suitable for rental or renovations and under $20,000 quickly call
IRENE DALZIEL
386-6731 or 384-6097
Island Pacific Realty

URGENT
All cash offered for a newer type 3 bedroom home in Colwood or Metchosin. Call Ted Charles Res. 385-5508 or 479-1667 24 hrs. J. H. Whittome and Co. Ltd.

CASH CLIENTS
will pay all cash or cash to mortgage for your 2 or 3 bedrm home with basement if possible. Call Victor Wong 385-2458 or 479-6569, Byron Price and Assoc. Ltd.

NEWER 2-BEDROOM, BASEment, fireplace, quiet area, carport or garage. Box 4164 Victoria.

265 HOUSES WANTED TO BUY

TWO PRAIRIE COUPLES
WANTED IMMEDIATELY FOR THESE PEOPLE WHO HAVE JUST ARRIVED IN TOWN — NEWER OR OLDER 2 OR 3-BEDROOM HOMES. THEY'RE LIVING IN AN AUTO COURT AND MUST LOCATE QUICKLY. CALL NOW FOR IMMEDIATE INSPECTION. JOHN JAMES WESTERN HOMES LTD. PH. 382-2157 24 Hrs.

ENGLISH LADY AND DAUGHTER
require a rural property. An older cottage would be satisfactory. Fireplace and good soil important. Some trees and seclusion preferred. Around $30,000. Please call MR. STOTHERS 386-1341 — A. E. LePAGE BOULTBEE SWEET LTD. Hillside Shopping Centre.

WANTED
2-bedroom home with basement — Simpsons-Sears area. Call GEORGE WALL, 384-2955 or res. 478-5681 Mayfair Realty.

WE WILL BUY YOUR HOUSE for cash, if it is suitable for rental purposes. Please contact Sales Supervisor, Shirley Philips' Homefinders Ltd., 386-2911.

INSTANT CASH FOR "FIXUP" HOME IN GOOD AREA. CALL C.N. MONTAGUE REALTORS. 384-9318 (24 HRS.)

268 LISTINGS WANTED

THINKING OF SELLING? Call me for an evaluation. No obligation. Proven record of sales over several years.
MR. BAXTER, 385-2471
Johnston and Co. Ltd.

270 EXCHANGE REAL ESTATE

BIG for "LITTLE"
Trade your home on a big home, with separate suite on lower level on 2 acres of beautiful treed lot high on hill overlooking Happy Valley. 3 baths, 6 bedrooms, large liv. room, plus many delightful features. only 1 year old and priced to trade at $39,000. Call: GORDON B. MacDONALD of JACK MEARS OAK BAY REALTY LTD. 386-2291

REVENUE FOR HOUSE
Will take house or mortgage in trade for 4 rental property priced at $36,900 and netting approx. $3700 per year. Good rental area, good tenants, good condition. For details call STAN JAMES, 386-2955 or res. 592-3740 or WAYNE SCOTT, 386-2955 or res 479-6087. Mayfair Realty.

SAXE POINT SEAFRONT, BEACH and view — executive 3-bedroom, all amenities. Separate in-law residence. $69,500, by owner — trades considered. 365-2725.

WILL TRADE $6,000 EQUITY IN Brentwood acreage — What offers? 387-1760.

271 LOTS FOR SALE

SALTSPRING ISLAND LAND SAFARI!
Bargain-hunters searching for recreational, well treed, seaview lots ½ acre each from $1500 to $4000, ONLY 10% DOWN . . . Drive over now or board FREE BUS leaving Town and Country, 8:30 a.m., this weekend, Sat. and Sun., June 10 and 11, destination Walker Hook Place, Saltspring Island. Bus Reservations, Phone 383-1638 or 537-2292. This is a first time offer!

20 LOTS NOW AVAILABLE FOR SALE
Close to University, public high school, Racquet Club and only 3 blocks from University Heights Shopping Centre. Located east of Blair St. on Larchwood Dr., Forest Rd. and Hartwood Pl. Realistically priced from $9,500 including all services and underground wiring. For further information call 477-5422 or Peter West, at 386-9181 or 477-8277.

LOVELY LOTS
½ acre. Treed. Corner of Polymede and Socke Rd. $1000 down and $35 month. Full price $4500. OK for house or trailer.
.93 acre. Treed. Level. Close to sea on Bradley Dyne. Lovely area. Only $8500.
KEN WALTERS — 385-2481
ANYTIME
Swinerton, Stewart Clark, Ltd.

AN ACRE OF TREES
And your own stream on Finlayson Mountain. Good building site and open views. Grab this at only $6,200. Call:
MARKIE MUNN of JACK MEARS
OAK BAY REALTY LTD.
386-2291

LAND, 49,000 SQ. FT.! APP. $1.50 PER SQ. FT.
Over a squared acre of potential apartment site near B.C. Tel. Beautiful 4 or 5 bedroom, 2 bath room included home on it now. What a future! Price $75,000. C. VINING 386-4271, Res. 479-3784.
J. H. Whittome and Co. Ltd

BROADMEAD
$13,500
Excellent building site in sunny locale with views. Underground wiring, sewer and drains. Paved streets and curbs. Vendor out of town and MUST SELL.
PHIL WARREN 385-7761
D. F. HANLEY AGENCIES LTD.

SHAWNIGAN LAKE LOT
Located on a quiet street with 66' beach access. Beach is approximately 150' away. Telephone and Hydro to property. Priced at $4,900 with good terms available.
RICK KINNIS
386-4271 477-9394
J. H. Whittome and Co. Ltd.

SEAVIEWS
Quiet cul-de-sac, sewer, water, close to clean safe beach. Wide lot among quality homes. Central Saanich. Price $10,500. Exclusive with Gray Lorenzen. 652-1038 anytime. Malahat Realty Ltd. — 743-5525, Box 40, Mill Bay.

LOTS
½ — ¾ — 1 and 2 acres from $4,000 to $15,000. Down payment as low as $100 — Buy a piece of B.C.
A. KLENMAN, 592-1121, Town and Country Realty Ltd., 382-7276.

2.01-2.09 ACRE LOTS
$6,950 — $1750 DOWN
Most lots beautifully treed — some meadowland lots. Please call Mr. Rick Hawkes, Paris Enterprises Ltd., 384-0033 collect, anytime.

MILL BAY
Beautifully treed 1-acre lot with domestic water supply. $2000 — $600 down. Please call Mr. Rick Hawkes, Geneva Holdings Ltd., 384-0033 collect, anytime.

COBBLE HILL
Lightly treed ½-acre lot with water, 4 miles south of Duncan. $2900 — $750 down. Please call Mr. Rick Hawkes, Paris Enterprises Ltd., 384-0033 collect, anytime.

$5,800. LOW TERMS. MAPLE AVE. Sooke. Near Village. Treed lot. 66'x286'. All services. May be O.K. for Mobile Home. McCandless Realty 383-6111, Eves. 592-1991.

MARIGOLD AREA
Beautiful view lot on sewer, ready to build on. $6,000—terms. Call Lee Pigart, 386-7721 anytime.
Investors Syndicate Realty

FIVE TREED LOTS IN UNIVERsity area with rock or view. Quality 3-bedroom, en-suite homes, $31,500 and up. With terms. Ron Annett, builder. 382-0688.

PROPERTY WITH CHARACTER
Excellent location among expensive new homes. Seclusion, rocks, and partly treed. Call after Saturday. 658-8401.

SEAWOOD TERRACE
3 beautiful treed lots in exclusive area. Drive by and see No. 4, 7 and 9. Call 383-1754 or 384-5016 for further information.

A BEAUTIFUL ACRE WITH SEA view. Ready for building in Ardmore. Access to beach. Owner, 656-4856.

SWARTZ BAY
Lovely ½ acre treed lot, perc tested. Terms available, $8,950 or nearest offer. 479-1786.

2 acres Humpback Road, open to offers. Terms available. Phone 384-1717 or 478-1963. Rhynhard Developments Ltd.

HIGH DONCASTER, BEAUTIFUL
sea view, sewered, overlooking city centre, $12,500. 658-8805.

SOOKE RIVER ROAD, OVER ½ acre, 186' road frontage, $3500. 642-3466.

LARGE ATTRACTIVE LOT, HIGH Cordova Ridge, seaview, $12,500. 592-3550.

½-ACRE BUCCANEER BEACH, Bowser, water view. 996-1339.

COUTURE PATTERN

By LOIS HOLMES

A woman leaves her daily life behind her on special occasions and today's pattern is a spectacular tribute to the feminine mystique. Old-world crochet squares are joined together for a versatile poncho that creates a completely different line by turning it around to an alternate position so the points are centre front and back in the traditional manner. The poncho is glamorous enough to wear over a maxi, fun to wear over pants and practical enough to wear with a modified version of the skirt lined in a matching or contrasting color. Directions are also included for a beautiful bed coverlet and ALL items are made of 4-ply yarn. Squares are joined while working, which eliminates the necessity of sewing or crocheting them together later. Sizes small, medium and large are all in one pattern.

To order: Crochet 728 — Lacy squares poncho and skirt (bed coverlet), send $1.50 in U.S. currency, check or money order to Lois Holmes of California, Victoria Times, Box 6002, Inglewood, Calif., 90301.

Please print your name, address, and pattern number plainly. Send 15 cents for each pattern for first-class mail and special handling or 25 cents for air-mail.

271 LOTS FOR SALE

CORDOVA BAY RIDGE THUNDERBIRD PLACE (OFF HALIBURTON)
Cleared and level building lot in area of lovely homes! Curbed and paved road with nice seaview possible. Price $13,500 with terms. 656-1154 MR. ELWELL 477-3098
Gordon Hulme Ltd., Sidney

SEAVIEW LOTS, SOOKE AREA. Perc tested and approved. $5,000 will consider terms. 642-5526.

273 PROPERTY FOR SALE

GEORGIA PARK TERRACE 2.94 ACRES
With a "Million Dollar View" of Cordova Bay and the Gulf Islands. This is the finest piece of property to be offered in the Greater Victoria area for some time. It is surrounded by high quality homes and extensive development is continuing in the area. A purchaser could either hold the land until the 5-acre tresaa is rescinded for this area and then sub-divide into 7 lots or be prepared to build a high quality home on one of the lots and hold the remainder. This property could be purchased for $10,000 down and terms. For further particulars please contact FRED PHILLIPS, 598-3393 Jack Mears Oak Bay Realty Ltd.

NEW LISTING CRAIGFLOWER RD.
Approx. 18,800 sq. ft. apartment zoned property with rent nice 2 to 4-bedroom, full basement home, completely finished upstairs and down. Value in land alone, full asking price $45,500 cash (more land available).
C. M. BUD FORBES
652-2930 386-2111
MONTREAL TRUST

LOTS FOR SALE
Located close to university, high school and public schools, corner of Larchwood and Forest Road. All services included, underground hydro. Ranging from $9500 to $1100. For further information call 477-5422 or 388-9181.
READY FOR CONSTRUCTION

MILL BAY
WATERFRONT ACREAGE
LOTS, FARMS
Call "land specialists." 743-5525
Malahat Realty Ltd.
Mill Bay, B.C.

METCHOSIN DISTRICT
2-acre lots — $6,500 and up
REX HUGHES AGENCIES LIMITED
478-1729

½ ACRE, CENTRAL SAANICH, trees, north and Old West Rd. $6,300. By owner. Offers considered. 652-3267.

ESQUIMALT
Apartment site, over 20,000 sq. ft., $48,000. Terms. 479-1913.

WILD UNDEVELOPED GOOD 7.3 acres Errington area. Cash, $9,500. No agents. 386-7025 mornings.

12.65 ACRES, TREED, PASTURE, pond, fenced. Lake view. Farm Taxes. $35,500. 479-6749.

2 ACRES BETWEEN MILL BAY and Shawnigan. 592-6105.

274 PROPERTY WANTED

WEALTHY EASTERNER CAPTIVATED BY VANCOUVER ISLAND, WANTS
Large acreage, small acreage — waterfront — commercial — industrial sites. Call Margaret Wilson 383-4569 or write to P.O. Box 4065, Victoria, B.C.
THIS IS URGENT!
Shirley Philips' Homefinders Ltd.
386-2911

DESPERATE
I am looking for a sincere client who wants an older home with a high basement, in the Fairfield district in the $25,000 to $30,000 bracket. No obligation if its not suitable. Please call:
385-2435 D. McCALLUM 385-2435
P. R. Brown and Sons Ltd.

WANTED
10 ACRES OR MORE
Sincere cash client looking for vacant acreage to build his dream house. Wants Saanich Peninsula and seaview. Will consider property with buildings.
GERRY PORTER—386-7521
Boorman Investment Co. Ltd.
1111 Government St.

WANTED: 2-BEDROOM BASEMENTLESS HOUSE
in vicinity of Simpsons-Sears or University. Phone
BERT BADHAM
384-2111 Res. 383-5062
MONTREAL TRUST

WANTED: APPROXIMATELY one acre within 10 miles city. Prefer with house needing considerable work. Will pay $500 down. Preferably with agreement for sale. 385-3139 after 6:30.

VICKERY AND SONS LTD. LOTS OR ACREAGE IN ANY AREA
592-6149 592-6632

WANTED FOR CASH — LEVEL building lot, 55x160 or up ½ acre. Piped water and hydro, perc tested. Colwood area or Central Saanich. 385-2895 after 6.

APARTMENT-MOTEL, COMMERcial sites and sub-divideable land required. Contact Mardon Construction, 592-6955.

275 PROPERTY WANTED

CASH NOW
For subdivision or development property. ALF PORCHER, 386-2955 or 384-5823. Mayfair Realty.

WANTED ½-ACRE OR MORE OF wilderness anywhere between Port Renfrew and Victoria. Price to $3,000. Will pay cash. 382-0289.

CLIENT WANTS LARGE OLDER HOME WITH PRIVACY. C. N. MONTAGUE, REALTORS. 384-9318 (24 HRS.)

280 ACREAGE FOR SALE AND WANTED

395 WILDERNESS ACRES
Located at the mouth of Kingcome River, on Kingcome Inlet. Accessible by air or water from Campbell River vicinity. A secluded paradise, fish, wildlife. Approx. 100 acres in natural meadow, the rest mainly Cottonwoods and Hemlock. Aerial photo and maps at 1686 Hillside Ave. Asking $55,000. Call: BETTY SILVER or KAY GOODER — 386-1341.
A. E. LePAGE
BOULTBEE SWEET LTD.
Hillside Shopping Centre

WATERVIEW
160 ACRES
All accessible land in Metchosin district — waterview of Pedder, Beecher and Parry Bay. Also Lake Matheson and the Gov't Park. Total price only $90,000 with $45,000 down.
PHONE ROSS AT ROYAL
Ross Corby, 384-8001, Royal Trust Company.

WANTED
LARGE ACREAGE UP TO 640 ACRES under $300 per acre. Southern Vancouver Island. Phone ROSS at ROYAL.
ROSS CORBY, 384-8001
ROYAL TRUST CO.

100 ACRES
YELLOW POINT
1320 x 3300
800 Feet Road Frontage, 1½ miles past Yellow Point Lodge. Wild, flat land. Some roads through the property. Potential seaview. $100,500.
LEW MOILLIET, res.: 477-9251
Town and Country Realty Ltd.
382-7276

WANTED
ACREAGE
OF ALL SORTS
FOR CASH
CALL MR. HAMILTON
386-8321
WALL and REDEKOP
REALTY LTD.

SECLUSION ACREAGE
Build your own dream home on this desirable 2.72 acres of complete seclusion. To view call:
BEN PARENT
382-8117 or 382-5219
NEWSTEAD REALTY LTD.

6.73 VIEW ACRES
NORTH SAANICH, $32,500
ONE drilled well, one dug well, cleared building site, $1,000 worth of power poles included. It's all set to go! Phone Terry Eden or Harry Wright 382-2157 (anytime). Western Homes Ltd.

SAANICH
(WITHIN 9 MILE CIRCLE)
5 acres uncleared — treed — guaranteed to perc test — will consider trades. Good holding property. Asking $18,500. Lee Forbes, 388-1431 anytime. Quadra Realty Ltd.

2 ACRES
Build a home with seclusion on this beautiful treed lot with prestige homes in the surroundings. Asking only $9,300. To view please call MR. DYER 384-6001 anytime. Royal Trust Company.

CASH
For property in the Greater Victoria area including Colwood and Metchosin
KASAPI CONSTRUCTION CO. LTD. 386-6191

ACREAGE FOR SALE?
Large or small, with or without home building lots, etc. Call GEORGE CHAN, the specialist in Land. 384-2955. Mayfair Realty.

MOBILE HOME LOT, NEARLY 2 acres, lightly wooded, well drained. Quiet residential area. Mill Bay area. Call owner. 743-9711.

150 ACRES
Glen Lake area on Sooke Rd. Trees, 2 lakes, creek, springs. Aubrey Grimshaw 386-2911
Shirley Philips' Homefinders Ltd.

LOVELY MEADOW LOT OF APproximately 2 acres with year-round brook. Fronts on 2 roads. Mill Bay area. Call 743-9711.

2 ACRES ON TUGWELL AND Robertson Road in Sooke district. $6,000, third down, $42,3082.

2 CHOICE ACRES, DEEP COVE area, new well, perc. tested. 656-2194.

SELL IT FAST WITH A CLASSIFIED AD
DIAL 386-2121 NOW
8 a.m. - 5 p.m.

285 VIP-ISLAND PROPERTIES

OPPORTUNITY!
RETIREMENT or INVESTMENT
Excessive income tax forces Owner Developer of beautiful, new CANYON HEIGHTS ESTATES in QUALICUM BEACH, B.C. to offer 26 of remaining large treed Residential Lots at only: $1000.00 down — $46.00 per month.
U.P.P. $2,850 to $4,950
ACT NOW . . . V.L.A.-SIZED LOTS WITH:
—Black topped roads
—Garbage Collection
—City Water
—Fire Protection
—3 blocks to Beach
—Near Golf Courses, Boat Basin and Launching Ramps.

A Representative will be on the Site daily 10 a.m. till 8 p.m. until quota sold.

3 blocks off Island Highway on Garrett Road in Qualicum Beach.

PHONE OWNER-DEVELOPER at 752-6341 or write "CANYON HEIGHTS ESTATES, P.O. Box 218 QUALICUM BEACH, B.C.

ADJOINING
BAMBERTON PARK
AT MILL BAY
—Large sea view lots
—Close to beach
—Water supplied
—Good terms available
—Title release for builders
—Spec. homes
For details call:
MARGARET WELSON
385-4569
Shirley Philips' Homefinders Ltd.
386-2911

SHAWNIGAN LAKE
This weekend our land sales office at The Shawnigan Inn will be open. Fully-serviced property available plus club facilities. Call Arthur Brock, 743-2362. Shawnigan Inn or drop in for a visit this Saturday or Sunday to Shawnigan Beach Estates.
WESTLAND REALTY LTD.
1701 W. Broadway
Vancouver, 736-7358

YACHTSMEN . . . FISHERMEN
One-bedroom cottage overlooking Ford's Cove, Hornby Island. Free moorage and all marine facilities at Government wharf. $14,500.
Nanaimo Realty (Courtenay) Ltd. — 339-2228 or
Betty McQuinn — Evenings — 339-3786.

COWICHAN LAKE
The best recreational area on the Island. A 2-bedroom full basement home, built last year. Over ½ acre level lot. Fantastic views in any direction. Asking $27,500. Good terms, and we invite trades.
B. SIMONS 286-1341 res. 652-1701
A. E. LePAGE BOULTBEE SWEET LTD.
Hillside Shopping Centre

IDEAL RETREAT OR INVESTment. ½-acre lot with view overlooking Georgia Strait, located between Bowser and Deep Bay. Beautifully treed with second growth evergreens. 28' motor home in good running condition. 16' fibreglassed plywood boat, Glen-L with trailer, and 15 hp Evinrude motor. Priced for quick sale at $7500. 479-5376.

BEST WELL ON NORTH PENDER
Beautifully treed 100' x 200' lot, 5 min.-walk from ferry. Turn left on McKinna, look for sign on property. PHONE SHIRLEY MOLLBERG, JULIE MANNESS 386-2911 anytime. Shirley Philips Homefinders Ltd.

LADYSMITH
Treed lots—seaview—2 acres plus. Price $4800. BRUCE McELROY, 384-8061, Royal Trust Company.

20.1 ACRES BY OWNER—$12,000
9 mi. north of Courtenay, on paved road; partly treed, has year-round pond. A private summer retreat or potential farmstead. 338-8338, 1630 Cliffe, Courtenay, B.C.

295 GULF ISLANDS PROPERTIES

HORNBY ISLAND SANDPIPER BEACH
From $1e.5e down, $1e.5e monthly for ½ acre lots. Some wooded, close to good beach. Island has large acreage, Government Park, horseback riding, bike trails, excellent salmon fishing. Ideal campsite or investment lots. Full information and brochures, contact Frank McLaughlin, c-o Nanaimo Realty Co. Ltd., Box 598, Nanaimo, B.C., or phone 754-2311 or eves. 390-4334.

SALTSPRING ISLAND LAND SAFARI!
Bargain-Hunters searching for recreational, well treed, seaview lots ½ acre each from $1500 to $4000, ONLY 10% DOWN . . . Drive over now or board FREE BUS leaving Town and Country, 8:30 a.m., this weekend, Sat. and Sun., June 10 and 11, destination Walker Hook Place, Saltspring Island. Bus Reservations, Phone 383-1638 or 537-2292. This is a first time offer!

GULF ISLAND ACREAGE
41 ACRES, ALL OPEN SEAVIEW. Absolutely prime property with gentle southerly slope. Parklike pasture land with nice clumps of standing trees. Newly drilled well producing approx. 900 gal. per hour. Regular hourly ferry service. Hydro and phone available.
FULL PRICE, $210,000
Cash, trades or terms considered
S. W. ANDERSON LTD.
747 Broughton
384-9328 Res. 382-6917

65 NATURAL SECLUDED ACRES. Large ocean front. Good investment or retirement opportunity. T-S interest available. 731-2541, 682-1735, Vancouver.

CLRA Director Joins Cool-Off Criticism

A Construction Labor Relations Association director today joined Labor Minister James Chabot in condemning a proposed new method of settling industrial disputes.

G. H. Wheaton said existing machinery for settling strikes and lockouts by compulsory arbitration is satisfactory and has "got to be accepted or we'll go down the drain."

B.C. Forest Products vice-president Roy J. Whittle, in a speech to Victoria Kiwanis Club Tuesday, advocated a process of negotiation and arbitration assisted by impartial research staff without removing the right to strike.

But in the event of a strike vote there would be a cooling-off period followed by a return to settlement efforts. Compulsory settlement will not work, Whittle said.

Chabot commenting later said Whittle's idea was "half-baked . . . simplistic, disruptive, unproven and unworkable."

"We have a process for settling unnecessary strikes and lockouts . . . until a better answer comes along, and Whittle hasn't got one," Wheaton said.

He called the former unionist "inconsistent" and by advocating the end of legislation designed to force contract settlements on industrial combatants, Whittle is "doing a disservice."

STRIVING

In any case, the plan would not stop one union from trying to outdo the last union in achieving a settlement.

"Instead of getting a little inflation we're getting inflation to ruin our economy," Wheaton said.

The use of good economic and statistical data in bargaining has been tried and, according to Wheaton, does not work.

"We have to send these things to binding arbitration because we can't get any kind of sensible approach to the problem (attempting), to settle with anything less than that has been tried and doesn't work," Wheaton said.

"We can't go on tolerating outrageous demands as the basis for work stoppage. The unions are caught in a system they can't escape from," he said.

YEARS IN POLITICS have made Opposition Leader Robert Stanfield a hard hitter in the debating arena, but on the diamond, he's more of a pitcher. In Wednesday night's Parliament Hill game between MPs and Commons staff the Halifax Hurler sent three men off the mound without any of them getting a hit. Incidentally, the elected team won a squeaker 11-9.

Quebec Crises Will Go On, Castonguay Tells Scholars

MONTREAL (CP) — Social Affairs Minister Claude Castonguay said Wednesday Quebec's recurrent crises will never end until the basic question of the province's place within Canada is given "realistic and true solution."

The minister told an audience of scholars from coast to coast that Quebec is turning its back on one fruitless approach to the federal government and demanding instead a new and "definite" try at constitutional reform, because "the very future of Canadian federalism is at stake," he declared.

"Would it not be tragic in this era of unprecedented technological progress compelling individuals and societies to remain open and prepared for deep changes in structures and in their way of life, if we were unable in Canada to provide our constitutional system with urgently needed amendments?"

The last Canadian census, showing a proportionate drop in French-speaking Canadians, indicates the "demographic fate reserved for Quebec within the Canadian context before the end of the century."

"In Quebec, only the presence of a strong government in possession of adequate financial means will make it possible for Quebecers to avoid assimilation and to go on bringing Canada the contribution of a dynamic and original culture."

The minister referred to a crisis-within-a-crisis last month when the federal government brought down a budget highly unpopular with the Quebec government at a moment when it was coping on another front, with a labor crisis.

He said the labor crisis, "like all other crises suffered by Quebec in recent years, will never be entirely settled as regards its deep foundations as long as the basic question of Quebec's place within Canada is not given a realistic and true solution."

Bangladesh Aid Went To Army: Kennedy

WASHINGTON (UPI) — Sen. Edward Kennedy charged today that $30 million in U.S. aid funds earmarked for humanitarian relief were diverted to military use by the Pakistan army during last year's uprising in Bangladesh.

Kennedy, chairman of a Senate judiciary subcommittee on refugees, made public the third in a series of general accounting office reports on the distribution of U.S. aid funds in South Asia.

"Earlier this year I released the subcommittee's findings which documented that only a small portion of what the administration claimed as humanitarian aid to East Bengal (Bangladesh) was actually provided," Kennedy said in a statement.

"Now we find that much of this small portion of humanitarian aid apparently without objection from our government — was used by Pakistan for political and military purposes, including the building of defence works along the Indo-East Bengal border."

The findings of the auditors included the following:

● U.S. funds of approximately $30 million earmarked for public works projects were used for military defence works along the Pakistan-India border.

● The Nixon Administration did not actively recognize any relief needs in East Bengal until nearly five months after the outbreak of civil strife.

● U.S. humanitarian commitments to war victims in East Bengal "were based more on favorable economic and political ramifications than on the degree of human need."

● Most of the U.S. aid was delivered directly to the Pakistan government, ignoring U.N. relief operations.

BEFORE THE JUDGE

A 35-year-old city man was fined a total of $675 in provincial court Wednesday for impaired driving, failing to produce a driver's licence and driving with no insurance.

Robert B. Ritchie, of 1216 Pandora, was ordered by Judge William Ostler to pay the fines at the rate of $50 per month.

Police said Ritchie hit a cement wall in a hotel parking lot after "having a fix" of heroin.

★ ★ ★

Vernon Bolton, 45, of 1612 Foul Bay Road, was fined $350 for impaired driving May 22 after his car left the Old Island Highway and rolled several times. He was not injured.

★ ★ ★

HGen Charleson, 28, of 3356 Oak, was given a suspended sentence and placed on six months' probation for shoplifting a $4.75 bottle of cologne from Shopper's Drug Mart, 1396 Douglas, May 24.

DUNCAN FARMER AUCTION
ANNUAL HORSE SALE
JUNE 9
7:00 p.m. Sharp
30 to 40 Horses—
Plus Tack
For information phone
748-8396

IT'S
KILSHAWS
1115 FORT STREET
AUCTION
FRIDAY AT 7 P.M.
Modern Chesterfield Suites
Lounges, Hide-a-Beds
Bedroom Suites, Single Beds
Brass Beds, Chests, Dressers
Coffee and End Tables
Lamps
Old Oak Dressers
Hall Stands, Desk
HEINTZMAN PIANO
RUGS — REFRIGERATORS
Ranges, Washers, TV Sets, etc.
OVER 375 LOTS
Estate and privately consigned furnishings for your inspection.
Kilshaws Auctioneers Ltd.
1115 Fort Street 384-6441

Atom Power Safety Publicized

By JACK TRACY

TORONTO (CP) — An American seeking a vacation spot in Canada wrote the Canadian Nuclear Association asking the location of atomic power stations. He didn't want to live near one.

The attitude of the CNA was that the American had nothing to worry about. Working in or living near such an atomic plant was as safe as going to church.

But the American layman's doubts were not unusual. At the outset of the controversy over a new airport at suburban Pickering, a published letter to the editor suggested the possibility of an atomic holocaust should a plane crash into the Ontario Hydro nuclear power plant just south of the planned airport site and only 20 miles from downtown Toronto.

Canadian practice is to use natural uranium as fuel. Only seven-tenths of one per cent of that is U-235, the uranium isotope that put the bang in the first atom bomb.

NO DEATHS RECORDED

"Since the start of the Canadian nuclear program there have been no deaths or injuries attributable to radiation either in the public domain or amongst nuclear power station workers," said Robert Wilson, manager of Ontario Hydro's health physics department.

He said the no-death, no-injury performance was a better accident record than that of the safest industry reported by the United States National Safety Council.

The CNA, established 12 years ago to promote the peaceful use of atomic energy and to foster public understanding, called in Ontario science teachers earlier this year to explain the facts of nuclear life. Then this month it organized a symposium of Canadian editorial writers.

DISPEL MYTHS

"We don't have to sell nuclear energy any more," CNA president William M. Gilchrist told the editors. "It's here. But we want to dispel some myths."

He promised to expose the editors to "some of the most knowledgeable people within the industry."

PROTECTIVE ATTIRE is donned by worker about to enter reactor area at Pickering, Ont., nuclear power plant.

SAFETY PRECAUTIONS include radiation check by machine, demonstrated by worker at Pickering nuclear power plant in Ontario. Since the beginning of Canada's N-power generation program there have been no deaths or injuries attributable to radiation.

A squad of experts testified to the safety of nuclear power generation under Canadian practice. During a tour of the Pickering station — its designed output of 2,000 megawatts makes it one of the world's largest — scientists emphasized the impossibility of an atomic explosion.

Canadian regulations placed a top limit on the amount of radiation an individual might receive, Wilson said that exceeding these limits fractionally would not hurt the worker but his boss would hear about it from Canada's Atomic Energy Control Board. Workers in atomic plants carry badges to monitor any radiation exposure.

The AECB is Canada's federal watchdog on nuclear matters. It was set up to administer the Atomic Energy Control Act in the post-atom bomb year 1946 with national security its major concern. With growth of the nuclear power program and development of uses for radio-isotopes, it has been paying increasing attention to safety.

MUST BELICENSED

No nuclear power project may be started without an AECB licence. The board's reactor safety advisory committee vets the design and analysis of possible malfunctions.

F. C. Boyd, AECB scientific adviser, told the editors that no licence for a nuclear plant had been granted without a favorable recommendation from the committee.

In the case of the Pickering station, one of five nuclear power generators in Canada, the safety committee has been at work on the project since 1964, a year before construction started. Two AECB staff members have been on the site for three years watching construction, start-up and operation of the still-unfinished plant.

The federal body even intervenes in the staffing of a nuclear power plant with a special committee checking on educational qualifications and experience of key operating employees. Shift supervisors and control-room operators have to write examinations to show they know what they are doing.

SAFETY PLANNED

Frank Foulkes, who represented the private side of the nuclear business, said that compared with other thermal plants "we see the much greater effort in nuclear plant design with safety as a major consideration throughout."

Foulkes is vice-president and manager of engineering for Canatom Ltd., the country's largest private nuclear engineering consultants.

He referred to "our containment philosophy" where any sources of radiation or contamination are contained behind a number of lines of protection. Each line had to be built to a higher standard than in any other industry.

"The fail-safe principle is applied to a high degree. In critical shut-down systems, failure of a component or loss of power, for example, should result in a safe condition being established."

Eaton's Budget Store

Store Information 382-7141

Downtown

Goes All-Out For Dad

Father's Day, June 18

Men's Golf Jackets

Handsomely Priced

If yours is a sporting Dad, give him one of these free-swinging golf jackets. In polyester/cotton blend with barracuda collar, raglan sleeve and elastic shirred waist, full zipper front. Completely lined with nylon taffeta. Colors are beige, lime, navy, banana. Sizes 36 to 44. **Reg. 9.99, Sale, each** 6.99

Check These Gift-Idea Specials

Canvas Shoes

Comfortable canvas shoes in 3-eyelet tie or slip-on style, just what Dad would enjoy wearing because they look good and feel great. Too, they have rubber soles and heels for long wearing. Choose brown or blue in sizes 6 to 12. **Sale pair** 3.99

Vilana Shirts

Treat your Dad to one of these short sleeve shirts in a plain or fancy knit. They're styled with a zipper or button closing, front plackets with regular or mock turtle neck. A variety of colors as well. S.M.L. XL. **Reg. 7.99. Sale, each** 5.99

Men's Knit Shirts

Cool, comfortable and easy-going are these knit shirts in permanent press cotton. Styled with action sleeve, collar and 3-button placket, chest pocket. Colors are his favorites, yellow, white, powder blue and pink. S.M.L. XL. **Reg. 4.99. Sale, each** 4.19

Men's Terry Socks

There's plenty of comfort a-foot in these terry socks. Made in cotton and nylon blend with built-in gater. A big variety of colors for Father's Wardrobe. Stretch size 10-12. **Sale, pair** 69c

Downstairs Budget Store

SHOP-EASY BUDGET BEATERS

PARKAY MARGARINE 3 lb. Pkg. 89c

ROBIN HOOD FLOUR 20 lb. Bag 1.39

KRAFT MIRACLE WHIP 32 oz. Jar 67c

MALKINS APPLE SAUCE 5 14 oz. Tins 1.00

DELTA INSTANT FRIED RICE Assorted 2 12 oz. Pkgs. 69c

REALEMON LEMON JUICE 25 oz. 49c

BETTER BUY BEANS w. PORK 7 14 oz. Tins 1.00

NABOB TEA BAGS 60's 85c

PREM LUNCH MEAT 2 12 oz. Tins 89c

VALUE Check'd BEEF

CANADA CHOICE, CANADA GOOD

RIB STEAKS For the B.B.Q. lb. 1.39

BONELESS

CROSS RIB ROAST For the B.B.Q. lb. 1.09

ALBERTA GRAIN FED

LOIN PORK CHOPS Rib or Tenderloin End lb. 89c

PORK BUTT STEAKS Serve with Malkins Apple Sauce lb. 79c

FRESH FOR FLAVOR PRODUCE

WHOLE WATERMELON each 89c

LOCAL CANADA NO. 1 LONG ENGLISH CUCUMBERS each 33c

CALIFORNIA CAN. NO. 1 CANTALOUPE 3 for 79c

We Reserve the Right to Limit Quantities

LOCATIONS:
Shelbourne Plaza
2187 Oak Bay Ave.
Colwood Plaza
Sooke Village
230 Cook St.
Cadboro Bay Village

SHOP-EASY A CANADIAN COMPANY

Westfair Affiliate

Prices Effective Thursday, June 8—Saturday, June 10

CONTRIBUTION TO HISTORY was made Tuesday by B.C. Federation of Labor to B.C. Museum. Cheque for $2,000, first instalment of a $10,000 donation, was given by federation secretary Ray Haynes to museum director Dr. Bristol Foster. With them are (right) Larry Ryan, secretary of the Victoria Labor Council, and (left) Dan Gallacher, curator of history. Donation will go towards exhibit focusing on B.C. between 1920 and 1970 emphasizing modern society, urban growth, technological change —subjects of concern to the B.C. Federation of Labor. (Irving Strickland photo.)

Workers Veto Settlement

VANCOUVER (CP) — Outside workers in New Westminster Wednesday night joined their colleagues in Vancouver, Richmond, Burnaby and Delta in rejecting a proposal for settlement of their wage dispute.

Jack Phillips, spokesman for the Canadian Union of Public Employees, said the 155 members of Local 387 in New Westminster voted 83 per cent in favor of rejecting the proposal of the British Columbia Mediation Commission.

Also on Wednesday night, about 1,000 members of the Municipal and Regional Employees Union, which represents civic inside workers, voted 78 per cent in favor of rejecting the commission recommendation.

MREU spokesman Bob Ross said he hoped the display of union solidarity will lead to the resumption of negotiations by Monday.

More than 4,000 municipal employees in the five municipalities are on strike, many for 43 days.

The strike has sharply curtailed the routine business of city halls, including dispersal of welfare cheques, and has resulted in unkept parks, beaches and streets.

The mediation commission proposed a 15 per cent wage increase in a two-year contract. The unions have asked for a 10 per cent wage boost retroactive to Jan. 1 with a further 4 per cent on July 1.

Meantime, the city of North Vancouver served a 72-hour lockout notice on those who have not yet taken a strike vote. Action on the lockout notice could see the workers out by Saturday.

Power Cable Plan Defended

VANCOUVER (CP) — Dr. Gordon Shrum Wednesday defended B.C. Hydro's five-year plan to take care of growth in electric power needs on Vancouver Island by means other than a gas-fired thermal generating station.

The Hydro chairman was the last witness in the Crown corporation's presentation to the Public Utilities Commission which is investigating proposals by the power authority and four private firms to pipe natural gas to the Island.

Other applicants for a pipeline permit had complained earlier that Hydro's decision to forego thermal generation on the Island, at least in the short term, affects their calculations.

They had been anticipating that gas demand would include fuel for a power plant. Instead, Hydro plans to lay additional underwater power cables to feed power from the lower mainland to the Island.

Dr. Shrum said that the extra cables will enable the Island to take advantage of a big increase in mainland Hydro power generation due in 1976, the target for commissioning generators at Mica Dam on the Columbia River and at the generating station to be fed by the Kootenay Canal.

"We will have a large increment in our supply of Hydro power in 1976-77," he said.

A previous Hydro witness revealed that the utility only decided to approach the provincial treasury board for approval to spend on additional cables once the present hearing was under way.

Dr. Shrum said the cables proposal was first made late in 1964. The first submarine cable to the Island was an alternating current link commissioned in 1950 and other lines followed.

In 1964, Dr. Shrum visited Russia and Sweden to, among other things, inspect new direct current cable installations. In the fall of that year, Hydro decided to follow suit and put in five high-voltage direct-current cables to the Island.

Dr. Shrum said that the plan decided on at that time was to install an initial three cables and follow up with a further two. It was the final pair of cables which was the subject of the application made last month to the treasury board.

b.c. briefs

GOSLINGS KILLED BY PESTICIDES?

PENTICTON (CP) — Most of this year's spring crop of Canada Geese has been wiped out at the Vaseux Lake federal game preserve, apparently victims of pesticide.

A fish and wildlife spokesman said Wednesday that 110 of the preserve's 150 goslings had been found dead, along with one mature goose.

He said there was "high circumstantial evidence" that the birds died by ingesting pesticide that had been sprayed on an orchard adjoining the lake.

He said tests would be made in Victoria, but no results could be expected before next week.

The goslings were about three months old.

Stay Entered

PRINCE GEORGE (CP) — The crown entered a stay of proceedings Wednesday in the non-capital murder trial of Ronald Thomas Campbell, 21, of Willow River.

Campbell's trial in the death of his brother Calvin, 19, was in its third day when the crown entered the stay of proceedings. Campbell then pleaded guilty to a charge of common assault. He will be sentenced later.

Court was told there was an argument at a cabin at Willow River and Calvin Campbell was struck. He was later taken to Prince George regional hospital. He died Dec. 5, en route to Vancouver by air, for surgery.

★ ★ ★

Nemetz Elected

VANCOUVER (CP) — Mr. Justice Nathan Nemetz of the British Columbia Appeal Court Wednesday was elected chancellor of the University of B.C.

He defeated Vancouver lawyer Robert Thorpe. UBC officials declined to release the ballot count.

★ ★ ★

Theft Ring Broken

VANCOUVER (CP) — Police are holding nine men and a woman in connection with the theft of more that $20,000 worth of television sets in the last two weeks.

Ninety-four sets were recovered from a theatrical school in the West End. They had been stolen earlier in the day from a transport truck. Police said 12 sets are still missing.

The 10 also are being questioned in connection with the earlier theft of about $60,000 worth of television sets from a warehouse.

★ ★ ★

Police Waiting

VANCOUVER (CP) — Alexander J. Hollick, 42, of Vancouver, is to appear in court Friday on charges of armed robbery and possession of a dangerous weapon laid after two men tried to hold up a city travel agent. One of the bandits drew his gun on two plainclothes policemen who had waited at the travel agent's office after he said he suspected a holdup was planned.

★ ★ ★

Stanfield's Tour

VANCOUVER (CP) — Conservative Leader Robert Stanfield will visit British Columbia for three days beginning June 22. The tour will include stops in Kelowna, Vernon, Kamloops and Vancouver. Mrs. Stanfield will also make the trip.

★ ★ ★

New Student Group

VANCOUVER (CP) — David Dick, treasurer of the Alma Mater Society of the University of British Columbia, said Wednesday student representatives from all post-secondary institutions in the province are being invited to a founding convention of a new B.C. student organization. The meeting will be held July 8 and 9 at Simon Fraser University.

★ ★ ★

Street 'Painted'

VANCOUVER (CP) — A one block stretch of Yew Street in mid-town Vancouver will be a brilliant red for the next few weeks. The street was "painted" Wednesday night when six five-gallon tubs of shingle stain fell from a truck and splashed their contents from curb to curb. A fire department spokesman said it will be several weeks before traffic wears the paint off.

★ ★ ★

Started in Garbage

VANCOUVER (CP) — A city fire department spokesman said Wednesday that a fire Tuesday which sent two people to hospital started in a garbage pile. He warned there will be similar fires because of trash piled up throughout the city during the current civic workers strike.

Permits Lifted

KAMLOOPS (CP) — Approval for further construction in Oak Hills subdivision, flooded when a dike broke last Friday, has been withdrawn, a spokesman for the Thompson-Nicola Regional District said Wednesday.

The district building inspection department is placing advertisements in local newspapers today, explaining that building permits have been suspended for all finished and non-finished houses at Oak Hills until full damage can be assessed.

Rupert Salomon, president of the Westside Ratepayers' Association, said he had asked for such action because it guarantees construction will not be approved in the area again without careful thought for its future safety.

The level of the Thompson at Kamloops Wednesday was 28.90 feet, down from 29.14 feet Tuesday. However, at McLure, about 20 miles upriver, the level of the North Thompson showed a slight increase.

In the Fraser Valley at Mission, the Fraser River level Wednesday was 21.87 feet, down from 22.14 feet Tuesday.

ARMED FORCES DAY

SATURDAY, JUNE 10

OPEN HOUSE—10:30 a.m. to 4:30 p.m.

C.F.B. ESQUIMALT (Workpoint Barracks)

FREE PARKING off Lampson and Head Streets ● Free Shuttle buses

- Naval destroyers
- Aircraft flypasts
- Sky diving
- Unarmed combat
- The "Death" slide
- Five bands
- 21-gun salute
- Fire fighting
- Diving displays
- "Monsters"
- Fleet school displays
- Tracked equipment
- Modern weapons
- Kid's obstacle course
- "The Red Baron"

EATON'S

Store Information 382-7141 Downtown

749 View Street

Warehouse Store

Mostly One-of-a-Kind Subject to Prior Sale

IT PAYS TO SHOP EATON'S WAREHOUSE STORE

We use our buying power to bring you transit claims, discontinued lines, older models, seconds, demonstrators and new merchandise. And YOU gain the savings plus Eaton's "Goods Satisfactory or Money Refunded" Guarantee.

1 Hour No-Cost Parking

Next door in Civic Parking Garage

Personal Shopping Only. Please Arrange for Cartage Company of Your Choice

Sleep and Sit

Redi-Bed by Sealy — Easy opening over-the-top frame, spring-filled mattress, rug-protector legs on sturdy frame. Fully upholstered arms. Tweed covers in goldtone, green turquoise or rust. Each **199.99**

Redi-Bed by Sealy — Easy opening, spring filled mattress, matelasse cover in blue; prints or tweeds. Each **169.99**

2-Pce. Daveno Sets — Herculon fibre cover in stripe patterns. Bedding box. Set **179.99**

2-Pce. Daveno Sets — Tweed covers over foam seat and back, a comfortable bed at night, smart looking lounge by day. With bedding box. Set **229.99**

2-Pce. Daveno Sets — Supported vinyl cover on daveno and matching swivel rocker. Black only. Set **199.99**

Bedroom Suites

2 only: 3-Pce. Spanish Design Suites—Triple dresses and mirror, size 68"x19" with 3 large centre drawers plus 2 doors concealing shelves. Man's chest 36"x 19"x46" has 2 large doors and 2 drawers. Large ornamental head board adapts to 4/6 or 5 ft. size. Suite **399.99**

3-Pce. French Provincial Style Suite—Includes 54" triple dresser, 4-drawer chest and panel bed. Brushed white finish. Suite **239.99**

Home Entertainment

2 Only, Solid State Cassette Tape Recorders, Reg. 24.95—Handy for students, business, recording your favourite music. Each **19.95**

20" Black and White Portable TV—With UHF and VFH tuners, pre-set fine tuning, excellent reception, low sale price. Each **168.88**

1 Only, Viking 26" Color TV—With UHF and VHF tuners, automatic fine tuning, automatic tint control. Walnut finished cabinet. Each **549.88**

Living Room Suites

2-Pce. Modern Design Chesterfield Suite —Covered in rugged tangerine colored tweed. Loose back cushions, wrap-around seat cushions, rolled arm with decorative strap. Dacron over foam upholstery. Shepherd casters. Suite **369.99**

2-Pce. Modern Chesterfield — with newest arm design, loose back cushions, bolster arm supports, wrap around seat cushions, covered deck. Herculon striped cover in green and white. Designed without cushion cords, with hard front and bolsters to give extra wear. Suite **389.99**

2-Pce. Traditional Chesterfield — Semi-detached cushions, T-shaped seat cushions. Dacron over foam with nylon floral patterned cover. Suite **339.99**

2-Pce. Semi-Traditional Chesterfield — Button tufted back, foam cushions, Shepherd casters, nylon matelasse cover. Suite **299.95**

2-Pce. High Back Chesterfield — Semi-detached cushion, foam seat, wood arm rest, "Tynan" 10-year guaranteed springs. Suite **379.95**

2-Pce. Club Style Chesterfield — Semi-detached back cushions, foam seat cushions. Shepherd casters. Tweed covers in green or brown. Suite **319.99**

2-Pce. Moulded Back Chesterfield—Foam seat cushions, wood arm protectors, matelasse covers in turquoise, gold, green or rust. Suite **259.99**

2-Pce. Colonial Style Chesterfield—Semi-detached back, wood arms, patchwork cover on back and seat. Suite **259.99**

Major Appliances

Beatty "Swirlator" Twin Tub Washer —Use it in your laundry room, kitchen or bathroom. "Swirlator" agitator gives full washing action, pump type lint filter, large 7-lb. capacity. Harvest gold or avocado. Each **218.88**

12.6 Cu. Ft. Beatty Frost-Free Refrigerator — With 101-lb. freezer capacity; 30" wide, 58½" high, has adjustable shelves and porcelain crispers. White. Each **338.88**
Harvest gold or avocado, **10.00** extra

14.29 Cu. Ft. Beatty Refrigerator — Frost-free model, has 131-lb. capacity freezer, twin porcelain crispers, adjustable shelves plus ½ shelf. White. Each **368.88**
Harvest gold or avocado, **10.00** extra

Beatty 30" Electric Range — Controlled broiler unit, fluorescent lighting, timed appliance outlet, automatic oven with lift-off door. Plug in elements. White. Each **238.88**
Harvest gold or avocado, **10.00** extra

Beatty 24" Electric Range — Controlled broil unit, removable picture window oven door, automatic oven control. White. Each **218.88**
Color, **10.00** extra

9 Cu. Ft. Refrigerator — Push-button defrost, 23½" wide, 52" high. Has across-top freezer and crisper. White only. Each **168.88**

4 Cu. Ft. Refrigerator — Push-button defrost. White. Each **118.88**
Woodgrain Finish. Each **128.88**

Beatty 14.29 Cu. Ft. Refrigerator — Frost-free model, with 131-lb. freezer. Has adjustable cantilevered shelves, twin porcelain crispers. White only. Each **388.88**

Beatty 2-Speed, 3-Cycle Automatic Washer — "Swirlator" action, 5-position wash/rinse temperatures, gentle speed for permanent press fabrics. Water level control. Each **298.88**

Beatty Electric Dryer — With infinite heat control to provide the right temperature for most fabrics. Each **178.88**

Dinette Suites

5-Pce. Suite — Oval table is 36" x 48", opening to 60", with 4 matching swivel chairs. Table has simulated rosewood Arborite top, chairs have patterned reinforced vinyl upholstery. Suite **179.95**

5-Pce. Suite — Table measures 30"x36", opening to 48", tops in green marble Arborite or walnut woodgrain Arborite. Chairs in either green patterned seats with plain green backs or patterned brown and orange fronts with simulated walnut backs. Suite **74.99**

7-Pce. Ranch Style Suite As Above — Suite **119.99**

Economy Priced 5-Pce. Suite — Table size 36"x36", opening to 48", with white Arborite top, chrome frame. Chairs with black and white covers. Suite **44.99**

7-Pce. Dining Room Suite — Walnut veneer, includes table (32"x48", opening to 60"), chairs with modern slat backs and upholstered seats, buffet 48"x18" has 2 sliding doors and 1 shelf, hutch 40"x12"x29" high has 2 glass doors and 1 shelf. Suite **339.99**

Small Electricals

5 only: Dual Purpose Food Mixer — Priced for quick clearance! Complete with stand and bowl. Sale, each **9.95**

6 only: Hand Mixers — 3-speed model, has speed control and ejector switch built into the handle. Clearance priced! Each **7.77**

Floor Coverings

Area Rugs — All nylon surface on foam rubber backing. Wide color assortment. 6'x9' size, each **34.99** 9'x12' size, each **64.99**

Carved Nylon Rugs — High density rubber back. Colors of goldtone, blue or green. Sizes 9'x12'. Each **79.99**

"Captain's Way" Shag Broadloom — On Latex with jute backing. Green, blue, green gaze, bronze, military gold, hearthside, English violet or marshmallow. 12' width. Sq. Yd. **6.49**

School Aid Battle Rages After 80 Years

WINNIPEG (CP) — The Manitoba schools question has been lying under the province's political and social skin for eight decades—sometimes dormant, sometimes breaking to the surface like a wound that won't heal.

It has been opened again by Premier Ed Schreyer, determined to find a solution to what he calls a matter of simple justice.

But it is not simple. And with issues of conscience cutting across party lines, including the premier's own New Democratic Party caucus and cabinet, the outcome is as much in doubt as ever.

Opponents, fully as determined as the premier, maintain that tax aid to denominational schools will bring doctrine into the public classroom and threaten the independence of church and state.

The issue goes back to 1890 when the young province abolished all public financial aid to private schools, which essentially meant Roman Catholic institutions.

It recognized the right of such schools to operate through private resources outside the public system but Catholics maintained, as they and other denominations still do, that the right is illusory if parents must finance their children's education while paying taxes for public schools they don't use.

Aroused Roman Catholics petitioned the Imperial Privy Council, which ruled that the decision was within provincial powers but that a remedy lay within the Dominion Parliament.

A bill to invalidate the Manitoba Schools Act was introduced and became a major issue in the 1896 federal election. Sir Wilfrid Laurier was under strong pressure, particularly from his Roman Catholic constituents in Quebec, to support it.

He refused, arguing that such a precedent-making incursion on provincial rights would clear the way for a future Parliament of different persuasion to abolish state-supported denominational schools throughout the country if it wished to do so.

Laurier made his point, and his Liberals were swept to power. And there the matter lay for half a century.

the prairies

Alberta Press Council Holds First Meeting

CALGARY (CP) — The Alberta Press Council held its first meeting Wednesday but discussed procedural matters only.

Five of the seven daily newspapers in the province sponsored formation of the council last month to deal with complaints from the public against the five papers.

As well as representatives of the Edmonton Journal, Calgary Herald, Medicine Hat News, Grande Prairie Herald Tribune and Red Deer Advocate, the 11-member council contains persons not connected with newspapers.

The council is prepared to begin receiving complaints Sept. 1 with its first business meeting scheduled for the second week of October.

★ ★ ★

No More Uniforms

EDMONTON (CP) — Moonlighting may be a fact of life for many Edmonton police officers but in future they won't be able to wear their uniforms while working as off-duty security guards.

The city police commission approved a motion at its meeting Wednesday ruling that the use of uniforms after hours will not be permitted because it was misleading and confusing for the public.

★ ★ ★

Oil Probe Set

WINNIPEG (CP) — Two companies have permits for offshore oil exploration on the coast of Hudson Bay and one of the companies has definite plans to proceed with exploration in 1973, Premier Ed Schreyer told the legislature Wednesday.

He was replying to a question asked last week by Ed McGill (PC—Brandon West). Schreyer said later the two companies are Shell Oil Ltd. and National Oil.

★ ★ ★

Winnipeg Facelift

WINNIPEG (CP) — Trizec Corp. Ltd. of Montreal has unveiled plans for development of the southwest corner of Portage and Main that would cost between $65 million and $80 million.

The project would include two office towers, one of 40 storeys and one of 25, and a bank and shopping mall with a terraced garden. The development would proceed if the city agreed to expropriate the southern third of the block.

★ ★ ★

Derailing Injures 18

NEW YORK (UPI) — A Penn Central commuter train packed with up to 500 persons derailed this morning in the Park Avenue tunnel of Grand Central Terminal. About 18 passengers were injured, police said. They were treated at a mobile disaster vehicle unit of the city's health and hospital corp.

★ ★ ★

Alberta Differs

SASKATOON (CP) — British Columbia, Saskatchewan and Manitoba are sympathetic to having the Canadian Wheat Board control all interprovincial marketings of feed grains but Alberta is an exception, Roy Atkinson of Saskatoon, National Farmers Union president, said Tuesday.

Atkinson was commenting following a meeting of representatives of the four western provinces with union officials to discuss formation of a common policy on pricing and selling feed grains in the west.

★ ★ ★

Stiffer Penalty

WINNIPEG (CP) — A private member's resolution calling for heavier penalties for cattle rustling and restitution to an owner for the cost of livestock stolen was approved in the Manitoba legislature.

The resolution, suggested by Harry Graham (PC—Birtle-Russell), originally proposed a $250 minimum fine for rustling. However, an amendment was passed which requires "heavy minimum penalties" rather than the specific penalty.

★ ★ ★

Comment Delayed

WINNIPEG (CP) — Premier Ed Schreyer Wednesday called off a scheduled 10:30 a.m. news conference at which he was to comment on former resources minister Sidney Green's announcement that he is willing to return to Manitoba's NDP cabinet.

The premier's office issued a statement saying the premier met with Green but he will not comment on Green's status until Friday. The statement was issued as the cabinet held its regular weekly meeting.

★ ★ ★

Open Fires Banned

CALGARY (CP) — A ban on open fires went into effect Wednesday in the Bow River forest reserve because of extreme fire hazard conditions due to lack of rain.

The department of lands and forests said the ban in the Foothills Reserve doesn't apply to campground facilities.

★ ★ ★

$500 for Error

EDMONTON (CP) — Roger Owen Williams has been awarded $500 by the provincial government for spending 16 days in jail by mistake.

Williams was sentenced Oct. 16, 1970, on a charge of breaking and entering. The sentence was dismissed when authorities discovered Williams had not been convicted of the offence. The provincial cabinet, in an order-in-council Wednesday, said Provincial Judge Carl Rolf "was in error" when he sentenced Williams on an assumption he had been convicted in an earlier court appearance.

★ ★ ★

Bus Report Soon

CALGARY (CP) — Transportation director William Kuyt said Wednesday a report on the economic feasibility of a dial-a-bus system may be ready for city council by the end of the summer.

The system, patterned after one in Regina, would likely be implemented in the city's dispatched buses responding to phone calls would pick up passengers at their front doors and take them to terminals on the Blue Arrow bus express system, described as a forerunner of a rapid transit system.

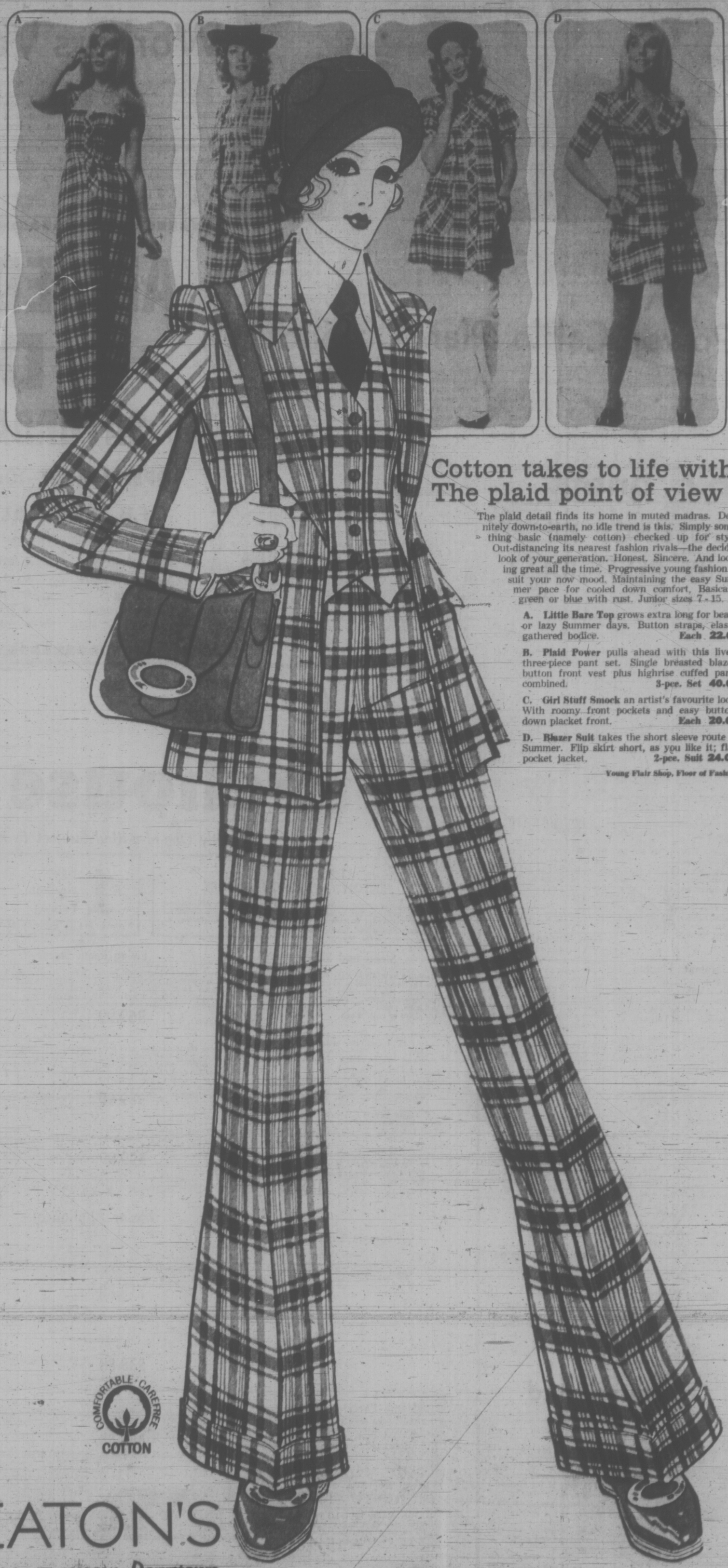

Cotton takes to life with The plaid point of view

The plaid detail finds its home in muted madras. Definitely down-to-earth, no idle trend is this. Simply something basic (namely cotton) checked up for style. Out-distancing its nearest fashion rivals—the decided look of your generation. Honest. Sincere. And looking great all the time. Progressive young fashion to suit your now mood. Maintaining the easy Summer pace for cooled down comfort. Basically green or blue with rust. Junior sizes 7-15.

A. Little Bare Top grows extra long for beach or lazy Summer days. Button straps, elastic gathered bodice. **Each 22.00**

B. Plaid Power pulls ahead with this lively three-piece pant set. Single breasted blazer, button front vest plus highrise cuffed pants combined. **3-pce. Set 40.00**

C. Girl Stuff Smock an artist's favourite look. With roomy front pockets and easy button-down placket front. **Each 20.00**

D. Blazer Suit takes the short sleeve route to Summer. Flip skirt short, as you like it; flap pocket jacket. **2-pce. Suit 24.00**

Young Flair Shop, Floor of Fashion

COMFORTABLE · CAREFREE COTTON

EATON'S

Store Information 382-7141 Downtown

Secret 'Deal' on Academy Land in Oak Bay

By PAT DUFOUR
Times Staff

Farmer Construction Ltd. could be given the controversial Victoria Riding Academy site free in a straight swap if the company builds a skating-curling complex on municipal-owned property near the Oak Bay junior and senior high schools.

The Times learned today that the deal was discussed at a recent secret meeting and will be aired at an open council meeting Monday, June 19.

If Farmer's bid is accepted by council the firm will also be allowed to increase the population density on the 9.3 acre property.

It is now zoned for two nine-storey concrete apartments and eight three-storey frame apartments. Farmer Construction plans to build three 12-storey towers (a total of 360 apartments) and 50 town houses.

Height of the buildings would be raised from the now-allowed 95 feet to 115 feet. This does not take into consideration penthouses or elevator housings.

Plans call for the first tower and 20 town houses to be built the first year, 20 town houses the second year, the second tower the next year, followed by the last tower in the final year of construction.

Farmer Construction has retained Vancouver architect Zoltan Kiss for the project. A call to his office today confirmed he will be at the June 19 meeting.

Kiss is winner of several awards, including a first prize for the B.C. Research Council Office Laboratory at the University of British Columbia and a silver Massey Medal for the Buchanan building at UBC.

Kiss proposes that all the town houses face, or have a view of, the Uplands Golf Course, and have attached carports.

Tenant parking for the towers would be underground. Visitors' parking should be on the surface, screened by fences and planting.

There would be a screened outdoor pool and playground for the town houses and landscaped mounds along an internal road would separate the town houses from the apartment building.

Kiss, however, would not be the architect used by Farmer Construction for the curling-skating complex.

Farmer Construction has stipulated that the building would be "subject only to the inspection by municipal authorities," stating that the design and supervision of the construction would be done by their own engineer.

Plans include six complete sheets of curling rink ice surface, hockey rink seating 1,000, a hockey area of 27,900 square feet, an ice area of 17,487 square feet and a 13,600-square-foot area for curling.

If Farmer Construction's bid to build the three towers is accepted it will be in direct contradiction to recommendations made in a recent survey ordered by council.

The Victoria architect-planning firm of McCarter, Nairne and Partners was commissioned April 14 to prepare a planning study and recommend the most suitable development for the site.

Its findings are contained in a confidential report.

It states, the Times has learned:

"In summary, this particular site is not seen as a suitable site for the predominantly older childless couples or singles who are the major occupiers of Oak Bay's multi-storey apartment units.

"Their requirements are better served by competitive development in the Oak Bay-Newport areas."

It continues: "The consensus of developer, planning and real estate opinion seems opposed to the idea of high apartment forms on this site."

The report warns:

"With regard to servicing, it should be noted that any development on the riding academy site or elsewhere (e.g., university) in excess of 100 units would require an expenditure of about $50,000 for improvements to the water system. This is for greater pump and trunk main capacity, primarily to ensure adequate fire protection."

(The university property across the road from the academy site is zoned for 12-storey construction.)

The report makes two recommendations for development.

The first is for a combina-

Continued on Page 2

WEATHER
Tonight: Clear
Friday: Mostly Sumy

Victoria Times

88th YEAR No. 306 ★★★ VICTORIA, B.C., THURSDAY, JUNE 8, 1972 10 CENTS DAILY 20 CENTS SATURDAY

TODAY'S NEWS TODAY
Classified 386-2121
Telephone 382-3131

Screaming South Vietnamese children flee accidental napalm bombing

Lockout Off And Some Reach Pacts

Tentative agreement on new contracts with several B.C. construction unions were reported today, but a head-on clash with the provincial government over compulsory arbitration and a back-to-work order is still a possibility.

The B.C. cabinet approved an order Wednesday night to implement a section of the Mediation Commission Act, ordering locked out building workers back to their jobs Monday and sending the contract disputes to the mediation commission for binding decisions.

At noon today it still had not been signed into law by Lieut.-Gov. John Nicholson.

The lockout, which followed selective strikes by two unions, was instituted April 28 by Construction Labor Relations Association, bargaining agent for 840 contractors. CLRA says 30,000 men are out of work, but the unions say only 6,000 are affected.

LIFT LOCKOUT

CLRA announced today it has directed its member contractors to lift the lockout. President C. J. Connaghan said he hoped work would begin as soon as possible on sites.

Six sheet metal workers went back at the new $2.5 million Victoria Press Ltd. building at Douglas and Kings.

Ed Fay, secretary of the B.C. and Yukon Building Trades Council, said of this, said, "Oh well, that is fair and square, there is no reason why they shouldn't go back to work" because an agreement had been reached between the union and CLRA.

DETAILS LACKING

Tentative agreements have been reached between CLRA and the teamsters, bricklayers and laborers unions. No details were given but ratification votes are to be held.

Earlier, just over 200 members of the Vancouver Island local of the Sheet Metal Workers International Association approved a new contract providing a raise of 90 cents an hour in four stages over two years. Old journeyman rate was $6.27 an hour.

Members of the International Brotherhood of Painters across B.C. earlier approved a 90-cent hourly raise.

Still without either tentative or ratified agreements are such unions as operating engi-

Continued on Page 2

CANADA URGES N-TEST BAN

STOCKHOLM (Reuter) — Canada and eight other states within range of nuclear fallout from the new French hydrogen bomb test in the Pacific issued a joint appeal today for the abandonment of plans to carry out atmospheric nuclear tests. (See also Page 7.)

Canada, Ecuador, Fiji, Japan, Malaysia, New Zealand, Peru and the Philippines put their names to the statement, issued here as a document of the United Nations conference on the human environment.

There was no specific mention of France, but informed sources said the statement was clearly directed at the proposed French test, expected within the next month.

In a separate move, Peru proposed that the conference resolve "to condemn nuclear tests carried out for military purposes in the atmosphere" and press the nuclear powers to cease such tests.

Children Incinerated In Napalm 'Accident'

Times News Services

SAIGON — A South Vietnamese Skyraider flying a mission over Trang Bang, 26 miles northwest of here, today accidentally discharged a load of flaming napalm on a crowd of civilian refugees fleeing the fighting.

At least four children and a woman were incinerated as well as several South Vietnamese soldiers.

Word of the mistake bombing came from a U.S. press cameraman who said a force of 2,000 Communists penetrated the town Wednesday and that the South Vietnamese replied today with air strikes by A1 Skyraiders and A37 Dragonfly fighter-bombers.

"Soldiers and civilians were crossing Highway 1 from west to east because planes were strafing Communist positions west of the highway," he said.

"One A1 bomber, apparently reading the wrong smoke marker, came in at about 100 feet and dropped four napalm canisters right on the soldiers and civilians."

Meanwhile the United States sent B52s and fighter-bombers back into North Vietnam Wednesday in the heaviest raids in 17 days to further cripple the Communist war potential.

The ground war picked up momentum in South Vietnam, and a force of 2,500 South Vietnamese marines pushed a mile into captured Quang Tri province on a 11-mile wide front "to find out what the heck is there and to free any refugees who want to get out."

A U.S. spokesman said 300 American jets carried the war to North Vietnam Wednesday to bomb "military targets supporting the Communist invasion of South Vietnam" — the heaviest raids since 1,000 strikes during a 72-hour period May 26-27.

Pentagon spokesman Jerry Friedheim said Wednesday the U.S. bombing operations and the mining of seven North Vietnamese harbors had

Continued on Page 2

NEWS BRIEFS

Franchises Awarded

MONTREAL (UPI) — Washington, D.C., and Kansas City, Kan., were awarded franchises to join the National Hockey League in the 1974-75 season today. The announcement was made by NHL president Clarence Campbell at the league's annual meeting.

Strait Swimmer Dies

TACOMA, Wash. (UPI) — Bert G. Thomas, the first man to swim the Strait of Juan de Fuca, died today in Tacoma General Hospital following a heart attack. He was 46. Thomas, a logger / from nearby Tillicum, swam the strait between Victoria and Port Angeles, Wash., in July, 1955, on his 50th attempt.

Trains Halted

SYDNEY, Australia (AP) — A nation-wide rail strike was in its second day today with no end in sight. Roads into the major cities again were choked with cars and trucks, but most people seemed able to get to work.

Pilot Killed

WEIDEN, West Germany (Reuter) — A Czechoslovak passenger plane on an internal flight was hijacked to an airfield near this Bavarian town today and the pilot was shot dead, police said.

Reid Centre Avoids 'Feudalism'

The latest Reid Centre proposal for Wharf Street gets away from the "city within a city" concept of the original, Mayor Peter Pollen of Victoria said today. (See page 20)

Unveiling the plans and model at a city hall press conference, Pollen said the revamped scheme avoids this "new feudalism" found in so many United States cities.

"The scheme creates an interaction of the people in their city with this development. It invites you in," Pollen said.

The mayor said about 80 per cent of the total area will be dedicated as public access "in perpetuity."

INDEX

	Page
Births, Deaths	33
Classified	32 - 40
Comics	20
Entertainment	18, 19
Family Section	26, 27
Finance	11 - 13
Prairie News	44
Sports	15 - 17
TV, Radio	48

Bennett Views Oiled Beaches

WHITE ROCK (CP) — A crowd of about 300 persons carrying placards with inscriptions such as "have lots of fun in the black rock sun" greeted Premier Bennett today when he arrived on one of the last stops of the cabinet tour.

Other placards said "Come on in Bennett, the oil is fine," and "we know you can walk on water — how do you stand on oil?"

Premier Bennett and the cabinet toured the hay-strewn White Rock beach where 2,000 bales of hay appeared to have averted serious damage from a 100-square-yard oil slick which threatened the area Wednesday night.

Bennett said that agreement in principle has been reached with Burlington Northern to remove 13 miles of railway track from the waterfront. He gave no date for a start on the job, saying several details still had to be worked out.

White Rock is just around a point from Crescent Beach, where between 4,000 and 12,000 gallons of oil washed up earlier after a valve broke Sunday aboard a Liberian freighter at the Atlantic Richfield Co. oil refinery at Cherry Point, Wash., just south of the Canada-U.S. border.

SAME SOURCE

It was believed the new slick off White Rock was from the same source.

Recreation Minister Ken Kiernan, chairman of the provincial environment and land use committee, told a civic reception here that the provincial government wants to form a co-ordinating commit

Continued on Page 2

Food Prices Dip But Index Rises

Times News Services

OTTAWA — Despite a slight drop in the price of food last month, the cost of living continued to rise with average expenses in May 5.6 index points, or 4.2 per cent, higher than in May of 1971.

In April, the over-all index was 4.5 per cent higher than a year earlier.

The index for May rose one-tenth of a point to 138.3 from 138.2 in April, based on 1961 prices equalling 100.

It was 132.7 in May last year.

There was a drop of nine-tenths of a point in the food price index, but this was more than offset by increases in all other segments of the over-all index.

Interpreted in dollar terms, the new indexes mean that it cost $13.83 last month to buy a sampling of all consumer goods and services that cost $13.82 in April.

The food basket that cost $13.74 last month cost $13.83 in April.

The May index showed some slowing down in the year-to-year rate of price increases.

The slowing pace of price increases was more significant in food prices.

Last month's food index was 5.6 per cent above May, 1972, while the April index has been 7.1 per cent higher.

POULTRY UP

Pork and poultry prices were up 19 per cent and 18 per cent respectively, in the year. Beef prices were up almost eight per cent.

Lower prices prevailed for bakery products, butter, cheese, powdered and evaporated milk, and ice cream.

Sugar prices continued their decline for the fourth month.

Fruit prices rose nearly three per cent between April and May this year — about average for this time of year but considerably less than the April-to-May increase in fruit prices last year.

Prices for new houses and house repair charges were higher. Rents generally showed only a small increase.

Men's wear, footwear and children's wear prices rose.

GOLD ROCKETS TO NEW RECORD

LONDON (AP) — The price of gold rocketed to record highs on Europe's bullion markets for the third straight day today. The United States dollar weakened on foreign exchange markets.

In London, gold was fixed at $66.75 U.S. an ounce this morning, a jump of $1.75 from Wednesday night's closing price of $65.

UBC to Study Pot-Impaired Drivers

BY ROBERT OLIVER
Times Staff

British Columbia's council on alcohol, drugs and tobacco abuse has awarded a $50,000 grant to the University of British Columbia for a study — unique in Canada — of the effects of marijuana on drivers.

The study, directed by Dr. Harry Kloepfl of UBC's school of psychiatry, will cost a total of $146,730 and is expected to be complete in two years. The federal government is also financing the project.

A source close to the project said the university has already set aside a one and one-third mile stretch of road for observation of drivers as well as a driver obstacle course.

The grant appears to represent a complete reversal of the government's stand on marijuana research.

Health Minister Ralph Loffmark said on Nov. 20, 1969, that marijuana research would be a waste of money.

"Marijuana is bad, period," Loffmark said. "We don't have to subsidize any research to determine that."

Loffmark was replying to a statement by Liberal Leader Pat McGeer that B.C. was spending almost nothing on drug research.

Ray Hadfield, superintendent of motor vehicles, who visited the project site earlier this week and has been involved in government planning in connection with it, Wednesday described the project as "striking into an area of virgin territory."

He also pointed out that "one of the most interesting aspects of the project to date was the difficulty we had in trying to convince insurance companies to give us insurance.

"The companies have a somewhat jaundiced view of impaired drivers and did a double take at the suggestion that they insure drivers who would be impaired, one way or the other, as a matter of course.

The university source said that during the project, vehicles would be driven by volunteers under a wide variety of conditions and with various dosages of marijuana.

"They will be watched very sharply and under very closely controlled situations," he said.

"We are undertaking the project simply because absolutely nothing is known currently about the effects of marijuana on drivers," the source added.

"We don't know where it is going to lead and we have no preconceived ideas about what will be the results," he said.

He also said it was too early yet to estimate the number of volunteers who would be involved in the tests but said it would be "a substantial number."

The provincial grant was approved earlier in the year and the first two installments on it have been paid.

'Thinking, Living In Past'

TORONTO (CP) — Robert A. Bandeen, a Canadian National Railways executive, says management is sometimes out of date in its thinking and living in the past.

Management's fault, he told the Canadian Research Society conference, is that it sometimes does not listen very well.

"The typical manager is usually more than 50 years old which means he went to school 25 years ago and, more important, was taught by people who received their schooling 25 years before him," Bandeen, executive vice-president of CN, said.

"You simply cannot expect him to be an expert in specialized fields.

"More than that, he is usually unscientific. He has to be. After all the homework is done, all the advice tendered, all the alternatives weighed, management comes down to a matter of judgment and, sometimes, intuition."

Bandeen is 41.

Major Battle Brewing Between Major Airlines

VANCOUVER (CP) — A major battle appears to be brewing between Canada's two major airlines for landing rights in Italy opened up by a new bilateral air agreement between the two countries.

The agreement gives Italy's international air carrier, Alitalia, the right to extend its Rome-Montreal service into Toronto and the lucrative ethnic market there in direct competition with CP Air's Toronto-Rome service.

In return, Italy has granted Canada landing rights in the important business and industrial centre of Milan plus the opportunity of extending the Toronto-Rome service eastward to Asia by allowing a Canadian carrier the right to pick up eastward bound passengers in Rome.

With CP Air already serving Hong Kong by a route across the Pacific, the eastbound pickup rights at Rome opens the possibility of the Vancouver airline being able to institute round-the-world service by having the Toronto-Rome route extended to Hong Kong.

The battle is shaping up over landing rights in Milan, coveted by both CP Air and Air Canada, rather than the Rome extension.

CP Air says allowing another Canadian carrier into Italy doesn't make economic sense.

Claude Taylor, Air Canada's vice-president of industry and government affairs, says his company wants the Milan rights "quite badly."

CP Air spokesmen have told the government that splitting the service to Italy would hurt both carriers because the new agreement specifies that half the traffic would be carried by a Canadian carrier and half by Alitalia.

Allowing Air Canada to land at Milan, says CP Air, would mean that the two airlines would each get one-quarter of the business and Alitalia would get half.

CP Air also argues that if Air Canada is allowed into Italy, the Vancouver-based airline should be granted landing rights in France or Britain, where Air Canada now has sole landing rights.

Taylor says the argument about the split of Italian revenues is nonsense.

"They (CP Air) would get half the traffic out of Rome. We would get half the traffic out of Milan. There is room for both of us."

The Air Canada official says Milan is the only good major destination in continental Europe "in a bargaining package that is left after Athens and Tel Aviv — both of which were awarded to CP Air."

"It is a destination that would be profitable in the short term in both cargo and passengers. Milan would be very valuable for us."

Taylor also notes that Air Canada's northern European services are growing at a much slower rate than the southern Europe services of CP Air.

Taylor says CP Air has already received a good deal under the agreement in being allowed to land in Rome, take on passengers and then fly to Asia and Canada.

But CP Air says it isn't that interested in flying on from Rome to Asia unless the service is economically feasible.

The decision on who is right is up to the federal government.

MULLINS MARINE
10-SPEEDS
LOW MONTHLY TERMS
925 YATES STREET

CAR RADIOS
CORONA STEREO
TAPE CENTRES
2340 DOUGLAS - 385-5514
CLOSED MONDAY

Shale Action Urged

EDMONTON (CP) — If the United States develops the technology to extract oil from shales economically before an oil sands industry is firmly established in Alberta, the Athabasca oil sands in the province's north could wait 100 years to be developed, Dr. A. E. Moss said Wednesday.

Moss, speaking to the Edmonton Chamber of Commerce, said they must show leadership in the development of the Athabasca oil sands or watch an opportunity for economic stimulus slip away.

Director of mining for Underwood McLelland and Associates, Moss said the estimated 300 billion barrels of recoverable oil in the Athabasca sands are tremendous, but the potential of such oil shales in the U.S. is greater.

GREAT IMPACT

Development of the oil sands near Fort McMurray in northeastern Alberta, about 240 miles north of Edmonton, would have a tremendous impact on the economy of the area and the population of that area could grow to 60,000 people from the present 7,000 within 18 years, he said.

An expanded Great Canadian Oil Sands Ltd., operation in addition to the proposed Syncrude plant at Fort McMurray could increase oil production from the bituminous sands to 200,000 barrels a day by 1980 from the present daily output of 45,000 barrels.

Moss said there was a good possibility another plant would be started after the Syncrude operation and that during the 1980s production could attain one million barrels a day.

MORE ROADS

He suggested the provincial government should provide more funds for its impact study on oil sands development and should start an extensive highway construction program to pave the highway to Fort McMurray and upgrade roads to the plant sites.

Moss also said the province should consider townsite development and the possibility of a pipeline corridor from the oil sands to Edmonton.

CMA Names New Officers

EDMONTON (CP) — Daniel Sprague of Winnipeg has been elected president of the Canadian Manufacturers' Association for 1972-73 at the association's 101st annual meeting.

Sprague, president of James B. Carter Ltd., succeeds Gerard Filion of Montreal, president of Marine Industries Ltd.

Other officers elected were: Keith H. Rapsey, president of Allen-Bradley (Canada) Ltd., Galt, Ont., first vice-president; W. R. Lawson, vice-president and general manager of Domtar Packaging Ltd., Montreal, second vice-president; and D. G. Willmot, president and chief executive officer of Molson Industries Ltd., Toronto, treasurer.

John C. Whitelaw of Toronto, executive vice-president and general manager, becomes association vice-president effective July 1.

Whitelaw will be succeeded as executive vice-president and general manager by William D. H. Frechette, general secretary of the association since 1966.

THIS IS THE MAIN REASON OUR COMPETITION GIVES YOU TO BUY THEIR STEEL-BELTED TIRE.

At $55 a tire and up, Uniroyal thinks you should have more reasons.

Uniroyal wasn't the first to introduce steel-belted tires in Canada. Or even the second. We held off because something was bothering us. Especially our engineers.

And that was, "how do you make a steel-belted tire that'll do everything it should, without giving a harsh, stiff ride?"

The answer, months and months later, is the Uniroyal Intersteel. And it was worth waiting for. Because it's considerably different than everybody else's steel-belted tire, and as a result, we believe considerably better.

Our construction vs. theirs.

In one respect, all steel-belted tires are the same. They all have steel belts (in mesh form) running around the circumference of the tire.

Among other things, these steel belts provide superb "hazard protection".

That is, they make it very difficult for nails, broken bottles and general highway debris to penetrate through the steel and puncture the tire.

And that's obviously, all to the good.

What isn't so good or obvious, is that steel, being the stiff material it is, can cause a tire to ride somewhat harshly and noisily (especially at speeds under 45 m.p.h.)

Even more so, we believe, when the steel belts are applied directly against the tread.

So we didn't build the Uniroyal Intersteel like anybody else's tire.

The cutaway section of our tire will show what makes us different.

We "sandwiched" our steel belts between two layers of polyester.

So steel isn't jammed right up against the tread. It's cushioned from the tread by a polyester layer. And from the carcass of the tire by a second polyester layer.

Tread. Polyester. Steel. Polyester.

Instead of just tread, steel, polyester, like everybody else.

Comfort.

You don't have to be an engineer to see that you're bound to get a more comfortable ride with a tire built like the Intersteel.

It's like putting a cushion on a hard chair before you sit on it.

You get the benefit of the chair's support plus the comfort of the cushion.

The Uniroyal Intersteel. The reason you've never seen a tire like it before is because there wasn't one.

And in the long run, that's a very important plus. Simply because, it's something else you don't have to worry about.

As promised, however, there are even more reasons for investing in Intersteels.

Performance.

The next plus is increased performance.

Belts on a tire help prevent a tire from distorting when it's moving. In short, they help keep more rubber on the road and allow the tread to fully perform the way it was designed to.

Steel belts do a better job of this than any other material. And in our opinion, Intersteel does the best job of all, thanks to the way it's built.

Our polyester layers top and bottom bond our steel belts in place with exceptional firmness. Which in turn, helps to hold down the tread even more. The result: Greater steering control. Greater skid control. Better traction.

Mileage.

And last but not least, all of this results in increased mileage.

Because the less a tire squirms when it's moving (and our steel belts plus the precise construction of our polyester plies see to that), the cooler it runs. And the cooler it runs the longer its chances of lasting longer. Less squirm also means less rubber is likely to scrub off on the road. Which again increases mileage.

We set out to give you more reasons for buying our steel-belted tire than anybody else. And we think we've done it.

But what's really important, is that we couldn't have, if some stubborn engineers hadn't set out to build a better tire than anybody else. And done it.

UNIROYAL
Intersteel
At Uniroyal centres and dealers.

Victoria Times
THURSDAY, JUNE 8, 1972 25
SECOND SECTION

CURVES!

They're Planned to Soften the Concrete And Make Reid Complex a Place for Relaxing

By PAUL MOSS
Times Staff

Conceived more than three years ago, changed in the fetal stage beyond recognition, at times almost aborted, the Reid Centre will finally be born this summer or fall.

The first steps toward delivery were expected to be taken by city council this afternoon, and from the views already aired by expectant aldermen and officials it will have been an agonizing pregnancy worth enduring.

Key to the over-all plan for renewal of Victoria's Inner Harbor, the Wharf Street development has undergone three major changes in concept and sparked sharp controversy since it was first proposed in 1968.

★

Plans and a model shown to city council today, of a low-profile, pedestrian-oriented complex with two towers 14 and 11 storeys high, bear little if any resemblance to the three-tower original which, two years ago, then-alderman Peter Pollen termed "an environmental disaster."

The latest proposal by Vancouver developer J. A. Reid went for its first public unveiling at today's meeting with the prior approval of the council's Advisory Planning Commission, and council was expected to endores that view.

Automatically following approval in principle would be an instruction to the city solicitor to prepare a draft land-use contract stipulating the precise conditions under which the development could proceed.

Indications were that this would be brought back to council at a special meeting early next week, and the earliest a public hearing could be held would be two weeks from today, June 22.

How will the revamped Reid Centre look?

If any one word could describe such a big development — on which the minimum price tag set is $20 million — perhaps "rounded" comes closest. Reid's architect, Gerald Hamilton, has gone in enthusiastically for curves — in buildings, terraces, even in the piers for the proposed yacht marina.

Imagine a pancake laid on the waterfront of Wharf, with about one-third chopped off, the flat edge laid along the street frontage and the remainder curving gracefully seaward. That's the basic shape of the 2.8 acre residential-commercial-recreational complex.

★

Forming part of an inner concentric circle are the two main components, the towers, separated by an open plaza area which allows views of the harbor and the distant Olympics.

The shorter tower which forms the narrower arc to the south is a 36-suite apartment. The taller tower and wider arc to the north is a 190-room hotel.

Both present a sweeping concave effect (similar to the much-lauded Toronto city hall) when viewed from Wharf Street.

A two-storey circular building called a "market" provides a natural focal point of the plaza and is the main centre for retail activity, with outward-facing shops as well as interior malls.

★

This, again, is linked to the hotel tower by smaller plazas and the top deck of the connecting system is a landscaped roof terrace complete with pool for the sole use of hotel guests.

The whole Reid site is on three levels, a cohesive arrangement of terraces, courtyards and malls which, as one city hall official aptly noted, "cascades attractively down to sea level."

From the point of view of the average citizen, the obvious attraction of the development is that it's for people. There is lots of open, public space — something like one and a half acres — and you don't have to shop there or use one of the other commercial facilities to be able to enjoy it.

This is as city hall intended.

Two of the 10 development criteria laid down by council earlier this year stipulated that Reid should provide "the optimum amount of open areas accessible to the general public" and "continuity of substantial public pedestrian access along the site at or adjacent to the waterfront, with the pedestrian access connecting with the upper level of Bastion Square."

Only the most churlish critic could claim the criteria have not been fulfilled in the scheme outlined today.

The access from Bastion Square to the Reid site is provided by a pedestrian skywalk spanning Wharf. This leads to a large plaza area on the same level as Bastion Square but about twice the size.

Housed beneath are the hotel's main banquet and meeting room facilities, including accommodation which can be adapted to seat up to 400 people.

★

From the plaza level itself steps lead down to the main concourse on the Wharf Street level, and from that yet more steps lead to the third, waterfront level.

Here a convex-shaped terrace, about 600 feet long and 24 feet wide at its narrowest point, forms a promenade which, eventually, will link up with the park planned for the Ocean Cement site nearby and the continuous pedestrian area which will some day skirt the entire Inner Harbor as far as the Bapco Paint site.

At various points along the Reid Centre promenade there are little pools inset into the concrete terrace, which an official described as "bringing the sea into the land."

Trees and shrubs are dotted about and beneath the main plaza area, with ramp access from Wharf Street, is space for 330 cars.

Among the conditions to be written into the land-use contract, the Times learned this week, is one specifying that the developers will be responsible for the installation, upkeep and maintenance of all the open spaces and pedestrian areas, while the city will build and maintain the skywalk connecting the site with Bastion Square.

Assuming all goes as smoothly as is expected, and the final go-ahead is given to Reid later this month or next, construction could be under way by the fall and the entire project completed within two years, a city source said.

—Bill Halkett photo

Penny Seedhouse of the city's planning department examines the Reid Centre model

400 Teachers Refuse Call

More than 400 Greater Victoria teachers have not yet paid the levy of one day's pay imposed by the B.C. Teachers Federation for political action against the Social Credit government.

Byron Barker, outgoing president of the 1,300-member Greater Victoria Teachers Association, said today about two-thirds of the GVTA membership has paid the levy, but that many of the remaining 400 have indicated they will not pay unless forced.

At meetings last week, the BCTF's representative assembly approved three methods of collecting the levy, which would give the province's teachers a fund of about $1.25 million to use against the government.

The first course of action would be to take non-payers to small debtor's court. The second would be to make them members not in good standing with the federation and the third would be to seek changes in the federation's bylaws to enable banishment of non-payers from the BCTF.

★ ★ ★

Of the BCTF's 23,000 members, about 10,000 have not reported on payment of the levy. Of the other 13,000, about 89 per cent have paid the levy.

The BCTF has set a deadline of July 1 for payment, after which one of the three courses of action will be used against non-payers.

BCTF president Adam Robertson, in Victoria to honor several retiring Victoria teachers, paid several visits to schools where teachers have indicated they will not pay the levy, Barker said.

Robertson said today he and federation vice-president Jim MacFarlan have been visiting local teachers who want further explanations of where the levy money will be spent.

"I expect that most of these will have paid on their own free will by the end of June," he said.

On the provincial picture, Robertson said returns are not complete because some school boards, including Greater Victoria, have not deducted the amount from teachers' pay cheques.

"I would anticipate that we will reach at least 94 per cent — 94 plus — by the deadline time," he said.

$646,000 Paving Job

Final paving of the Pat Pay Highway from Island View Road in Central Saanich to Rogers Road south of Royal Oak will start next week, a highways department spokesman said today.

Victoria Paving Ltd. is handling the $646,000 contract which covers 7.25 miles. The work is expected to take several weeks.

Sidney Leads Peninsula In Building

Sidney holds the Saanich Peninsula record for building permits issued in May with a total of $1,226,946, in new construction bringing the total figure for 1972 to $2,290,601.

Last year at this time, Sidney issued permits for $272,700 in new buildings in May with a five-month total of $1,068,320.

Central Saanich building last month was valued at $263,401, bringing the 1972 total to $963,362. In May, 1971, this municipality issued permits for new work worth $39,453 and the cumulative total was $1,091,253.

North Saanich has the smallest amount of new construction on the peninsula with $218,584 in May and a 1972 total of $767,044. Last year at this time the total for May stood at $263,324 and the five-month total was $831,454.

SIGN BYLAW TAGGED RUSH JOB

A leading Victoria automobile dealership is asking city council to defer any action on its proposed sign bylaw until the business community and other interested parties have had a chance to study its implications and express their opinions.

The request has come in a letter to council from Brian Gingell, president of Three Point Motors Ltd. which sells Mercedes and Datsun cars.

Gingell says in the letter it is obvious a new and stringent bylaw is needed to "prevent any further visual pollution," but expresses concern that the bylaw "seems to have been proposed in a rush and may be passed in equal haste."

He contends that the business community would readily support a carefully planned sign bylaw which was reasonable and fair.

The bylaw, which was due to come up for preliminary council approval today, would phase out all large "third party" billboards and also impose tighter restrictions on the permissible size and number of other signs.

Third party signs are those relating to a commercial activity or advertising a service or product not available on the site in question.

In an interview today Gingell said his company has a sign at the Oak Bay Junction which "might not be very desirable," but he queried whether the Mercedes and Datsun signs on the firm's Government Street premises were offensive.

Meanwhile, W. T. Fraser, local repreesnative for Seaboard Advertising, which handles the bulk of outdoor advertising in Victoria, said he has also asked for consultation with the industry and businessmen before the bylaw is implemented.

Merchants Blame Public For Messy City Streets

A "litterbugging" public and inadequate city clean-up facilities are to blame for the "filthy, dirty mess" on Douglas Street.

"I always come on Monday morning and find beer bottles, underwear, newspapers, vomit, food and every other kind of garbage strewn outside my store," Dave Pilkington, of The Village shoe store, said today.

He was commenting on charges Tuesday by Yates Street merchant Tom Denny that the "mess" on Douglas was caused by businessmen not doing their housekeeping.

"My staff cleans up in front of our store," Pilkington said, "but if other merchants don't do the same, what good is it?"

He was the only businessman interviewed who agreed with Denny's accusation. Others laid all the blame on the city and the public.

"I know it's a problem and we try to do our best to clean up," said Metropolitan Stores manager Garry Wittich, "but it's a never-ending battle.

"By 5:30 p.m. the street outside our store looks like a disaster area.

"The city vacuum cleaning crew should go over the streets once a day because our sweeping up just isn't enough."

Dorman's men store manager Howard McKay agreed the city should take greater responsibility for street cleaning and added "the city should also start a campaign against littering downtown.

"There are litterearns at every corner but nobody uses them."

Marjorie Smith, manager of Saba Bros., disagreed with Denny's criticisms.

"I don't think Douglas Street is a mess. Tom Denny is just waving a red flag.

"If he wants to come over to plant pots and wash the streets, that's fine," she added, "but I don't think it needs it."

Other Douglas Street merchants were reluctant to comment on Denny's remarks but most felt his criticisms were unfairly levelled against them.

"We sweep every day and wash the sidewalks once a week," said London Silk manager Lynn Davidson, "so we're doing all we possibly can."

Pilkington said despite the mess on streets he felt people in Victoria really care about the city's appearance.

arthur mayse

Question: What's Junk and What Isn't?

IT IS NOW 21 YEARS since my wife and I arrived in Victoria with two Toronto-born children and such personal effects as we could load into our car. We found a place we liked in Gordon Head. When our household gear caught up with us after some misrouted dallying in Vancouver, we settled down to the good life.

As families do, we began to spread ourselves. It wasn't a sudden or dramatic process — merely an accretion of goods and chattels that continued year by year.

Occasionally as time passed, it occured to us that our nest was beoming the least bit crowded. We told ourselves and each other that we really should do something about the overstuffed closets, burdened shelves and cupboards, cluttered garage and catch-all basement. But such foustings-out as we attempted were never more than half-hearted until a couple of weeks ago.

That was when we decided we'd better quit delaying and begin packing. If we didn't, a moving day coming up much too fast would catch us all unready. So we made a start, and are now up to our ears in a task that demands a firm approach and a ruthless attitude.

At this point, I'd better fill you in on the circumstances that led to our present state of wild confusion.

The son and daughter whom I introduced to you in this column when they were much younger are now grown and on their own. As for Win and me, we plan a new venture which in part is a return to an old one. We are going up-Island to a house by the salt chuck at Storie's Beach a few miles south of Campbell River. Not to retire — perish the thought — but to resume the free-lance life that we put aside 10 very good and rewarding years ago.

Meanwhile, we face the problem of funneling the contents of the house we've sold into another, smaller one.

We started the job with an excess of rash confidence. Nothing to it! All we had to do was stow our smaller possessions in the cartons the moving firm had dropped off, cord the boxes, and stack them. The movers would attend to the big stuff.

First, though, it would be just as well if we separated the sheep from the goats — the items we decided should go from those that it was high time we got rid of.

My dear one reached into a tangle of fishing tackle and came up with a sheaf of salmon spoons.

"What about these?" she said. "I don't know when you last used them."

"Hey!" I protested. "Put them back. I won those spoons in a salmon derby." But you won't need that old laundry table."

"I need it," Win said. "It goes."

We delved and sorted, assuring each other at intervals that we had to be tough, or that we'd be crazy to pay transport charges on these or those, or that sentimentality mustn't be allowed to interfere.

True, I did slip a roll of child-executed crayon drawings down the side of a carton, and minutes later saw Win do the same with a mouse-sized cowboy vest.

But the discard pile grew, and by debrees we evolved a system.

I could keep my old outdoors magazines if Win could hang on to her school yearbooks and her collection of stones.

If I would contribute a heavyweight woods jacket to the Salvation Army, she would surrender a bulky white sweater to Goodwill.

We would keep the pottery wine jugs with the broken necks that we'd dig from the site of Cumberland's vanished Chinatown, but we would part finally and permanently with the heavy old hand-powered floor waxer.

Books weigh, and when you're moving, weight costs. We established a rule. If neither of us had taken a book off its shelf since the bookcases were built, it was a candidate for the condemned list.

That was last week, and my conviction that moving is one of mankind's more traumatic undertakings has strengthened day by day.

But we are coming along pretty well, with the help of still another rule that has forced itself upon us.

If it's no good to anyone — if you wonder why you acquired it and can't even remember when — Junk it!

LOCAL SHIP MOVEMENTS

DEPARTMENT OF TRANSPORT

Quadra in port, Racer and Ready in Sand Heads patrol area, Camself at Yarrows, Douglas due in port 9 p.m. tonight, Vancouver on Station Papa, Rider in Johnstone Straits patrol area.

NAVY

Chignecto, Chaleur, Miramichi, St. Croix, Chaudiere and Cowichan at sea; returning June 12; Endeavour at sea, returning June 9; Laymore at sea, returning June 10; all other ships in port.

Sewer Ahead of Schedule

Rapid early progress in Saanich sewer extension has slowed but is still advanced far enough to place all phases into use months ahead of schedule.

Design engineer Frank Neate today said he expects construction work will run into early 1973 instead of being finished this year as projected earlier.

But designing, scheduling, offering contracts for tender and actual construction of the sewer initiative program has been running up to one year ahead of the original forecast, which foresaw completion at the end of 1973. Summarizing, Neate said:

Construction is in its final stages in Swan Lake area, where laterals are being installed; a contract for new mains in North Shelbourne area comes up for award next week; design work is under way for Blenkinsop-Braefoot-Cedar Hill area, Swan Lake connection, and Ash Road-Tyndall-Torquay area, the last part of the current program.

26 FEMALE HELP WANTED

REQUIRED IMMEDIATELY, PERSON with banking experience to work part-time counting cash. Apply EMPLOYMENT OFFICE, 4th Floor, T. EATON CO. LTD., 1130 Douglas, Monday to Friday, 9 - noon.

EXPERIENCED PRACTICAL nurse for 4 p.m. to midnight shift in rest home. Close in. References required. Phone 383-8616.

HOUSEKEEPER, 2-3 HOURS PER day, 5 days a week, afternoons only. Phone after 6 p.m., 477-3553.

LIVE-IN HOUSEKEEPER, 3 months, July, August, September. 642-5381.

FREE ROOM AND BOARD, plus. Over 19 preferred, to help with housework. 383-7422.

LADY REQUIRED FOR REST home work, cooking experience. 385-6346.

EXPERIENCED TELLER REquired. Also experienced steno. Call Mrs. Armstrong, 592-1302.

KITCHEN HELP, DISH WASHER, mature woman, experienced. 383-3234 after 10.30 a.m.

27 TEACHERS WANTED

ADVERTISEMENTS IN THIS CLASSIFICATION MUST COMPLY WITH THE BRITISH COLUMBIA HUMAN RIGHTS ACT SEE COLUMN 1

SEPTEMBER 1972
Experienced qualified Catholic teacher, preferrably male, with special interest in science and music. Home room, Grade 6. 479-6264.

29 SITUATIONS WANTED MALE

SEMI RETIRED GENTLEMAN desires part or full-time position. 25 years office experience elec. trical contracting business. Successfully completed hotel-motel management course. Would consider office clerical position or sales staff men's haberdashery. Telephone 384-6796.

FAMILY MAN WITH 1-TON truck (large van), some tools, contractor's licence, will do work of any nature. Painting, lawns, repairs, moving, clean-up, etc. Very reasonable rates. Phone 388-7961 anytime.

DUTCH LANDSCAPER
Complete gardening and landscaping service, including clean-up, rearranging, tree surgery and removal, lawns, rock walls, brick work, patios, ponds, fencing, supply of nursery stock, etc. 386-1541.

BOY, 14, WANTS WORK ON modern farm, horse or cattle ranch — Ambition: farmer. Call 383-0655 or write 638 Battery St., Victoria.

CHEF — JUST RELOCATING in Victoria from Toronto, fully qualified in all phases of food industries, 30 years experience. 382-7394.

TWO JOURNEYMEN PAINTERS, 40 years' combined experience, will work for any fair wage. You name your price. Try us. 384-3434, 478-1254.

BUILD—REPAIR—REMODEL Cabinets, vanities, arborite, ceilings, finishing, sundecks, cement, drains, etc. 386-9930.

MAN WITH TRUCK, ANYTHING moved or disposed. Reasonable. 383-0428.

INTERIOR, EXTERIOR PAINTing, lawn cutting, rototilling, light ha ling. 656-4383 or 386-6042.

INSCAPE DESIGN. 386-2764. REAsonable rates for architectural designs. Ronald St. Louis.

MAN EXPERIENCED IN CARpentry work, also some plumbing. Apply Victoria Press, Box 502.

YOUNG MARRIED MAN SEEKS employment. Will do anything reasonable. 592-6851.

UNIVERSITY STUDENT WILL scythe fields, 477-2983 anytime after 5 p.m.

TANDEM DUMP TRUCK AND driver. Phone Ernie, 479-2138.

MOWING, TALL GRASS OR lawns. 382-4644, 479-4865.

19-YEAR-OLD DESPERATELY needs employment. Phone 592-6423.

JACK OF ALL TRADES. 383-6827.

30 SITUATIONS WANTED FEMALE

FEMALE HAIRDRESSER WITH 11 years' experience wishes job with above-average earnings, advancement and responsibility 383-0904.

DAY CARE, LIVE OUT. EXPERIenced references, reasonable. 383-6974.

FOR OCCASIONAL BABYSITters, care for the elderly, etc. Call Victoria Babysitting, 592-9416.

LICENSED DAY CARE, CITY Centre, opening immediately for one child. $65 per month. 385-5854.

LOVING CHILD CARE IN MY home. Cook-Maplewood area. 382-1617.

WILL BABYSIT, MY HOME. Monday - Friday, 8 - 4 p.m. James Bay. Up to age 4. 386-1084.

STUDENT, 16, WILL BABYSIT. 479-3254.

LOVING CHILD CARE INFANTS and children, my home, 384-0638.

32 TRADE SCHOOLS

TRAINEES WANTED
IBM Keypunch
Computer programming
N.C.R. machine accounting
Our representative is now testing in the Victoria area. For appointment phone McKay Career Training, 384-0912 or write Victoria Press, Box 227.

33 BANDS, MUSICIANS and ORCHESTRAS

OLD TIME OR MODERN MUSIcal group available for dances. 384-3704.

PRESTIGE ENTERTAINMENT Agencies Ltd. Choose from better bands—acts. 385-4233 or 477-1207.

WEDDINGS . . . SPECIALIZED music by J.G.A., 478-2468.

36 BUSINESS SERVICES AND DIRECTORY

Accounting Service

TOTAL TAX ACCOUNTING
Business bookkeeping Income Tax Individual, Partners, Corporations. $3.00 AND UP
Mon. - Fri. 9 - 5 or by appointment.
W. A. Brown Public Accountant
612 Johnson 385-6634

ACCOUNTING AND TAXATION "SPECIALISTS"
Accuracy and reliability guaranteed 24 HOUR telephone service.
SIMKIN ACCOUNTING SERVICE
215-620 View Street, Victoria, B.C.
Telephone 386-7074

Books

POOR RICHARD'S USED BOOKS Bought — Sold — Exchanged 972 Fort. 384-4411, 106 W. Burnside

Bulldozers

INTERNATIONAL BULLDOZING Ltd. Loading, hauling, excavating and back filling. Top soil and gravel and fill. Land clearing. House wrecking and demolition. Landscaping. Special low rates. Phone Ollie 385-1661 anytime.

Carpenters

YOU DON'T HAVE TO BE RICH or take a loan, to let me do your repairs or alterations. Call Carl, 386-8594 or 383-9896 before 8 a.m. or after 5 p.m.

GUARANTEED WORKMANSHIP for cabinets, rumpus rooms, alterations, additions, floor and ceiling tile and sundecks. Phone Bob, 386-7845, 383-9680.

MANY COST SAVING IDEAS, new construction, additions, renovations, fast courteous service. Lan Grover, 478-7674.

STEPS, NEW OR REPAIRED. Roof and gutter repairs, Plaster patching and painting, inside or out, Anytime, 386-1827.

REPAIRS, ALTERATIONS AND additions. Reasonable. Fast service. Free estimates. 477-6858 or 658-8423.

RELIABLE TRADESMAN, CONcrete, framing, finishing, renovations. Free estimates. Reasonable. 388-5001.

QUALITY WORK AT REASONable rates. Additions, renovations. Estimates, plans. Glover, 656-3745.

36 BUSINESS SERVICES AND DIRECTORY

Carpenters

FINISHING CARPENTRY
Exclusive: winding stairways, horseshoe breakfast nooks a specialty. $7 hourly. 652-9431.

G. C. LUNEY
Alterations, repairs, additions. Estimates 479-2470 after 6

CABINETS, BUILT-INS, REMOdelling, expert finishing, prefer small jobs. 652-2920.

SMALL JOBS MY SPECIALTY Howie 478-4703

WIRING, PLUMBING, CARPENtry. 477-6568.

FROM BASEMENT TO ATTIC, I call does it all. Howard. 385-2943.

KITCHEN CABINETS, VANITIES, very reasonable. Phone 652-2587.

Carpets and Linoleum

SACRIFICE CARPET
BARGAINS

—100% NYLON SHAG 1 color only—$4.95 sq. yd.
—100% ACRILIC Sculptured 2 colors only—$4.95 sq. yd.
—TIGHT GAUGE kitchen carpet $5.95 sq. yd.
—CMHC cushion vinyl $3.95 sq. yd. (assorted colors)

ROLLENDS
and
REMNANTS
SAVE UP TO 50%

CARPET TREND
At Langford and Skinner St.
In Vic. West
386-7501

VELVET TOUCH SHAG CARPETING

Just arrived — 30 rolls of 24 oz. 100% nylon shag. Available in two-tone colors of Indian brass, tropic fern, Ember orange, Marine turquoise.
ONLY $6.29 SQ. YD.
IN-HOME CARPET SERVICE
Just a phone call will bring our Carpet Specialist to your home, day or evening, to show you carpet samples and help you select the right carpet for your home and your pocketbook. No obligation of course. Ask for Hugh Smith.
SLEGG BROS. LUMBER LTD.
3958 Quadra St., 479-7151

For immediate in-home service for samples and estimates of carpets, linoleum or tile call Eric Williams, 382-5111. No obligation.
Standard Furniture Co.
737 Yates Street

DEEP PILE NYLON SHAG SAVE $3.00 sq. yd.; 4 colors
KITCHEN CARPET Only $4.95 sq. yd. 3 colors
HOURIGAN'S CARPETS AND LINOS LTD.
715 PANDORA AVE. 386-2401

PARKER JOHNSTON LTD.
1314 Broad Street 382-9181

Cement

DEGENDT-BIRKETT
All types concrete work. Concrete cutting.
386-6960 385-5020

GERDA CEMENT FINISHING. Basements, sidewalks, driveways, etc. 388-4806, 479-4756.

CEMENT WORK, ANY KIND, hand or power finishing, 592-3469 or 479-1932.

DRAINS — CEMENT — SEWERS
384-8306 Frank Politano 383-3495

Cleanup Service

LET ME CLEAN YOUR YARD, basement, garage and attic for the usable articles or bottles or anything you wish to pay me with. I also do excellent gardening, landscaping, tree and hedge trimming. Car removal, house painting, roofing, and general maintenance. Gutter work, residential and commercial daily and weekly disposal service. Also will buy any article of use. Will move anything anywhere for very low fee. No charge for distance. Call "Ollie." 385-1661.

$5 MINIMUM CHARGE
Young men with trucks will do yards, basements, composts etc. Roto-tilling, tree removal and moving. Very reasonable — free estimates.
Rick O'Dell, 384-6111, 479-2858
Servewell Services

NO CHARGE AND UP
Two young responsible men have large truck. Basement, attics, composts, etc. Very reasonable. Bob's, 386-2451 anytime.

HAVE LARGE TRUCK, WILL clean basements, attics, composts. Gardening and any work you wish done. Very reasonable. Tornado Clean-up. 388-6049.

PROMPT AND EFFICIENT clean-up service. Basements, composts, miscellaneous debris. Call Larry, 385-1931.

ALEXANDER'S YARD, BASEment, compost, clean-up service, plus rototilling and lawn service. Phone 478-7992, 479-1313 or 383-2055.

BASEMENT, YARD CLEAN-UP and hauling, lawn mowing, gardening. Free estimates. Reasonable rates. 388-4678.

FREE ESTIMATES
Hauling, clean up yards, basements and repair work. Walter Hanson, 386-9618 anytime.

BASEMENT AND YARD CLEANup. Very reasonable. Also trees removed. New lawns. 479-4302 or 383-9680.

RUBBISH HAULED AWAY, have a commercial vacuum cleaner. 382-9380.

CLEAN-UP: COMPOST, BASEments, etc. 388-4806.

LIGHT REMOVALS AND DELIveries. 385-0173.

Contractors

SIMPSONS-SEARS
CITATION
KITCHEN CABINETS
Let our planning and design experts plan your "Dream Kitchen." Superbly crafted cabinets in luxurious hardwood finishes. Phone for free no-obligation estimate.
When you remodel rely on the experts at
SIMPSONS-SEARS
388-9111

MAC-EVANS GENERAL CONtractors Ltd. Guaranteed workmanship for cabinets, rumpus rooms, alterations, additions, floor and ceiling tile and sundecks. Phone Bob, 386-7845, 383-9680.

W. CAMPELL LTD.
General Contractors
Building Consultants
479-3904

Alterations — Repairs — Cabinets
WILLIAMS, BRAY AND WILLIAMS LTD.
853 CORMORANT ST. 386-7741

FARMER CONSTRUCTION
Design — Renovations
388-5121

G. H. WHEATON LTD.
Repairs — Alterations — 382-2159

WHEN YOU PLAN TO HAVE AN addition, a house or a building, phone Airlight Builders. 479-1160.

SUNDECKS, PLAY ROOMS, GENeral repairs and renovations. S. G. Harris, 652-1578.

ALTERATIONS, REPAIRS, Doors and windows. We specialize. 385-4875, 598-1415 evenings.

Draperies

DEL INTERIORS AND MODERNizing. 1906 Russel St. 642-5111.

Dressmaking

BRIDAL RENTALS, COSTUMES formals dressmaking. 28 Burnside W 385-1542 Fashion Craft Shop.

DRESSES BY JAPANESE dressmaker. Professional job. Perfect fit. Phone 658-5977.

YOUR HEALTH: Dr. Walter Alvarez

A Fine Book on Male Sterilization

I have just received a fine book full of information on vasectomy, the male sterilization operation. The book was written by Dr. Paul Gilette, and is entitled "The Vasectomy Information Manual."

This book can be of tremendous help to all those men — an estimated one million in North America — who will undergo a sterilization operation in 1972. Perhaps they do not fully understand it, are afraid of it. The book describes the vasectomy operation in detail and discusses its effect on sex life, emotions and health, the legal and religious factors, and regaining fertility.

In a man, the sterilization is produced by removing a small section of each of the tubes (called the vas deferens) that carry spermatozoa (the millions of microscopic parts of the semen, one of which might join with an ovum in the woman to form an embryo) from the testes up to little pouches at the base of the bladder near the prostrate gland. These pouches serve as a reservoir for semen.

The operation can be done under local anesthesia and usually takes from 15 to 20 minutes. The man can be assured that the vasectomy is not castration. It does not remove any gland or organ. It does not decrease the amount of semen ejaculated and it will in no way affect his potency or his pleasure in sexual intercourse.

Men have various reasons for requesting a sterilization operation. Some times there is a medical reason why the man's wife must never get pregnant, and she is sensitive in some way to contraceptive pills.

Men who have had vasectomies are cautioned that although they can have sex immediately after the operation, they cannot be sure of 100 per cent protection against causing pregnancy for at least six months after the operation. Usually, Dr. Gillette says, it take 10 to 12 ejaculations to empty out the sperm that have collected in the genital organs.

A splendid thing about this new book by Dr. Gillette is that it contains an enormous amount of information, not only about vasectomy, but it gives some 110 pages of names and addresses where men and women can go to get sterilization operations if they desire them.

Experts on population growth tell us that before long, many people will be having this type of operation performed as soon as they have had two children. If people continue having more than two children to their family, our population in America could double in 35 years. Obviously, with such a quick doubling of our population, we would have a terrible time finding homes, food, schools, teachers and jobs.

TV PROGRAM LISTINGS

EVENING

CBUT—2 Vancouver | KOMO—4 Seattle | KING—5 Seattle | CHEK—6 Victoria | KIRO—7 Seattle | CHAN—8 Vancouver | KCTS—9 Seattle | KTNT—11 Tacoma | KVOS—12 Bellingham | KTVW—13 Tacoma

6 P.M.
2—Sportscene
4—News
5—News
6—News
7—News
8—News
9—Buttons and His Buddies
11—Wild Wild West
12—Perry Mason

6:30 P.M.
2—Hourglass
4—News
5—News
6—News
7—News
8—News
9—Folk Guitar
11—Wild Wild West
12—News

7 P.M.
2—Hourglass
4—Unfamed World
5—Truth or Consequences
6—Hawaii Five-O
7—Green Acres
8—Please Sir
9—American Indians
10—Island Hobbyist
11—Jeannie
12—Hee Haw

7:30 P.M.
2—In the Mood
4—Issues '72
5—Doctor In the House
6—Hawaii Five-O
7—You Asked For It
8—Longstreet
9—Thursday Forum
10—You and the Law
11—Dragnet
12—Hee Haw

8 P.M.
2—O'Hara, Treasury Agent
4—Smith and Jones
5—Flip Wilson
6—O'Hara, Treasury Agent
7—My World and Welcome To It
8—Longstreet
9—Thursday Forum
10—Floral Creations
11—Merv Griffin
12—Sonny and Cher
13—Behind the Wheel

8:30 P.M.
2—O'Hara continued
4—Smith And Jones
5—Flip Wilson
6—O'Hara continued
7—My Three Sons
8—Dean Martin
9—Playhouse New York — Special
10—Protect Travel
11—Merv Griffin
12—Sonny and Cher
13—Behind the Wheel

9:00 P.M.
2—All in the Family
4—Longstreet
5—Ironside
6—Odd Couple
7—Movie: On the Double
8—Dean Martin
9—Playhouse N.Y. continued
10—Canadian Forces Pacific
11—David Frost
12—Movie: On tht Double
13—True Story

9:30 P.M.
2—Program X
4—Longstreet
5—Ironside
6—Sportsbeat
7—Movie continued
8—Here Come the 70s
9—Playhouse N.Y. continued
10—Cable 10 Forum
11—David Frost
12—Movie continued
13—Scope

10 P.M.
2—Midweek
4—Owen Marshall
5—Dean Martin
6—Mannix
7—Movie continued
8—Bold Ones
9—World Press Review
10—Cable 10 Forum
11—David Frost
12—Movie continued
13—Film

10:30 P.M.
2—Midweek
4—Owen Marshall
5—Dean Martin
6—Mannix
7—Movie continued
8—Bold Ones
9—Crific At Large (10:45)
11—News
12—Movie continued
13—Horse Racing

11 P.M.
2—News
4—News
5—News
6—News
7—News
8—News
11—Perry Mson
12—Have Gun — Will Travel
13—Movie: Valley of Vengeance

11:30 P.M.
2—News
4—Dick Cavett
5—Johnny Carson
6—News
7—Movie: Rogue's March
8—News
11—Perry Mson
12—Movie: Rogue's March
13—Movie confined

12 MIDNIGHT
2—Movie: No Place For Jennifer (11:50)
4—Dick Cavett
5—Johnny Carson
6—Movie continued
7—Movie continued
8—Movie continued
12—Movie continued
13—Movie: Hair Trigger Casey

12:30 A.M.
2—Movie continued
4—Dick Cavett
5—Johnny Carson
6—Movie continued
7—Movie continued
8—Movie continued
12—Movie continued
13—Movie: Hair Trigger Casey

ALL TIMES ARE LOCAL

CHANNELS RESERVE RIGHT TO MAKE LAST-MINUTE CHANGES

EARLY FRIDAY

8 A.M.
4—Len Sampson
5—Today
6—J. P. Patches
12—Frisky Frolics
13—Stock Markets

8:30 A.M.
4—News
5—Today
6—University of the Air
7—Captain Kangaroo
8—University of the Air
12—Captain Kangaroo
13—Stock Markets

9 A.M.
4—What Every Woman Wants to Know
5—Telescope
6—Good Morning
7—News
8—Good Morning
12—Lucy Show
13—Stock Markets

9:30 A.M.
4—Movie: That Wonderful Urge
5—Telescope
6—Good Morning
7—News
8—Good Morning
11—Concentration
12—My Three Sons
13—Stock Markets

10 A.M.
2—Mr. Dressup (10:05)
4—Movie continued
5—Sale of the Century
6—Flintstones
7—Family Affair
8—Yoga
11—Manitrap
12—Family Affair
13—Stock Markets

10:30 A.M.
2—Giant; Helene
4—Movie continued
5—Hollywood Squares
6—Giant; Helene
7—Love of Life
8—All About Faces
11—Jack LaLanne
12—Love of Life
13—Stock Markets

11 A.M.
2—Sesame Street
4—Galloping Gourmet
5—Jeopardy
6—Yoga
7—Where the Heart Is
8—Jean Cannem
11—Romper Room
12—Where the Heart Is
13—Stock Markets

11:30 A.M.
2—Sesame Street
4—Bewitched
5—Who, What or Where
6—All About Faces
7—Search for Tomorrow
8—Jean Cannem
11—Romper Room
12—Search for Tomorrow
13—Stock Markets

12 NOON
2—Charlie Chaplin
4—Password
5—Distaff
6—Noon Show
7—News
8—News; Pete's Place
11—Three on a Match
12—Virginia Graham
13—Stock Markets

12:30 P.M.
2—Luncheon Date
4—Split Second
5—Days of Our Lives
6—Noon Show; Movie
7—As The World Turns
8—Pete's Place; Movie
11—To Tell the Truth
12—David Frost
13—Stock Markets

1 P.M.
2—Bob Switzer
4—All My Children
5—Doctors
6—Movie: Green Fingers (12:45)
7—Many Splendored Thing
8—Movie: Green Fingers (12:45)
11—Don St. Thomas
12—David Frost

1:30 P.M.
2—Galloping Gourmet
4—Let's Make a Deal
5—Another World
6—Movie Continued
7—Gulding Light
8—Movie continued
11—Laramie
12—David Frost

2 P.M.
2—Paul Bernard—Psychiatrist
4—Newlywed Game
5—Return To Peyton Place
6—Movie continued
7—Secret Storm
8—Movie continued
9—Education News
11—Laramie
12—Secret Storm

2:30 P.M.
2—Dick Van Dyke
4—Dating Game
5—Somerset
6—Victoria Scene
7—Edge of Night
8—What's the Good Word?
11—New Zoo Revue
12—Many Splendored Thing

3 P.M.
2—Take 30
4—General Hospital
5—Dinah Shore
6—Take 30
7—Guide To Love
8—Another World
11—Tennessee Tuxedo
12—It's Your Bet

3:30 P.M.
2—Edge of Night
4—One Life to Live
5—Anything You Can Do
6—Edge of Night
7—Dick Van Dyke
8—Anything You Can Do
11—Speed Racer
12—What's My Line?

4 P.M.
2—Family Court
4—Love, American Style
5—Mike Douglas
6—Family Court
7—Movie: Gun for a Coward
8—Beat the Clock
9—Sesame Street
11—Addams Family
12—Funorama

4:30 P.M.
2—Drop In
4—What's My Line
5—Mike Douglas
6—Drop In
7—Movie continued
8—Flintstones
9—Sesame Street
11—Gentle Ben
12—Funorama

5 P.M.
2—Abbott and Costello
4—Petticoat Junction
5—Mike Douglas
6—Green Acres
7—Movie continued
8—Green Acres
9—Mister Rogers
11—Daniel Boone
12—Mothers-in-Law

5:30 P.M.
2—Get Smart
4—News
5—News
6—Hogan's Heroes
7—Movie continued
8—Hogan's Heroes
9—Electric Company
11—Daniel Boone
12—Perry Mason

RADIO LOG

AM Stations—Victoria: CJVI, 900; CFAX, 1070; CKDA, 1220; Vancouver: CJOR, 600; CBU, 690; CKNW, 980; CKWX, 1130; CHQM, 1320; CKVN, 1410. Seattle: KIRO, 710; KOMO, 1000; KING: 1090. Bellingham: KARI, 550. Port Angeles: KONP, 1450.

FM Stations—Victoria: CFMS, 98.5; Vancouver: CKLG, 96.3; CFQM, 103.5; CBC, 105.7; CBUF, 97.7 (French—6 a.m. to 1 a.m.). Seattle: KLXI, 95.7; KLSN, 96.5; KING, 98.1; KIRO, 100.7; KETO, 101.5. Tacoma: KTNT, 93.7; KLAY, 106.1. Edmonds: KSIQ, 105.3. Bellingham: KERL, 104.3.

Most stations broadcast news bulletins on the hour and on the half-hour at early morning and evening peak periods.

Major Newscasts: CBC-FM, 7 a.m.; BBC News, Monday to Saturday: National news; CFAX, CKDA and CJVI, 8 a.m., 12 noon (noon report), 5:30 p.m. (news hour); Saturday and Sunday, 8 a.m., 12:30 p.m., 6 p.m. and 10 p.m.

TIMES GOOD MUSIC HOUR

7 P.M. — CJVI

Suite from The Sleeping Beauty, Tchaikovsky; Without a Song, from The Prodigal, Jan Peerce; Student Prince Suite, Romberg; The Song of Songs, Oh Promise Me, Do You Remember, Jan Peerce; Brahms Hungarian Dance Nos. 1 and 5.

DENNIS THE MENACE

CROSSWORD by Eugene Sheffer

ACROSS
1. Exclamation for Yorick
5. Mother of Christ
9. Entire amount
12. California county
13. Mental concept
14. Also
15. Turkish regiment
16. Sloping roadway
17. Oklahoma Indian
18. Dawn
19. Chalice
20. Pin for roasting meat
21. Label
23. Education org.
25. Discount
28. Platforms
32. Biblical king
33. Famous fiddler
34. Headwear
37. Flowers
39. W. W. II area
40. To soak
41. Dress ornaments
44. Pinch
46. A cheese
50. Eggs
51. To weary
52. A tissue
53. Lair
54. Of the ear
55. Ancient country
56. Conclude
57. Musical pause

DOWN
1. Philippine tree
2. French composer
3. Armadillo
4. Patron of young virgins
5. Optical phenomenon
6. Man in Genesis
7. To recommit
8. One of the Caroline Islands
9. Upon
10. French author
11. Plunder
20. Patron of fishermen
22. Near
24. Babylonian water god
25. Fictional dog
26. Self
27. Proscribe
29. Bishopric
30. Blunder
31. Distress call
35. And (L.)
36. High explosive
37. Phase
38. Thus
41. Presage
42. Kiln
43. Baton
45. Flower
47. Delete
48. Dismounted
49. Church service
51. High hill

Average time of solution: 26 min.

R	O	M		P	A	R	T		A	T	L	I
O	B	I		A	S	I	A		G	O	O	D
C	O	L	O	S	S	A	L		E	R	G	O
S	E	D	A	T	E		E	R	N			
			T	E	T		N	E	T	H	E	R
R	E	V	E	L		A	T	A		U	R	I
E	L	A	N		D	I	S		A	G	I	O
E	M	S		M	O	T		P	L	E	A	T
L	O	T	I	O	N		M	A	B			
			R	O	E		A	L	I	E	N	S
A	I	D	A		G	I	G	A	N	T	I	C
P	R	O	D		A	D	I	T		A	D	A
T	A	M	E		L	A	C	E		H	E	R

Answer to Previous Puzzle

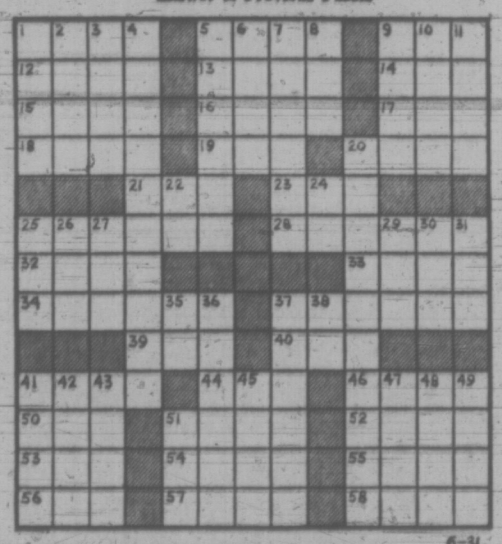

6-31

36 BUSINESS SERVICES AND DIRECTORY

Drywall

MAKE YOUR HOME LIKE NEW. Texture, spattercoat walls and ceilings. 386-1681. Renovations, rumpus rooms.

TEXTURE AND DRYWALL guaranteed workmanship. 642-5448, 656-1239.

PACIFIC DRYWALL COMPANY. Free estimates. 386-4830 or 383-7820.

Electrical Contractors

RESIDENTIAL REWIRING Electric heating, appliances installed. Hydro financing.
BUCKLE ELECTRIC
479-3941 385-8083

OLDER HOMES REWIRED — NO down payment. We finance through B.C. Hydro Plan.
EDDY'S ELECTRIC — 385-7666

McCOY ELECTRIC
New and Older Homes
Rewiring Expert—Electric Heating
386-5822 or 479-7561 Eves.

Excavating

HENSON BULLDOZING LTD. Loading, hauling, excavating and backfilling. Gravel, topsoil and fill. Land clearing and burning. Specializing in subdivision developments. Free estimates. Phone 479-4234.

Fencing

CHAIN LINK FENCING
— Free Estimates —
SIMPSONS-SEARS
388-9111

CHAIN LINK FENCING
D.D.P. ENTERPRISES — 385-1613

PACIFIC FENCING, 592-4161
Screen block—Chain link—Wood

Floor Sanding

JIM DUNCAN
Floor sanding and refinishing, exp. 386-1309 anytime.

Furniture Refinishing

BEDROOM - DINING ROOM suites. Pianos. 383-5521, Alpha Finishers Ltd., Eves., 479-3640.

Gardening

HARVEY'S GARDEN SERVICE, new lawns, all types of lawn care, rotovating, power raking, etc. Experienced Chinese gardener. 479-7078.

POWER RAKING, AERATING
Lawn mowing, fertilizing, etc.
GARDEN CITY SPRINKLERS
Days 383-4244 Nights 479-1725

PACIFIC LAWN CARE, POWER raking, aerating, fertilizing. Contract maintenance. Free estimates. 479-3067, day or evening.

KEN'S LAWN AND GARDEN care, complete garden service. 479-3773.

FAST QUALITY GARDENING AT low rates, weekly maintenance and cleanup our specialty. 477-5668.

GARDENER NEEDS SOME gardening jobs. Please call after 3, 382-4510.

VAN HUET MAINTENANCE. Lawn care, aerating, pruning, clean up, etc. 383-8560.

Gutter Cleaning and Repairs

5" CONTINUOUS ALUMINIUM Gutter
In Baked Enamel
"Make no mistake, insist on 5" you pay no more!" Takes care of itself for 20 years. Factory painted. B.C. Aluminum, 479-3232

GUTTERING
Use our 20-year guaranteed white aluminum guttering.
SIMPSONS-SEARS
388-9111

— SKYLINE —
Seamless Metal Gutters Ltd. Aluminum 5" continuous gutters. Free estimates 382-8807

Landscaping

VALENTINO, PROFESSIONAL landscape gardener, cement, rock, carpentry, fences, painting. Free estimates. Work guaranteed. 383-7560.

SALEM GROWERS LTD.
Landscaping
Garden Renovation
a Bank Financing
652-2973 652-3318

VAN VEEN LANDSCAPING Natural stone work, re-arranging, shrubs, designs, etc. 386-1541.

LANDSCAPING AND ANY TYPE rock work. Guaranteed work. 384-7551, Slavko.

HARVEY'S LANDSCAPING. Free estimates for new lawns, new design, etc. 479-7078.

BARKER LANDSCAPING Rock Work, patios, etc. Lawn specialists. Terms. 382-8323.

Lawn Service

GRASS CUTTING, FLOWER beds cleaned, shrubs trimmed. All yard work. Free estimates. 385-3794.

FERTILIZING — REASONABLE 384-3857

Maintenance

ONE CALL DOES IT ALL. WE do all your maintenance for you. Add life to your roof, have it sprayed by us. Prevent it from moss. 479-4302 or 383-9680.

Masonry

RESIDENTIAL AND COMMERcial masonry. Hans Engbrecht, 386-2643. Free estimates. No obligation.

FIREPLACES AND REPAIRS, tile, slate, marble, brick and stone work. Slokes Masonry, 479-7348.

FIREPLACES, CHIMNEYS AND repairs. Ron Henson, 479-1597.

BENITO BROS. MASONRY AND stonework. 386-0049.

Miscellaneous Service

SUNDECKS FIBREGLASSED. Days, 656-3389, Evenings 383-6593. Polyplast Products Ltd.

Moving

INSURED FURNITURE VANS. 7 experienced men $17.50 per hour
Save-Way Movers, 382-3340

SERVEWELL SERVICES
Rick O'Dell
384-6111 479-2858

Painters and Decorators

ISLAND DECORATORS
Painters Paperhangers
Spray Painters
Plaster Repairs
Convenient Time Payments
383-9059 Eves. 382-1473

CLARK AND PATTISON PAINTING CONTRACTORS LTD.
Brush or spray. Paperhangers. Texture and vinyl work. Will do all or part of any job. Paint store, BAPCO, GENERAL and PRATT AND LAMBERT paints, and rentals of all painters' equipment. Terms if desired. Phone 384-6443. 760 Bay St.

NU-TONE PAINTING 383-6733
It's the time of year for a pleasant change. Just a touch up or repaint job. Let's handle your painting problems—We give free appraisals, have reasonable rates and we do use top quality paint.

BROTHERS PAINTING AND DECORATING
Free appraisals, color consultant. All types of painting. All types of repairs. Commercial, farm, residential. Lowest rates. Terms. Work guaranteed. 383-8112.

TED HILLTOUT
A complete decorating service, interior and exterio — spray or brush — papering — store — terms. For careful work at reasonable prices, please call 598-4012.

PAINTING AND DECORATING Reasonable rates. Satisfaction guaranteed. Terms. 382-7985, 479-2473.

STANFIELDS'
Painting and Decorating
Satisfaction Guaranteed
384-6896 — Free Estimates

WORKMANSHIP GUARANTEED. Interior-exterior house and commercial painting. Parking for striping 479-4302 or 383-9680.

PAINTING, BASEMENTS, patios, porches, small jobs. Reasonable. 384-2637.

PAINTING, INTERIOR, EXTERior, reasonable rates, save money. 477-4809, 388-7907.

EXTERIOR AND INTERIOR Special low prices. For clean job. Phone Douglas, 477-5807.

PAPER HANGING, PAINTING. Tommy Harker, 383-3474.

36 BUSINESS SERVICES AND DIRECTORY

Painters and Decorators

EXTERIOR-INTERIOR PAINTING Clean, tidy and efficient work, to highest standards. Reasonable rates. Free estimates, call John Smith, 477-5466.

WEBB AND SON
384-4327 — Paperhanging, painting. Quick, clean, reliable. First-class workmanship. 38 years' experience Victoria. Terms if desired.

AVOID THE MESS AND LET the Professionals do it! All types of painting, Brush, rollers, spray. Commercial, residential. Free estimates. 384-0912 anytime.

STUCCO WASH, INSIDE OR OUTside painting. Free estimates. 592-3469 or 479-1932.

SCANDINAVIAN
Painters and Decorators, 382-0713.

Plasterers

FRED BLANCHARD AND SONS
Plaster, stucco, drywall
Repairs our speciality
656-3630 656-4556

COLEMAN PLASTERING LTD. Quality work, keen prices. Free estimates for stuccoing your older house. Ph. 598-3433.

STUCCO, DRYWALL AND IMITAtion granite stone. Stan Olson, 383-0897 after 5 p.m.

STUCCOING, PLASTERING Alterations. Reasonable. 479-4779.

Plumbing and Heating

PLUMBING, NEW AND OLD work, save this ad for $2.00 discount. All work guaranteed. Phone 383-0792.

S. H. BROWN, 382-2747
Repairs—Remodelling
New Work

Roofing and Siding

SIMPSONS-SEARS
ASPHALT SHINGLES
Supplied — Installed
Ask about our exclusive heavy duty 250-lb. Superlock,
15-year guarantee.
SIMPSONS-SEARS
Roofing Materials
388-9111, Local 264.

WORKMANSHIP GUARANTEED. Bonded roofs and flashing, all types of roofs repaired and replaced. 479-4302 or 383-9680.

PARKER JOHNSTON LTD.
1314 BROAD STREET, 382-9181
"Roofing Victoria Since 1935"

TaDorn

PERSONALIZED SERVICE IS OUR GUARANTEE OF QUALITY. Professional tailors for ladies and gents on made to measure suits. Exclusive remodelling and designing. Free advice to all sewing difficulties. HENRY'S TAILORS, 2012 OAK BAY AVENUE. 598-3913.

Tree Service

MT. VIEW TREE SERVICE Everything in trees. Estimates. Insured. 479-3873.

HOUSTON TREE SERVICE Insured. Reasonable rates. Free estimates. 388-9513.

Upholstery

FURNITURE RE-UPHOLSTERY For samples and free estimates in your home call J. Worden or G. Hodgson, 382-5111.
Standard Furniture 737 Yates

DANISH UPHOLSTERY
Estimates — Delivery — Pickups FREE
Phone 652-1591 Anytime

Welding

WROUGHT IRON RAILING AND welding fabrication. Very reasonable. 385-1279, 652-2102.

38 TRAVEL

SALTSPRING ISLAND
LAND SAFARI!

Bargain-hunters searching for recreational, well treed, seaview lots ¼ acre each from $1500 to $4000, ONLY 10% DOWN . . . Drive over now or board FREE BUS leaving Town and Country, 8:30 a.m., this weekend, Sat. and Sun., June 10 and 11, destination Walker Hook Place, Saltspring Island. Bus Reservations, Phone 383-1638 or 537-2292. This is a first time offer!

CENTRAL
CHARTER FLIGHT
INFORMATION
Year-round continuous charters to Britain and most European countries. Relative flights. Charter flights organized and arranged in detail for you, your group, club church, union or company.
FOUR SEASONS TRAVEL, a division of Pacific Rim Travel Ltd., 212 Central Building, 620 View, 384-7108. 24-hour answering service.

HAWAII (Waikiki)
SPAIN (Costa Del Sol)
JUST RELEASED
Fall Package Holidays
At new low, low prices
BUDGET TRAVEL LTD.
641 JOHNSON, 384-7121
— VICTORIA'S FIRST —

CHARTER FLIGHT INFORMATION OFFICE
CHARTER FLIGHT CONSULTANTS
116 Yarrow Bldg., Victoria
645 Fort St. 386-2485

HOLIDAYING?
Phone Us For Your Charter Flight List
PICADILLY TRAVEL
760 Broughton 386-3014

CHARTER FLIGHT DISCOUNT CLUB
Membership only—summer special July 4-23 return to London—$260. Ask for brochure on further discount flights as low as $130 one way. Weekly departure. 385-9725.

SPECIAL — SPECIAL
Seattle-London one way, June 11, $120. Charter Flight Discount Club, 385-9725.

COSTA BLANCA, SPAIN. 3-BEDroom villa with pool and maid service. $65 a week. 478-5890.

YOUTH FARES TO LONDON
TRAVELWORLD. 382-3121

39 PERSONALS

DEAR CANADA:
Please save
Our Gulf Islands
(SIGNED)
"THE BIRDS"
Victoria Press, Box 465

LONELY MIDDLE-AGED BACHElor wishes to meet amiable younger woman for companionship. Please list activities. Photo if available. Object matrimony. Victoria Press, Box 464.

WOULD ANYONE KNOWING the whereabouts of DAWN ELIZABETH FULTHORP believed to be residing in the City of Victo

Secret 'Deal' on Academy Land in Oak Bay

By PAT DUFOUR
Times Staff

Farmer Construction Ltd. could be given the controversial Victoria Riding Academy site free in a straight swap if the company builds a skating-curling complex on municipal-owned property near the Oak Bay junior and senior high schools.

The Times learned today that the deal was discussed at a recent secret meeting and will be aired at an open council meeting Monday, June 19.

If Farmer's bid is accepted by council the firm will also be allowed to increase the population density on the 9.3 acre property.

It is now zoned for two nine-storey concrete apartments and eight three-storey frame apartments. Farmer Construction plans to build three 12-storey towers (a total of 360 apartments) and 50 town houses.

Height of the buildings would be raised from the now-allowed 95 feet to 115 feet. This does not take into consideration penthouses or elevator housings.

Plans call for the first tower and 20 town houses to be built the first year, 30 town houses the second year, the second tower the next year, followed by the last tower in the final year of construction.

Farmer Construction has retained Vancouver architect Zoltan Kiss for the project. A call to his office today confirmed he will be at the June 19 meeting.

Kiss is winner of several awards, including a first prize for the B.C. Research Council Office Laboratory at the University of British Columbia and a silver Massey Medal for the Buchanan building at UBC.

Kiss proposes that all the town houses face, or have a view of, the Uplands Golf Course, and have attached carports.

Tenant parking for the towers would be underground. Visitors' parking should be on the surface, screened by fences and planting.

There would be a screened outdoor pool and playground for the town houses and landscaped moulds along an internal road would separate the town houses from the apartment building.

Kiss, however, would not be the architect used by Farmer Construction for the curling-skating complex.

Farmer Construction has stipluated that the building would be "subject only to the inspection by municipal authorities," stating that the design and supervision of the construction would be done by their own engineer.

Plans include six complete sheets of curling rink ice surface, hockey rink seating 1,000, a hockey area of 27,900 square feet, an ice area of 17,487 square feet and a 13,000-square-foot area for curling.

If Farmer Construction's bid to build the three towers is accepted it will be in direct contradiction to recommendations made in a recent survey ordered by council.

The Vancouver architect-planning firm of McCarter, Nairne and Partners was commissioned April 14 to prepare a planning study and recommend the most suitable developmet for the site.

Its findings are contained in a confidential report.

It states, the Times has learned:

"In summary, this particular site is not seen as a suitable site for the predominantly older childless couples or singles who are the major occupiers of Oak Bay's multi-storey apartment units.

"Their requirements are better served by competitive apartment development areas in the Oak Bay-Newport areas."

It continues: "The consensus of developer, planning and real estate opinion seems opposed to the idea of high apartment forms on this site."

****

The report warns:

"With regard to servicing, it should be noted that any development on the riding academy site or elsewhere (e.g., university) in excess of 100 units would require an expenditure of about $50,000 for improvements to the water system. This is for greater pump and trunk main capacity, primarily to ensure adequate fire protection."

(The university property across the road from the academy site is zoned for 12-storey construction.)

The report makes two recommendations for development.

The first is for a combina-

Continued on Page 3

WEATHER
Tonight: Clear
Friday: Mostly Sunny

Victoria Times

TODAY'S NEWS TODAY
Classified 386-2121
Telephone 382-3131

88th YEAR No. 306 — VICTORIA, B.C., THURSDAY, JUNE 8, 1972 — 10 CENTS DAILY 20 CENTS SATURDAY

Screaming South Vietnamese children flee accidental napalm bombing

Lockout Off And Some Reach Pacts

Tentative agreement on new contracts with several B.C. construction unions were reported today, but a head-on clash with the provincial government over compulsory arbitration and a back-to-work order is still a possibility.

The B.C. cabinet approved an order Wednesday night to implement a section of the Mediation Commission Act, ordering locked out building workers back to their jobs Monday and sending the contract disputes to the mediation commission for binding decisions.

At noon today it still had not been signed into law by Lieut.-Gov. John Nicholson.

The lockout, which followed selective strikes by two unions, was instituted April 28 by Construction Labor Relations Association, bargaining agent for 840 contractors. CLRA says 30,000 men are out of work, but the unions say only 6,000 are affected.

LIFT LOCKOUT

—CLRA announced today it has directed its member contractors to lift the lockout. President C. J. Connaghan said he hoped work would begin as soon as possible on sites.

Six sheet metal workers went back at the new $2.5 million Victoria Press Ltd. building at Douglas and Kings.

Ed Fay, secretary of the B.C. and Yukon Building Trades Council, told of this, said, "Oh well, that is fair and square, there is no reason why they shouldn't go back to work" because an agreement had been reached between the union and CLRA.

DETAILS LACKING

Tentative agreements have been reached between CLRA and the teamsters, bricklayers and laborers unions. No details were given but ratification votes are to be held.

Earlier, just over 200 members of the Vancouver Island local of the Sheet Metal Workers International Association approved a new contract providing a raise of 90 cents an hour in four stages over two years. Old journeyman rate was $6.27 an hour.

Members of the International Brotherhood of Painters across B.C. earlier approved a 90-cent hourly raise.

Still without either tentative or ratified agreements are such unions as operating engi-

Continued on Page 2

STRAIT SWIMMER BERT THOMAS DIES

TACOMA, Wash. (AP) — Bert Thomas, the giant, balding man who was first to swim the Strait of Juan de Fuca, died today of an apparent heart attack, a spokesman at Tacoma General Hospital said. Thomas was 46.

Dozens tried swimming across the 18.2 miles of Juan de Fuca Strait after English Channel swimmer Florence Chadwick failed in 1954.

Thomas said he got the idea after watching on television as an exhausted Miss Chadwick was pulled from the cold, turbulent waters between Victoria and Port Angeles, Wash.

Other swims by Thomas included one across a 20-mile, 40-degree stretch of Puget Sound between Seattle and Tacoma.

The strait swim craze was started by the Victoria Times which put up a prize of $1,000 for the first person to conquer the treacherous waters.

Children Incinerated In Napalm 'Accident'

Times News Services

SAIGON — A South Vietnamese Skyraider flying a mission over Trang Bang, 26 miles northwest of here, today accidentally discharged a load of flaming napalm on a crowd of civilian refugees fleeing the fighting.

At least four children and a woman were incinerated as well as several South Vietnamese soldiers.

Word of the mistake bombing came from a U.S. press cameraman who said a force of 2,000 Communists penetrated the town Wednesday and that the South Vietnamese replied today with air strikes by A1 Skyraiders and A37 Dragonfly fighter-bombers.

"Soldiers and civilians were crossing Highway 1 from west to east because planes were strafing Communist positions west of the highway," he said.

"One A1 bomber, apparently reading the wrong smoke marker, came in at about 100 feet and dropped four napalm cannisters right on the soldiers and civilians."

Meanwhile the United States sent B52s and fighter-bombers back into North Vietnam Wednesday in the heaviest raids in 17 days to further cripple the Communist war potential.

The ground war picked up momentum in South Vietnam, and a force of 2,500 South Vietnamese marines pushed a mile into captured Quang Tri province on a 11-mile wide front "to find out what the heck is there and to free any refugees who want to get out."

A U.S. spokesman said 300 American jets carried the war to North Vietnam Wednesday to bomb "military targets supporting the Communist invasion of South Vietnam" —the heaviest raids since 1,000 strikes during a 72-hour period May 20-22.

Pentagon spokesman Jerry Friedheim said Wednesday the U.S. bombing operations and the mining of seven North Vietnamese harbors had

Continued on Page 2

Food Prices Dip But Index Rises

Times News Services

OTTAWA — Despite a slight drop in the price of food last month, the cost of living continued to rise with average expenses in May 5.6 index points, or 4.2 per cent, higher than in May of 1971.

In April, the over-all index was 4.5 per cent higher than a year earlier.

The index for May rose one-tenth of a point to 138.3 from 138.2 in April, based on 1961 prices equalling 100.

It was 132.7 in May last year.

There was a drop of nine-tenths of a point in the food price index, but this was more than offset by increases in all other segments of the over-all index.

Interpreted in dollar terms, the new indexes mean that it cost $13.83 last month to buy a sampling of all consumer goods and services that cost $13.82 in April.

The food basket that cost $13.74 last month cost $13.83 in April.

The May index showed some slowing down in the year-to-year rate of price increases.

The slowing pace of price increases was more significant in food prices.

Last month's food index was 5.6 per cent above May, 1972, while the April index was 7.1 per cent higher.

POULTRY UP

Pork and poultry prices were up 19 per cent and 18 per cent respectively, in the year. Beef prices were up almost eight per cent.

Lower prices prevailed for bakery products, butter, cheese, powdered and evaporated milk, and ice cream.

Sugar prices continued their decline for the fourth month.

Fruit prices rose nearly three per cent between April and May this year — about average for this time of year but considerably less than the April-to-May increase in fruit prices last year.

Prices for new houses, and house repair charges were higher. Rents generally showed only a small increase.

Men's wear, footwear and children's wear prices rose.

Most Active Stocks

Here are the 2 p.m. closing prices on the most active stocks on the Vancouver Exchange.
For prices on other stocks see Page 12.

	Close	Change
INDUSTRIALS		
Captain International	8.50	+.30
Thermo Plex	3.65	+.05
Key Industries	.55	—.03
OILS		
Texacal	.57	—
Chapparal	.45	+.01
Rand Resources	.77	+.02
MINES		
Davenport	1.81	+.01
White River	1.72	+.03
N. Pacific	1.36	—.04
Frontier Exploration	.26	—.03
Highland Lode	.28	—.02
Highland Valley	.28	+.03
Lebmac	1.59	+.04
Darkhawk	3.30	+.30
Jericho	.19	—

NEWS BRIEFS

Franchises Awarded

MONTREAL (UPI) — Washington, D.C., and Kansas City, Kan., were awarded franchises to join the National Hockey League in the 1974-75 season today.

Trains Halted

SYDNEY, Australia (AP) — A nation-wide rail strike was in its second day today with no end in sight. Roads into the major cities again were choked with cars and trucks, but most people seemed able to get to work.

Pilot Killed

WEIDEN, West Germany (Reuter) — A Czechoslovak passenger plane on an internal flight was hijacked to an airfield near this Bavarian town today and the pilot was shot dead, police said.

Kleindienst Makes It

WASHINGTON (UPI) — The U.S. Senate confirmed Richard G. Kleindienst as attorney-general today, ending the longest investigation in history over a presidential nominee.

Cash Goes Back

WASHINGTON (AP) — Algeria has agreed to return the $500,000 extorted by the hijackers of a Western Airlines plane last weekend, the U.S. state department said today.

Reid Centre Avoids 'Feudalism'

The latest Reid Centre proposal for Wharf Street gets away from the "city within a city" concept of the original, Mayor Peter Pollen of Victoria said today. (See page 25)

Unveiling the plans and model at a city hall press conference, Pollen said the revamped scheme avoids this "new feudalism" found in so many United States cities.

"The scheme creates an interaction of the people in their city with this development. It invites you in," Pollen said.

The mayor said about 80 per cent of the total area will be dedicated as public access "in perpetuity."

INDEX

	Page
Births, Deaths	37
Classified	37 - 46
Comics	39
Entertainment	18, 19
Family Section	26, 27
Finance	11 - 13
Prairie News	44
Sports	15 - 17
TV, Radio	33

Bennett Views Oiled Beaches

WHITE ROCK (CP) — A crowd of about 300 persons carrying placards with inscriptions such as "have lots of fun in the Black Rock sun" greeted Premier Bennett today when he arrived on one of the last stops of the cabinet tour.

Other placards said "Come on in Bennett, the oil is fine," and "we know you can walk on water — how do you stand on oil?"

Premier Bennett and the cabinet toured the hay-strewn White Rock beach where 7,000 bales of hay appeared to have averted serious damage from a 100-square-yard oil slick which threatened the area Wednesday night.

Bennett said that agreement in principle has been reached with Burlington Northern to remove 14 miles of railway track from the waterfront. He gave no date for a start on the job, saying several details still had to be worked out.

White Rock is just around a point from Crescent Beach, where between 4,000 and 12,000 gallons of oil washed up earlier after a valve broke Sunday aboard a Liberian freighter at the Atlantic Richfield Co. oil refinery at Cherry Point, Wash., just south of the Canada-U.S. border.

SAME SOURCE

It was believed the new slick off White Rock was from the same source.

Recreation Minister Ken Kiernan, chairman of the provincial environment and land use committee, told a civic reception here that the provincial government wants to form a coordinating commit-

Continued on Page 2

UBC to Study Pot-Impaired Drivers

BY ROBERT OLVER
Times Staff

British Columbia's council on alcohol, drugs and tobacco abuse has awarded a $50,000 grant to the University of British Columbia for a study — unique in Canada — of the effects of marijuana on drivers.

The study, directed by Dr. Harry Klonoff of UBC's school of psychiatry, will cost a total of $146,780 and is expected to be complete in two years. The federal government is also financing the project.

A source close to the project said the university has already set aside a one and one-third mile stretch of road for observation of drivers as well as a driver obstacle course.

The grant appears to represent a complete reversal of the government's stand on marijuana research.

Health Minister Ralph Loffmark said on Nov. 20, 1969, that marijuana research would be a waste of money.

"Marijuana is bad, period," Loffmark said. "We don't have to subsidize any research to determine that."

Loffmark was replying to a statement by Liberal Leader Pat McGeer that B.C. was spending almost nothing on drug research.

Ray Hadfield, superintendent of motor vehicles, who visited the project site earlier this week and has been involved in government planning in connection with it, Wednesday described the project as "striking into an area of virgin territory."

He also pointed out that "one of the most interesting aspects of the project to date was the difficulty we had in trying to convince insurance companies to give us insurance.

"The companies have a somewhat jaundiced view of impaired drivers and did a double take at the suggestion that they insure drivers who would be impaired, one way or the other, as a matter of course.

The university source said that during the project, vehicles would be driven by volunteers under a wide variety of conditions and with various dosages of marijuana.

"They will be watched very sharply and under very closely controlled situations," he said.

"We are undertaking the project simply because absolutely nothing is known currently about the effects of marijuana on drivers," the source added.

"We don't know where it is going to lead and we have no preconceived ideas about what will be the results," he said.

He also said it was too early yet to estimate the number of volunteers who would be involved in the tests but said it would be "a substantial number."

The provincial grant was approved earlier in the year and the first two instalments on it have been paid.